code of federal regulations

LSA

List of CFR Sections Affected

September 1988

Save this issue for Titles 42–50 (Annual)

United States Government Printing Office
SUPERINTENDENT OF DOCUMENTS
Washington, DC 20402

OFFICIAL BUSINESS
Penalty for private use, $300

SECOND CLASS NEWSPAPER
Postage and Fees Paid
U.S. Government Printing Office
(ISSN 0097-6326)

48106

SERIALS PROCESSING NOV 88 R
SERIALS PROCESSING
UNIV MICROFILMS INTL
300 N ZEEB RD
ANN ARBOR MI 48106

code of federal regulations

LSA

List of CFR Sections Affected

September 1988

Save this issue for Titles 42–50 (Annual)

Titles 1–16
Changes January 4, 1988
through September 30, 1988

Titles 17–27
Changes April 1, 1988
through September 30, 1988

Titles 28–41
Changes July 1, 1988
through September 30, 1988

Titles 42–50 (Annual)
Changes October 1, 1987
through September 30, 1988

Parallel Table of Authorities and Rules

THE NATIONAL ARCHIVES OF THE UNITED STATES
LITTERA SCRIPTA MANET
1934

LSA—LIST OF CFR SECTIONS AFFECTED

The LSA (List of CFR Sections Affected) is a monthly publication designed to lead users of the Code of Federal Regulations (CFR) to amendatory actions published in the Federal Register (FR). It should be shelved with current CFR volumes. Entries are by CFR title, chapter, part, and section. Proposed rules are listed at the end of appropriate titles.

HOW TO USE THIS FINDING AID

The CFR is revised annually according to the following schedule:

Titles 1-16—as of Jan. 1
17-27—as of April 1
28-41—as of July 1
42-50—as of Oct. 1

To bring these regulations up to date, consult the most recent LSA for any changes, additions, or removals published after the revision date of the volume you are using. Then check the CUMULATIVE LIST OF PARTS AFFECTED appearing in the Reader Aids of the latest Federal Register for less detailed but timely changes published after the final date included in this publication.

Boldface page numbers under a particular title indicate that the page numbers span 2 years. **Boldface** is used to distinguish the current year from the previous year.

Cite a page reference from this publication as 52 FR for 1987 page numbers and 53 FR for 1988 page numbers. Example: 24727 cite as 52 FR 24727; **5270** cite as 53 FR 5270.

ISSUES TO BE SAVED

There is no single annual issue of the LSA. Four ANNUAL ISSUES must be saved; the DECEMBER issue is the ANNUAL for Titles 1-16; the MARCH issue is the ANNUAL for Titles 17-27; the JUNE issue is the ANNUAL for Titles 28-41; the SEPTEMBER issue is the ANNUAL for Titles 42-50. ANNUAL ISSUES to be saved are clearly designated on the cover.

PARALLEL TABLE OF AUTHORITIES AND RULES

Following Title 50 is an update to Table I—Parallel Table of Authorities and Rules found in the CFR Index and Finding Aids. This table contains authority citations added to or removed from Table I as a result of documents published in the Federal Register since January 1, 1988.

TABLE OF FEDERAL REGISTER ISSUE PAGES AND DATES

A table is included at the end of this publication which identifies the inclusive page numbers and corresponding Federal Register issue dates for the period covered.

INDEXES

An INDEX to the daily Federal Register is published monthly and is cumulated for 12 months. A separate volume, the CFR Index and Finding Aids to the entire Code of Federal Regulations, is revised as of January 1 each year.

INQUIRIES AND SUGGESTIONS

Loren S. Myers was Chief Editor of the LSA. The LSA was prepared under the direction of Richard L. Claypoole, assisted by Maxine L. Hill. INQUIRIES, telephone 202-523-5227.

SUGGESTIONS concerning this and other publications of the Office are welcomed. Please send your suggestions to John E. Byrne, Director, Office of the Federal Register, National Archives and Records Administration, Washington, DC 20408.

(Comprising a complete CFR set)

Title	*Price*	*Revision Date*
1, 2 (2 Reserved)	$10.00	Jan. 1, 1988
3 (1987 Compilation and Parts 100 and 101)	11.00	Jan. 1, 1988
4	14.00	Jan. 1, 1988
5 (Parts 1-699)	14.00	Jan. 1, 1988
(Parts 700-1199)	15.00	Jan. 1, 1988
(Parts 1200-End), 6 (6 Reserved)	11.00	Jan. 1, 1988
7 (Parts 0-26)	15.00	Jan. 1, 1988
(Parts 27-45)	11.00	Jan. 1, 1988
(Parts 46-51)	16.00	Jan. 1, 1988
(Part 52)	23.00	Jan. 1, 1988
(Parts 53-209)	18.00	Jan. 1, 1988
(Parts 210-299)	22.00	Jan. 1, 1988
(Parts 300-399)	11.00	Jan. 1, 1988
(Parts 400-699)	17.00	Jan. 1, 1988
(Parts 700-899)	22.00	Jan. 1, 1988
(Parts 900-999)	26.00	Jan. 1, 1988
(Parts 1000-1059)	15.00	Jan. 1, 1988
(Parts 1060-1119)	12.00	Jan. 1, 1988
(Parts 1120-1199)	11.00	Jan. 1, 1988
(Parts 1200-1499)	17.00	Jan. 1, 1988
(Parts 1500-1899)	9.50	Jan. 1, 1988
(Parts 1900-1939)	11.00	Jan. 1, 1988
(Parts 1940-1949)	21.00	Jan. 1, 1988
(Parts 1950-1999)	18.00	Jan. 1, 1988
(Part 2000-End)	6.50	Jan. 1, 1988
8	11.00	Jan. 1, 1988
9 (Parts 1-199)	19.00	Jan. 1, 1988
(Part 200-End)	17.00	Jan. 1, 1988
10 (Parts 0-50)	18.00	Jan. 1, 1988
(Parts 51-199)	14.00	Jan. 1, 1988
(Parts 200-399)	13.00	*Jan. 1, 1987
(Parts 400-499)	13.00	Jan. 1, 1988
(Part 500-End)	24.00	Jan. 1, 1988
11	10.00	Jul. 1, 1988
12 (Parts 1-199)	11.00	Jan. 1, 1988
(Parts 200-219)	10.00	Jan. 1, 1988
(Parts 220-299)	14.00	Jan. 1, 1988
(Parts 300-499)	13.00	Jan. 1, 1988
(Part 500-599)	18.00	Jan. 1, 1988
(Part 600-End)	12.00	Jan. 1, 1988
13	20.00	Jan. 1, 1988
14 (Parts 1-59)	21.00	Jan. 1, 1988
(Parts 60-139)	19.00	Jan. 1, 1988
(Parts 140-199)	9.50	Jan. 1, 1988
(Parts 200-1199)	20.00	Jan. 1, 1988
(Part 1200-End)	12.00	Jan. 1, 1988
15 (Parts 0-299)	10.00	Jan. 1, 1988
(Parts 300-399)	20.00	Jan. 1, 1988
(Part 400-End)	14.00	Jan. 1, 1988
16 (Parts 0-149)	12.00	Jan. 1, 1988
(Parts 150-999)	13.00	Jan. 1, 1988
(Part 1000-End)	19.00	Jan. 1, 1988
17 (Parts 1-199)	14.00	April 1, 1988
(Parts 200-239)	14.00	April 1, 1988

Footnotes at end of table.

CHECKLIST OF CFR VOLUMES FOR THIS MONTH

(Comprising a complete CFR set)

Title	*Price*	*Revision Date*
(Part 240-End)	$21.00	April 1, 1988
18 (Parts 1-149)	15.00	April 1, 1988
(Parts 150-279)	12.00	April 1, 1988
(Parts 280-399)	13.00	April 1, 1988
(Part 400-End)	9.00	April 1, 1988
19 (Parts 1-199)	27.00	April 1, 1988
(Part 200-End)	5.50	April 1, 1988
20 (Parts 1-399)	12.00	April 1, 1988
(Parts 400-499)	23.00	April 1, 1988
(Part 500-End)	25.00	April 1, 1988
21 (Parts 1-99)	12.00	April 1, 1988
(Parts 100-169)	14.00	April 1, 1988
(Parts 170-199)	16.00	April 1, 1988
(Parts 200-299)	5.00	April 1, 1988
(Parts 300-499)	26.00	April 1, 1988
(Parts 500-599)	20.00	April 1, 1988
(Parts 600-799)	7.50	April 1, 1988
(Parts 800-1299)	16.00	April 1, 1988
(Part 1300-End)	6.00	April 1, 1988
22 (Parts 1-299)	20.00	April 1, 1988
(Part 300-End)	13.00	April 1, 1988
23	16.00	April 1, 1988
24 (Parts 0-199)	15.00	April 1, 1988
(Parts 200-499)	26.00	April 1, 1988
(Parts 500-699)	9.50	April 1, 1988
(Parts 700-1699)	19.00	April 1, 1988
(Part 1700-End)	15.00	April 1, 1988
25	24.00	April 1, 1988
26 (Part 1 §§ 1.0-1—1.60)	13.00	April 1, 1988
(§§ 1.61—1.169)	23.00	April 1, 1988
(§§ 1.170—1.300)	17.00	April 1, 1988
(§§ 1.301—1.400)	14.00	April 1, 1988
(§§ 1.401—1.500)	24.00	April 1, 1988
(§§ 1.501—1.640)	15.00	April 1, 1988
(§§ 1.641—1.850)	17.00	April 1, 1988
(§§ 1.851—1.1000)	28.00	April 1, 1988
(§§ 1.1001—1.1400)	16.00	April 1, 1988
(§§ 1.1401—End)	21.00	April 1, 1988
(Parts 2-29)	19.00	April 1, 1988
(Parts 30-39)	14.00	April 1, 1988
(Parts 40-49)	13.00	April 1, 1988
(Parts 50-299)	15.00	April 1, 1988
(Parts 300-499)	15.00	April 1, 1988
(Parts 500-599)	8.00	**April 1, 1980
(Part 600-End)	6.00	April 1, 1988
27 (Parts 1-199)	23.00	April 1, 1988
(Part 200-End)	13.00	April 1, 1988
28	25.00	July 1, 1988
29 (Parts 0-99)	17.00	July 1, 1988
(Parts 100-499)	6.50	July 1, 1988
(Parts 500-899)	24.00	July 1, 1987
(Parts 900-1899)	11.00	July 1, 1988
(Parts 1900-1910)	28.00	July 1, 1987
(Parts 1911-1925)	8.50	July 1, 1988
(Part 1926)	10.00	July 1, 1987

Footnotes at end of table.

(Comprising a complete CFR set)

Title	*Price*	*Revision Date*
(Part 1927-End)	$23.00	July 1, 1987
30 (Parts 0-199)	20.00	July 1, 1988
(Parts 200-699)	8.50	July 1, 1987
(Part 700-End)	18.00	July 1, 1988
31 (Parts 0-199)	12.00	July 1, 1987
(Part 200-End)	16.00	July 1, 1987
32 (Parts 1-189)	20.00	July 1, 1987
(Parts 190-399)	23.00	July 1, 1987
(Parts 400-629)	21.00	July 1, 1987
(Parts 630-699)	13.00	***July 1, 1986
(Parts 700-799)	15.00	July 1, 1988
(Parts 800-End)	16.00	July 1, 1987
33 (Parts 1-199)	27.00	July 1, 1987
(Part 200-End)	19.00	July 1, 1987
34 (Parts 1-299)	20.00	July 1, 1987
(Parts 300-399)	11.00	July 1, 1987
(Part 400-End)	23.00	July 1, 1987
35	9.50	July 1, 1988
36 (Parts 1-199)	12.00	July 1, 1988
(Part 200-End)	20.00	July 1, 1988
37	13.00	July 1, 1988
38 (Parts 0-17)	21.00	July 1, 1987
(Part 18-End)	19.00	July 1, 1988
39	13.00	July 1, 1988
40 (Parts 1-51)	21.00	July 1, 1987
(Part 52)	26.00	July 1, 1987
(Parts 53-60)	24.00	July 1, 1987
(Parts 61-80)	12.00	July 1, 1988
(Parts 81-99)	25.00	July 1, 1987
(Parts 100-149)	23.00	July 1, 1987
(Parts 150-189)	18.00	July 1, 1987
(Parts 190-399)	29.00	July 1, 1987
(Parts 400-424)	22.00	July 1, 1987
(Parts 425-699)	21.00	July 1, 1987
(Part 700-End)	27.00	July 1, 1987
41 (Chapters 1—100)	10.00	July 1, 1988
(Chapter 101)	23.00	July 1, 1987
(Chapters 102-200)	12.00	July 1, 1988
(Chapter 201-End)	8.50	July 1, 1987
42 (Parts 1-60)	15.00	Oct. 1, 1987
(Parts 61-399)	5.50	Oct. 1, 1987
(Parts 400-429)	21.00	Oct. 1, 1987
(Part 430-End)	14.00	Oct. 1, 1987
43 (Parts 1-999)	15.00	Oct. 1, 1987
(Parts 1000-3999)	24.00	Oct. 1, 1987
(Part 4000-End)	11.00	Oct. 1, 1987
44	18.00	Oct. 1, 1987
45 (Parts 1-199)	14.00	Oct. 1, 1987
(Parts 200-499)	9.00	Oct. 1, 1987
(Parts 500-1199)	18.00	Oct. 1, 1987
(Part 1200-End)	14.00	Oct. 1, 1987
46 (Parts 1-40)	13.00	Oct. 1, 1987
(Parts 41-69)	13.00	Oct. 1, 1987
(Parts 70-89)	7.00	Oct. 1, 1987
(Parts 90-139)	12.00	Oct. 1, 1987

Footnotes at end of table.

(Comprising a complete CFR set)

Title	*Price*	*Revision Date*
(Parts 140-155)	$12.00	Oct. 1, 1987
(Parts 156-165)	14.00	Oct. 1, 1987
(Parts 166-199)	13.00	Oct. 1, 1987
(Parts 200-499)	19.00	Oct. 1, 1987
(Part 500-End)	10.00	Oct. 1, 1987
47 (Parts 0-19)	17.00	Oct. 1, 1987
(Parts 20-39)	21.00	Oct. 1, 1987
(Parts 40-69)	10.00	Oct. 1, 1987
(Parts 70-79)	17.00	Oct. 1, 1987
(Part 80-End)	20.00	Oct. 1, 1987
48 (Chapter 1, Parts 1-51)	26.00	Oct. 1, 1987
(Chapter 1, Parts 52-99)	16.00	Oct. 1, 1987
(Chapter 2, Parts 201-251)	17.00	Oct. 1, 1987
(Chapter 2, Parts 252-299)	15.00	Oct. 1, 1987
(Chapters 3-6)	17.00	Oct. 1, 1987
(Chapters 7-14)	24.00	Oct. 1, 1987
(Chapter 15-End)	23.00	Oct. 1, 1987
49 (Parts 1-99)	10.00	Oct. 1, 1987
(Parts 100-177)	25.00	Oct. 1, 1987
(Parts 178-199)	19.00	Oct. 1, 1987
(Parts 200-399)	17.00	Oct. 1, 1987
(Parts 400-999)	22.00	Oct. 1, 1987
(Parts 1000-1199)	17.00	Oct. 1, 1987
(Parts 1200-End)	18.00	Oct. 1, 1987
50 (Parts 1-199)	16.00	Oct. 1, 1987
(Parts 200-599)	12.00	Oct. 1, 1987
(Part 600-End)	14.00	Oct. 1, 1987
CFR Index and Findings Aids	28.00	Jan. 1, 1988
Complete 1988 CFR set	595.00	1988
Complete 1987 CFR set	595.00	1987
Microfiche CFR edition:		
Complete set (one-time mailing)	125.00	1984
Complete set (one-time mailing)	115.00	1985
Complete set (one time mailing)	pending	1986
Subscription (mailed as issued)	185.00	1987
Subscription (mailed as issued)	185.00	1988
Individual copies	3.75	1988

*No amendments to this volume were promulgated during the perior January 1, 1987 through December 31, 1987. The CFR volume issued as of January 1, 1987 should be retained.

**No amendments to this volume were promulgated during the period April 1, 1980 through March 31, 1988. The CFR volume issued as of April 1, 1980 should be retained.

***No amendments to this volume were promulgated during the period July 1, 1986 through June 30, 1988. The CFR volume issued as of July 1, 1986 should be retained.

Order from Superintendent of Documents, U.S. Government Printing Office, Washington, DC 20402. Charge orders (VISA, CHOICE, MasterCard, or GPO Deposit Account) may be telephoned to the GPO order desk at (202) 783-3238 from 8:00 a.m. to 4:00 p.m. eastern time, Monday-Friday (except holidays).

Other Related Publications

Title	*Price*		*Revision Date*
Federal Register	$340.00		daily
Federal Register Document Drafting Handbook	4.75		April 1986
Guide to Record Retention Requirements in the Code of Federal Regulations	10.00		Jan. 1, 1986
1988 Supplement—February 5, 1988 Federal Register, Part II	1.50		Jan. 1, 1988
List of Sections Affected, 1949–1963	Out of print		1966
List of CFR Sections Affected, 1964–1972			
(Titles 1 through 27) Vol. I	Out of print		1980
(Titles 28 through 50) Vol. II	14.00		1980
LSA (List of CFR Sections Affected):			
Yearly subscription	21.00		
Individual copies	1.50		monthly
Federal Register Index:			
Yearly subscription	19.00		
Individual copies	1.50		monthly

CHANGES JANUARY 4 THROUGH SEPTEMBER 30, 1988

TITLE 1—GENERAL PROVISIONS

Chapter I—Administrative Committee of the Federal Register

Page

3.4 (b)(3), (4), (7), and (8) revised; (b)(9) added.....28627

Chapter III—Administrative Conference of the United States

305.88-1 Added.....26026
305.88-2 Added.....26027
305.88-3 Added.....26028
305.88-4 Added.....26029
305.88-5 Added.....26030
310.13 Added.....26032

Title 1—*Proposed Rules:*

2.....29990, 30754
3.....29990, 30754
5—7 (Subchap. B).....29990, 30754
8—10 (Subchap. C).....29990, 30754
11.....29990, 30754
12.....29990, 30754
15—22 (Subchap. D).....29990, 30754

TITLE 3—THE PRESIDENT

Proclamations

5618 *See* Proc. 5832.....23199
5760 855
5761 1464
5762 1980
5763 2719
5764 2814
5765 3183
5766 3185
5767 3327
5768 3573
Correction.....3807
5769 3575
5770 4105
5771 4373
5772 4375
5773 4953
5774 7323
5775 7723
5776 8863
5777 9420
5778 9425
5779 9850
5780 10239
5781 10514
5782 10516

Page

5783 10517
5784 10519
5785 10521
5786 10523
5787 11031
5788 11489
5789 11809
5790 11811
5791 11813
5792 12365
5793 12367
5794 12369
5795 12671
5796 12673
5797 13094
5798 13235
5799 13237
5800 14773
5801 15347
5802 15643
5803 15645
5804 15647
5805 15785
5806 15793
5807 16235
5808 16237
5809 16239
5810 16241
5811 16377
5812 16530
5813 16532
5814 16533
5815 16689
5816 16856
5817 16857
5818 17003
5819 17005
5820 17007
5821 17009
5822 17167
5823 17447
5824 17683
5825 18543
5826 18814
5827 19213
5828 19215
5829 22289
5830 22461
5831 22463
5832 23199
5833 23201
5834 23377
5835 24435
5836 24921
5837 25300

CHANGES JANUARY 4 THROUGH SEPTEMBER 30, 1988

TITLE 3 Proclamations—Con. Page

5838 25301
5839 25479
5840 26984
5841 28175
5842 28624
5843 29219
5844 29872
5845 30421
5846 30827
5847 32193
5848 32883
5849 32885
5850 32887
5851 35061
5852 35063
5853 35065
5854 35191
5855 35193
5856 35195
5857 35283
5858 35423
5859 35987
5860 35989
5861 36229
5862 36231
5863 36233
5864 37724
5865 37983
5866 37985

Executive Orders

10480 Amended by EO 12649.....30639
10631 Amended by EO 12633.....10355
11096 *See* Notice of Mar. 15 (FR Doc. 88-5617)..... 8530
11269 Amended by EO 12647.....29323
11480 Superseded by EO 12640.....16996
12163 Amended by EO 12639.....16691
12171 Amended by EO 12632.....9852
12215 Amended by EO 12652.....36775
12301 Revoked by 12625..... 2812
12364 Amended by EO 12645.....26750
12513 *See* Notice of Apr. 25, 1988.....15011
12537 Amended by EO 12624.....489
12552 Superseded by EO 12637.....15349
12559 *See* EO 12632..... 9852
12578 Superseded by EO 12622.....222
12587 Superseded by EO 12629.....7875
12607 Amended by EO 12627.....6553
12622 222
12623 487
12624 489
12625 2812
12626 6114
12627 6553
12628 7725
12629 7875
12630 8859
12631 9421
12632 9852
12633 10355
12634 11041
12635 12134
12636 13239
12637 15349
12638 15649
12639 16691
12640 16996
12641 18816
12642 21975
12643 24247
12644 26417
12645 26750
12646 26986
12647 29323
12648 30637
12649 30639
12650 35285
12651 35287
12652 36775

Administrative Orders

Memorandums

Jan. 27, 1988.....3571
Jan. 28, 1988.....2816
Mar. 31, 1988.....11039
May 23, 1988..... 26023
July 21, 1988..... 28177
Corrected..... 28938
Aug. 11, 1988.....30641
Aug. 17, 1988.....34711
Sept. 15, 1988.....36430

Notices

Apr. 25, 1988.....15011

Orders

Aug. 25, 1988.....32881

Presidential Determinations

No. 88-1 of Oct. 5, 1987 *See* Presidential Determination No. 88-16 of May 20, 1988.....21405
No. 88-2 of Oct. 30, 1987.....399
No. 88-4 of Dec. 17, 1987.....773
No. 88-5 of Jan. 15, 1988.....3325

CHANGES JANUARY 4 THROUGH SEPTEMBER 30, 1988

Page
No. 88-6 of Jan. 19, 1988.....1601
No. 88-7 of Jan. 19, 1988.....3845
No. 88-8 of Jan. 29, 1988.....3847
No. 88-9 of Feb. 9, 1988.....5749
No. 88-10 of Feb. 29, 1988.....11487
No. 88-11 of Mar. 7, 1988.....9423
No. 88-15 of May 20, 1988.....20595
No. 88-16 of May 20, 1988.....21405
No. 88-17 of May 27, 1988.....24434
No. 88-18 of June 3, 1988.....21407
No. 88-19 of June 7, 1988.....26419
No. 88-20 of July 26, 1988.....33801
No. 88-21 of Aug. 1, 1988.....30825
No. 88-22 of Sept. 8, 1988.....35289
No. 88-23 of Sept. 13, 1988.....37539

Presidential Findings

Jan. 12, 1988.....999

Chapter I—Executive Office of the President

102 Added.....25879, 25885
102.103 Amended.....25879
102.170 (c) revised.....25879

TITLE 4—ACCOUNTS

Chapter I—General Accounting Office

7.3 Revised.....26421

Title 4—*Proposed Rules:*

7.....15043

TITLE 5—ADMINISTRATIVE PERSONNEL

Chapter I—Office of Personnel Management

110.201 (b) table amended (OMB numbers).....19147
213.3102 (q) amended.....15353
213.3201 (b) removed.....15353
213.3202 (e) revised; (g) added.....15353
297 Revised.....1998
300 Authority citation revised; section and subpart authority citations removed.....34274
300.603 (a) introductory text and (1) revised; (a) (2) and (3) amended; (a)(4) removed; (d) and (e) added.....34274

Page
302 Authority citation revised; section authority citations removed.....35292
302.101 (a), (b), and (c)(7) revised.....35292
302.102 (b) introductory text amended; (b) (1) and (2) added.....35292
302.201 Revised.....35292
302.302 (a), (b), and (c) redesignated as (b), (c), and (d); new (b) revised; new (a) added.....35292
302.303 (a), (b) introductory text and (c)(1) revised.....35292
302.304 (a) and (d) revised; new (e) added.....35293
302.401 (a) introductory text revised.....35293
302.402 Revised.....35293
307.102 Revised.....20807
307.103 Revised.....20807
307.104—307.107 Removed.....20807
316 Authority citation revised.....20807
316.302 (c)(2) revised.....20808
316.402 (b)(4) revised.....20808
316.801 (Subpart H) Removed.....28364
330 Authority citation revised.....28364
330.301—330.307 (Subpart C) Revised.....28364
330.404 (c) amended.....28366
330.701 (b) revised.....28366
332.214 Revised.....28366
332.406 Authority citation removed.....28366
333.101 Amended.....35293
333.102 Redesignated as 333.201 and revised; new 333.102 added.....35293
333.201—333.202 (Subpart B) Heading added.....35294
333.201 Redesignated from 333.102 and revised.....35293
333.202 Added.....35294
338.202 (d) removed.....15354
353 Heading and authority citation revised.....858
353.101 Revised.....858
353.102 Amended.....858
353.103 (b) and (c) redesignated as (c) and (b) and revised.....859

CHANGES JANUARY 4 THROUGH SEPTEMBER 30, 1988

TITLE 5 Chapter I—Con. Page

353.104 Removed; new 353.104 redesignated from 353.106 and revised....859
353.105 Removed; new 353.105 redesignated from 353.107....859
353.106 Redesignated as 353.104 and revised....859
353.107 Redesignated as 353.105....859
353.201 Revised....859
353.203 Revised....859
353.301 Removed; new 353.301 redesignated from 353.302 and revised....859
353.302 Redesignated as 353.301 and revised; new 353.302 redesignated from 353.304 and revised....859
353.303 Removed; new 353.303 redesignated from 353.307....859
353.304 Redesignated as 353.302 and revised; new 353.304 redesignated from 353.306....859
353.305 Removed; new 353.305 redesignated from 353.501 and revised....859
353.306 Redesignated as 353.304; new 353.306 added....859
353.307 Redesignated as 353.303....859
353.308 Removed....859
353.401 Revised....860
353.501 (Subpart E) Heading removed....860
353.501 Redesignated as 353.305 and revised....859
531 Authority citation revised; section and subpart authority citations removed....34274
531.203 (b)(1) revised....34274
550.801—550.808 (Subpart H) Authority citation revised....18072
550.801 (a) revised; interim....18072
550.805 (f) redesignated as (g); new (f) added; interim....18072
550.806 Redesignated as 550.807; new 550.806 added; interim....18072
550.807 Redesignated as 550.808; new 550.807 redesignated from 550.806; interim....18072
550.808 Redesignated from 550.807; interim....18072

Page

550.901—550.907 (Subpart I) Appendix A amended; interim....36557
551.203 (b) amended; (c) removed; interim....1740
551.204 (b) revised....1332
Introductory text and (a) revised; interim....1740
551.207 Removed; new 551.207 redesignated from 551.208; interim....1740
551.208 Redesignated as 551.207; new 551.208 redesignated from 551.209 and (a), (c), and (d) amended; interim....1740
551.209 Redesignated as 551.208 and (a), (c), and (d) amended; interim....1740
551.401 (b) revision, (c) redesignation as (d), and new (c) addition confirmed....27147
551.511 (b)(2) revision, (b) (3) through (7) redesignation as (b) (4) through (8), new (b)(3) addition, and (b) introductory text republication confirmed....27147
595.105 (b) revised; (c) and (d) redesignated as (d) and (e); new (c) added; interim....8141
(b) revision, (c) and (d) redesignation as (d) and (e), and new (c) addition confirmed....24011
595.107 (c) amended; interim....8142
(c) amendment confirmed....24011
630 Authority citation revised....7326, 14775
Authority citation corrected....8301
630.901—630.914 (Subpart I) Revised; interim; eff. to 9-30-88....7326
630.902 Amended; interim eff. to 9-30-88....14775
630.906 (b) corrected....10036
(c) revised; interim eff. to 9-30-88....14775
723 Added....25880, 25885
723.170 (c) revised....25880
734.405 Flush text following (a)(2) revised....28179
734.406 (a) revised....28179
734.901—734.903 (Subpart I) Added....28180

CHANGES JANUARY 4 THROUGH SEPTEMBER 30, 1988

Page

752 Authority citation revised....21621
752.201 (b), (c), and (d) revised....21622
752.203 (d) revised; (f) redesignated as (g); new (f) added....21622
752.401—752.406 (Subpart D) Heading revised....21622
752.401 Revised....21622
752.402 Revised....21623
752.403 (a) revised....21623
752.404 (b)(1) and (c)(3) amended; (b)(3) introductory text and (ii) through (iv), (d)(1), and (e) revised; (b)(3)(v) removed....21623
752.405 (b) revised....21624
831.111 Added....35295
831.202 Redesignated from 831.307 and heading revised....10055
831.203 Redesignated from 831.308 and heading revised....10055
831.301 (a)(2), (b)(2) and (d) revised....6555
831.307 Redesignated as 831.202 and heading revised....10055
831.308 Redesignated as 831.203 and heading revised....10055
831.802 Redesignated as 831.803; new 831.802 added....35295
831.803 Redesignated as 831.804; new 831.803 redesignated from 831.802....35295
831.804 Redesignated from 831.803....35295
831.2201—831.2206 (Subpart V) Authority citation revised....11634
831.2203 (e) revised; interim....11634
831.2204 (b) revised; interim....11634
831.2207 Added; interim....11634
841.504 (i) added; interim....16535
842.701—842.706 (Subpart G) Authority citation revised....11635
842.702 Amended; interim....11635
842.704 Revised; interim....11635
842.705 (b) revised; interim....11635
842.707 Added; interim....11635
843.102 Amended; interim....16536
844 Added; interim....33436
870.401 (j) addition at 52 FR 39494 confirmed....32368

Page

870.501 (d) (4) and (6) amended....19743
870.601 (a)(4) amended....19743
(c)(4) amended....32368
870.701 (a)(2) amended....19743
871.401 (i) addition at 52 FR 39494 confirmed....32368
871.501 (d) revised....32368
872.401 (i) addition at 52 FR 39495 confirmed....32368
872.501 (d) revised....32368
873.501 (d) revised....32368
890.101 Amendment at 52 FR 39496 confirmed....32368
890.103 (c) revised....2
890.104 (a) revision at 52 FR 39496....32368
890.301 (y) revised....15355
(q) revision and (aa) addition at 52 FR 39496 confirmed....32368
890.303 (c) revision at 52 FR 39496 confirmed....32368
890.304 (b)(1) revision and (b)(2)(iv) addition at 52 FR 39496 confirmed....32368
(a)(5) and (b)(2)(iii) amended....32369
890.306 (b) revision, (g) redesignation as (h), and new (g) addition at 52 FR 39496 confirmed....32368
890.502 (a) redesignation as (a)(1), new (a)(2) and (f) addition, and (b)(1) amendment at 52 FR 39497 confirmed....32368
890.701 Amended; interim....860
Amended....28366
Amendment confirmed....28997
Annual determination....35991
890.803 (a)(3)(i) revision at 52 FR 39497 confirmed....32368
890.805 (b)(2) revision at 52 FR 39497 confirmed....32368
890.806 (b) revision at 52 FR 39497 confirmed....32368
890.807 (a)(3) amendment at 52 FR 39497 confirmed....32368
890.808 (b)(1) amendment and (d) revision at 52 FR 39497 confirmed....32368
930.301—930.304 (Subpart C) Added; interim....26562
950 Revised....19147

CHANGES JANUARY 4 THROUGH SEPTEMBER 30, 1988

TITLE 5 Chapter I—Con. Page

1001 Authority citation revised....13097
1001.735-202 (b)(5) added....13097
1001.735-206a Added....13097
1001.735-303 (b)(5) added....13098

Chapter II—Merit Systems Protection Board

1200 Revised....22465
1200.10 (g) corrected....23850
1207 Added....25881, 25885
1207.170 (c) revised....25881
1262 Added....25881, 25885
1262.170 (c) revised....25881

Chapter III—Office of Management and Budget

1320 Revised....16623

Chapter VI—Federal Retirement Thrift Investment Board

1600.3 (d) revised....23379
1600.10 (d) revised....23379
1600.13 (d) revised....23379
1605.8 (b)(2) revised....31629
1620 Authority citation added....10038
1620.1 (Subpart A) Heading added; interim
1620.10—1620.19 (Subpart B) Added; interim....10038
1620.30—1620.40 (Subpart C) Added; interim....10039
1620.34 Amended; interim....17685
1620.50—1620.57 (Subpart D) Added; interim....10041
1630.4 (a) revised....31629
1630.12 (a) revised....31629
1630.14 (a) revised....31629
1630.17 (c) revised....31629
1631.3 (b) revised....31629
1631.4 (a) revised....31630
1631.6 (a) revised....31630
1631.10 (a) revised....31630
1632 Added....36777
1633 Added; interim....11815
1645 Added; interim....15621
1650.26 (c) revised....31630
1650.27 (e) revised....31630
1650.50—1650.52 (Subpart J) Added; interim....8421

Page

Chapter XIV—Federal Labor Relations Authority, General Counsel of the Federal Labor Relations Authority and Federal Service Impasses Panel

2416 Added....25881, 25885
2416.170 (c) revised....25881
Chapter XIV Appendix A amended....25129

Title 5—*Proposed Rules:*

213....1789, 30061, 31012
300....13124, 15400, 23123, 32053
317....27695
330....408
338....1789
339....9121
351....408
359....30061
430....29684
531....4986, 13124
534....29684
536....30061
581....34305
630....16554
831....29057
841....29057
870....5984
890....898, 5984, 7763, 26781, 29686, 34305
950....4631
1253....32623
1260....32623
1632....11864
2411—2472 (Ch. XIV)....18843
2431....10885

TITLE 7—AGRICULTURE

Subtitle A—Office of the Secretary of Agriculture

1.123 List revised....5969
1.130—1.151 (Subpart H) Authority citation revised....1001, 7177, 35296
1.131 (a) amended....1001
(a) amended; authority citation removed....35296
1.142 (a) (1) and (3), (b) and (c) revised....7177
1.180—1.203 (Subpart J) Revised....36949
1d.7 Revised....28628
1d.10 Revised....31639

CHANGES JANUARY 4 THROUGH SEPTEMBER 30, 1988

Page

2 Authority citation corrected....11636, 23167
2.19 Revised....18254
2.20 Removed....18254
2.23 (a)(17) added....7877
(a)(17) corrected....11636
2.25 (b)(23) added....32029
2.27 (a)(12) removed; (a) (2), (3), (5) through (11), and (13) through (17) redesignated as (a) (1) through (14); new (a)(11), (c), (d)(2)(i) and (3), (e)(1), (f)(4), and (g)(3)(iv) amended; (a) heading and new (2) revised; (h) added....21977
2.29 (c)(8) revised....22466
2.30 (a)(88) added....6783
(f) added....15013
2.42 Added....18254
(b) introductory text corrected....26217
2.43 Added....18256
(b) and (f) corrected....26217
2.44 Added....18256
2.45 Added....18258
2.59 (Subpart G) Revised....18258
2.60 Removed....18258
2.62 Removed....18258
2.70 (a)(32) added....7877
(a)(32) corrected....11636
2.75 (a)(24) added....32029
2.107 (a)(35) added....6783
2.84 (a)(6) removed; (a) (7) through (11) redesignated as (a) (6) through (10); (a) (1), (4), and (6) introductory text and (iii) amended; (a)(2) revised....21978
2.86 (a) introductory text, (3) (iii) and (iv), and (4)(iii) amended; (a)(4)(ii) (*a*), (*b*) and (*c*) redesignated as (a)(4)(ii) (A), (B), and (C); (a)(5) added....21978
2.88 (a) introductory text amended; (a)(5) added....21978
2.89 (a) introductory text amended....21978
2.108 (a)(28) added....6783
6.90—6.93 (Subpart) Authority citation revised....28181
6.91 (a)(2) revised; interim....28181
7.9 (d) and (e) revised....23749
7.27 (a) corrected....1441
12.1 (b)(3) corrected....3999

Page

12.2 (a)(28) corrected....3999
12.5 (c) amended....3999
12.23 (a) revised....3999
12.31 (c)(3)(i) amended....3999
26.3 (b) introductory text republished; (b)(1) and (e)(1) revised; (c) introductory text and (e)(2)(ii) amended; (e)(4) removed; interim....31641

Chapter I—Agricultural Marketing Service (Standards, Inspections, Marketing Practices), Department of Agriculture

27 Authority citation revised....29326
27.80 (a), (b), and (d) through (h) revision confirmed....2213
27.81 Revision confirmed....2213
27.93 Revised....29326
27.94 Revised....29327
27.95 Revised....29327
27.96 Revised....29327
27.97 Removed; new 27.97 redesignated from 27.98 and revised....29327
27.98 Redesignated as 27.97 and revised; new 27.98 redesignated from 27.99 and revised....29327
27.99 Redesignated as 27.98 and revised....29327
Redesignated from 27.101....29328
27.100 Removed; new 27.100 redesignated from 27.102....29328
27.101 Redesignated as 27.99....29328
27.102 Redesignated as 27.100....29328
28.116 (a) revision confirmed....2213
28.117 Revision confirmed....2213
28.120 Revision confirmed....2213
28.122 Revision confirmed....2213
28.123 Revision confirmed....2213
28.148 Revision confirmed....2213
28.149 Revision confirmed....2213
28.151 Revision confirmed....2213
28.184 Revision confirmed....2213
28.909 (b) revision confirmed....2213
(b) revised....20089
28.910 (b) revision confirmed....2213
28.911 Revision confirmed....2213
Revised....20090
28.956 Revision confirmed....2213
29.8001 Table amended....33097
58.12 (h) revised....20278

CHANGES JANUARY 4 THROUGH SEPTEMBER 30, 1988

TITLE 7 Chapter I—Con.

Page

58.33 Revised..... 20278
58.42 Revised..... 20278
58.43 Revised..... 20278
58.44 Revised..... 20278
58.45 Revised..... 20278
58.47 Revised..... 20278
59.411 (d) revised..... 23751
61.43 Revision confirmed..... 2213
61.44 Revision confirmed..... 2213
61.45 Revision confirmed..... 2213
61.46 Revision confirmed..... 2213
68 Authority citation revised.....26751
68.1—68.92 (Subpart A) Revised.....3722
68.90 Table 3 corrected.....6059
68.605 Amended..... 26751
68.607 Revised..... 26752

Chapter II—Food and Nutrition Service, Department of Agriculture

210.1—210.3 (Subpart A) Revised.....29147
210.4—210.8 (Subpart B) Revised.....29150
210.9—210.16 (Subpart C) Revised.....29152
210.10 (h) revised.....25308
210.16 (d) amended.....4379
210.17—210.20 (Subpart D) Revised.....29157
210.21—210.23 (Subpart E) Revised.....29162
210.24—210.29 (Subpart F) Revised.....29162
210.27 (c) revised; interim..... 27475
210 Appendixes A, B, and C revision at 51 FR 34890 confirmed; Appendixes A and C amended.....29164
220.8 (b)(2) revised..... 25308
225 Authority citation revised.....4829
225.2 Amended.....4829
225.5 (a) revised.....4829
225.7 (j) introductory text amended; (j)(6) added.....4829
225.8 (b) (1) and (7) amended.....4830
225.9 (e)(1)(i) revised; (e)(8) amended.....4830
225.11 (b)(1)(i), (c) (1) and (4), and (e) amended.....4830
225.14 (c) amended..... 4830
225.16 (e) (3) and (13) amended.....4830
225.18 (c)(1) amended..... 4830

Page

225.19 (d) amended.....4830
225.20 (a)(5) revised.....4830
225.21 (a) and (c) amended; (b)(2) and (d) revised..... 4830
225.23 (a), (b), (d), and (e) amended.....4831
226.20 (b) revised..... 25308
246 Authority citation revised.....25314
246.4 (a)(8) revised; (a)(14)(viii) added; interim..... 25314
246.7 (d)(1) revised; (f)(4) removed; (h)(9) added.....35301
246.10 (f) added; interim.....25314
246.12 (f)(3) revised; (k)(1)(iv) redesignated as (k)(1)(v); new (k)(1)(iv) added.....35301
246.14 (a)(2) revised; interim..... 25314
246.16 (c)(3)(i) and (ii) revised; (c)(3)(iii) added.....2221
(b)(2) revised; (g) added; interim..... 25315
246.25 (b)(2) revised..... 15653
246.26 (d) revised..... 35301
246.28 Table amended (OMB numbers).....15653
247 Authority citation revised.....4838
247.2 Amended.....4838
247.5 (a) introductory text revised; (a) (15) and (16) and (c) republished.....4839
247.7 (a) (1) through (3) republished; (b)(2) and (g) revised.....4839
247.10 Revised.....4840
247.24 Added.....4841
250 Revised; interim.....20426
Authority citation revised.....20598, 22469, 26219, 27475
250.3 Amended..... 20598
Amended; interim.....27475
250.13 (a)(2) revised; (g) and (h) redesignated as (h) and (i); new (g) added; interim..... 22469
(a) revised; (j) and (k) added; interim.....27475
250.17 (d) redesignated as (e); new (d) added; OMB statement amended; interim.....27476
250.23 Added; interim..... 27476
250.30 (d) and (e) revised.....20598
(b)(1) amended; interim..... 27476
250.47 (a) revised; interim..... 27476

CHANGES JANUARY 4 THROUGH SEPTEMBER 30, 1988

Page

250.48 (a) text redesignated as (a)(1); (a)(2) added.....26219
(c), (d), (e) and (f) redesignated as (d), (e), (f) and (g); new (c) added; interim.....27476
251.10 (f) revised.....15357
252.2 Amended; interim.....34014
252.4 (b) revised; interim.....16379
(c)(4)(iii) added; interim.....34014
271.1 Amendment in part at 52 FR 7556 confirmed; eff. to 9-30-90.....24676
272.1 (g)(95) added.....1604
(g)(96) added; interim.....2822
(g)(88) addition confirmed.....6558
(g)(98) added; interim.....22292
Technical correction.....23484
(g)(85) addition at 52 FR 7557 confirmed; (g)(99) added; eff. to 9-30-90.....24676
(g)(100) added.....26224
(g)(97) added.....31644
(b) redesignated as (b)(1); (b)(2) and (3), and (g)(101) added.....31648
272.2 (a)(2) amended.....26224
272.8 (f) heading and introductory text, (g), (i) and (j)(1) revised; (f)(7) added; (h) amended; interim (effective date pending in part).....2822
273.1 (e)(5) and (f)(4)(iv) addition at 52 FR 7557 confirmed; (b)(2)(ii) amended; eff. to 9-30-90.....24676
(d)(2) amended.....31645
273.2 (f)(1)(ii) (A) and (B) amendments, (f)(1)(ii) (D), (E), and (F) redesignation as (f)(1)(ii) (E), (F), and (G) and (f)(1)(ii)(D) addition confirmed.....6558
273.4 (a) (2), (3), (4), and (5) amendment and (a) (8) through (11) addition confirmed.....6558
273.7 (b)(1)(vii) amended; eff. to 9-30-90.....24676
(c)(11) and (n)(5)(iii) added; (f)(3)(ii), (g)(1), (n)(1) (i), (ii), and (5)(ii) amended; (n) introductory text, (1) (iii) and (vi), and (2) revised.....31645
273.8 (c)(3) amended; eff. to 9-30-90.....24676
273.9 (c) (2) through (12) redesignated as (c) (3) through (13); new (c)(2) added; interim.....22292
Technical correction.....23484
(b)(4) and (5)(i) amended; eff. to 9-30-90.....24676
273.11 (h), (i), and (j) redesignation as (i), (j), (k), and new (h) addition at 52 FR 7557 confirmed; (i)(2) (ii), (iii), (v), (vi), and (vii), (4), (5) (i)(B) and (ii), (6), and (7) amended; eff. to 9-30-90.....24676
273.22 (b)(1) revised; (f)(9) added.....31646
273.23 Added.....26224
274.2 (h)(1) amended; eff. to 9-30-90.....24676
274.3 (c)(1) introductory text amended; eff. to 9-30-90.....24676
274.10 (e), (f), (g), and (h) redesignation as (f), (g), (h), and (i), new (e) addition, and new (i) amendment at 52 FR 7557 confirmed; eff. to 9-30-90.....24676
275.3 (c)(4) revised.....1604
278.1 (c)(4) amendment, (c)(5) and (h) through (q) redesignation as (c)(6) and (i) through (r), new (c)(5) and (h) addition at 52 FR 7557 confirmed; eff. to 9-30-90.....24676
(l) revised.....31649
278.2 (b) amended.....31649
278.9 (g) added; eff. to 9-30-90.....24676

Chapter III—Animal and Plant Health Inspection Service, Department of Agriculture

300.1 (a) revised.....10526, 28182
301 Authority citation revised.....11828, 13242
301.45 (a) amended; interim.....34018
301.45-2a Revised; interim.....34018
301.52 (b)(10)(ii) revised.....4842
(a) amended; interim.....36432
301.52-2a Amendment confirmed.....733
Amended; interim.....36432

CHANGES JANUARY 4 THROUGH SEPTEMBER 30, 1988

TITLE 7 Chapter III—Con.

Page

301.75—301.75-16 (Subpart) Amended; footnotes 2 and 5 removed; footnotes 3 and 4 redesignated as footnotes 2 and 3; nomenclature change.....4004
Nomenclature change; interim.....13242
301.75-1 Amended.....4004
301.75-4 (a) revised; interim.....13242
301.75-7 (a) introductory text revised; (b) through (f) redesignated as (c) through (g); new (b) and (h) added; new (c) revised; new (d) through (g) headings added.....4005
301.75-12 (c) and (d) added.....4006
301.78—301.78-10 (Subpart) Removed; interim.....3850
Removal confirmed.....18259
Added; interim.....29636
301.92—301.92-10 (Subpart) Added; interim.....11828
Removed; interim.....16538
Removal confirmed.....35426
301.92-1 Amended; interim.....15655
301.92-3 (c) revised; interim.....15655
301.92-5 Footnote 2 and (c)(1) and (d)(1) amended; interim.....15655
301.92-7 (a) amended; interim.....15655
301.92-10 (a) and (b) amended; interim.....15655
301.93—301.93-10 (Subpart) Removed; interim.....17912
Removal confirmed.....33099
301.93-3 (c) amendment confirmed.....6784, 6965, 7878
301.96—301.96-10 (Subpart) Removed; interim.....17914
Removal confirmed.....33100
301.97—301.97-10 (Subpart) Added; interim.....3853
Removed; interim.....17913
Removal confirmed.....33098
302.80-2a Revised; interim.....24924
318.13-4g (a) and (c) amended; (d)(1) revised; footnote 2 added.....12910
318.13-13 (a) and (b) amended; footnotes 2 and 3 redesignated as footnotes 4 and 5.....12910

Page

318.13-5 Amended; footnote 1 redesignated as footnote 3.....12910
319.56-2 Nomenclature change; (g) redesignated as (i); new (g) and (h) added.....10057
(h) amended; interim.....27956
319.56-2h Removal confirmed.....16539
319.56-2i Removal confirmed.....16539
319.56-6 (c) amended.....15358
340.1 Amended.....12913
340.2 Heading revised; existing introductory text designated as (a); new (a) heading and (b) added.....12913
353.1 (b)(4) revised.....1332
354.1 (a)(1) revised.....7490
354.2 Table amended.....1741, 15656, 34021, 35427

Chapter IV—Federal Corp Insurance Corporation, Department of Agriculture

400.27—400.36 (Subpart C) Removed.....24015
400.141—400.157 (Subpart L) Redesignated as 400.161—400.177 (Subpart L); interim.....3
Redesignation as 400.161—400.177 (Subpart L) confirmed.....10527
400.128 Added; interim.....3
Addition confirmed.....10527
400.129 Added; interim.....3
Addition confirmed.....10527
400.130 Added; interim.....4
Addition confirmed.....10527
400.131 Added; interim.....4
Addition confirmed.....10527
400.132—400.141 Added; interim.....5
Addition confirmed.....10527
400.142 Added; interim.....6
Addition confirmed.....10527
400.149 Revised.....31826
400.161—400.177 (Subpart L) Redesignated from 400.141—400.157 (Subpart L); interim.....3
Redesignation from 400.141—400.157 (Subpart L) confirmed.....10527

CHANGES JANUARY 4 THROUGH SEPTEMBER 30, 1988

Page
400.201—400.210 (Subpart M) Added..... 24015
401 Sales closing date extended.....15016
401.8 (d) amendment confirmed.....9099
(d) amended; interim..... 16540
401.101 Amended..... 36781
401.111 Corrected..... 4006, 4589
401.115 Added.....6966
401.116 Added.....4379
401.117 Corrected..... 1001
401.118 Added.....6560
Corrected..... 7878, 9100
401.122 Added.....6561
401.125 Added.....15015
401.126 Added.....19217
401.134 Added.....9101
401.135 Addition confirmed..... 15014
Revised..... 27664
Amended..... 34022
405 Earlier sales closing date.....24249
405.9 Added; interim..... 1467
Addition confirmed..... 20279
411 Earlier sales closing date.....24249
413.7 (d) amendment confirmed.....9103
418.7 (d) amendment confirmed.....36782
419.7 (d) amendment confirmed.....36782
420.1—420.8 (Subpart) Heading revised..... 2104
421.1—421.8 (Subpart) Heading revised..... 6564
422 Sales closing date extended.....4380
422.7 (d) corrected..... 6115
424.1—424.8 (Subpart) Heading revised..... 6565
426.1—426.7 (Subpart) Heading revised..... 12760
427.7 (d) amendment confirmed.....36782
428.1—428.7 (Subpart) Heading revised..... 6565
429.7 (d) amendment confirmed.....36782
437 Sales closing date extended.....15016
438.1—438.7 (Subpart) Heading revised..... 6566
440.1—440.7 (Subpart) Heading revised..... 20280
440.7 (d) amended; interim..... 9104

Page
448.1—448.8 (Subpart) Heading revised..... 6567
452.1—452.7 (Subpart) Heading revised..... 6568
455 Added.....6116, 6569
456 Added.....31827

Chapter V—Agricultural Research Service, Department of Agriculture

510 Revised..... 17685

Chapter VI—Soil Conservation Service, Department of Agriculture

614 Authority citation revised.....1605
614.2 Amended..... 1605
614.5 (e) revised.....1605
656 Authority citation revised.....4007
656.4—656.9 Removed..... 4007

Chapter VII—Agricultural Stabilization and Conservation Service (Agricultural Adjustment), Department of Agriculture

701 Authority citation revised.....15657
701.2 (e) revised.....15657
704.7 (c) revised; (d) added; interim..... 734
704.16 (c) amended..... 29570
713 Redesignated as Part 1413; interim.....20290
713.1 (a) amended; (b) revised; interim.....3858
713.12 (d) revised; interim.....3858
713.50 (a) revised; (b) redesignated as (c); new (b) added; interim.....3858
713.63 (a) revised; interim.....3859
713.102 (e) introductory text and (f) revised; interim.....3859
713.108 (a)(4) amended; (b)(2) (i) and (ii), (d)(5) (i), (ii), and (iii) and (e) revised; interim.....3859
713.109 Revised; interim.....3859
719 Authority citation revised.....6121
719.1 Revised; interim.....6121
719.2 (a), (g) and (n) revised; (bb), (cc), (dd), and (ee) added; interim.....6121

CHANGES JANUARY 4 THROUGH SEPTEMBER 30, 1988

TITLE 7 Chapter VII—Con. Page

719.3 (b) (1) and (2) revised; (b)(7) and (d)(7) added; interim....6122
719.4 (g) added; interim....6122
719.5 Revised; interim....6122
719.6 Revised; interim....6122
719.7 (a), (b)(1), and (c) revised; interim....6122
719.8 Revised; interim....6123
719.9 Revised; interim....6125
719.10 Revised; interim....6125
719.11 (a), (d) through (i), (j)(1) introductory text, (2) and (4) through (8), (k), (l) and (m) revised; interim....6125
719.13 Removed; new 719.13 redesignated from 719.14 and revised; interim....6128
719.14 Redesignated as 719.13; new 719.14 added; interim....6128
724.51 (j)(4) added....1606
724.70 (m) revised....12675
724.91 (a)(1) revised....1606
725.56 (b) revised....29221
725.57 (a)(1) revised....29221
725.72 (d)(5) (i) and (vi) revised....12676
(d) (1) and (2), (f), (g), (l), (n) and (o) removed; (d) (3), (4), (5), and (6) redesignated as (d) (1), (2), (3), and (4); (a), new (d) (1) and (2), and (e)(4)(i) revised; (q) amended....29221
726.68 (d)(5)(i) revised; (d)(5)(vi) and (vii) removed....12676
729.311—729.429 (Subpart) Authority citation revised....15544
729.322 (c) added; interim....15544
729.353 (a) and (b) revised; interim....15544
729.396 (c) revised; interim....15545
729.428 Revised; interim....15545
735.2 (x), (y), (z) and (aa) added....27148
735.4 Amended....27148
735.5 Revised....27148
735.7 (a) amended....27149
735.11 Revised....27149
735.12 Revised....27150
735.14 Revised....27150
735.40 Revised....27150
735.93 Added....27151
736.9 (g) correctly revised....2477
736.103 Corrected....2477

Page

736.111 Corrected....2477
770 Redesignated as Part 1470; interim....20290
795.2 (e) added....29570
795.11 Revised; interim....21410

Chapter VIII—Federal Grain Inspection Service, Department of Agriculture

800.71 (a) Schedule B revised....21792
802.0 Revised....37728
810.106 (a) revised....15017

Chapter IX—Agricultural Marketing Service (Marketing Agreements and Orders; Fruits, Vegetables, Nuts), Department of Agriculture

900.14 Heading and (a) revised....15659
900.601 (a) and (b) table (OMB numbers) amended....15659
905 Budget of expenses....401, 24251
Limitation of handling at 52 FR 41400 confirmed....862
905.306 (a) Table I and (b) Table II amended; interim....17171
(a) Table I and (b) Table II amendment confirmed....26587
906.340 (a) introductory text and (1) revised; interim....37729
907 Limitation of handling....7, 491, 1333, 1741, 2579, 3329, 4107, 4955, 5751, 6969, 7879, 8865
Budget of expenses....7329
907.19 Added....34028
907.20 Revised....34028
907.21 Revised....34028
907.22 Revised....34029
907.23 Revised....34030
907.24 Revised....34030
907.26 Revised....34030
907.27 Revised....34030
907.29 (n) removed....34030
907.30 Heading revised....34030
907.102 Revised; interim....34025
907.104 Removed....34030
907.109 Added....14777
907.141 Revised....12372
908 Budget of expenses....7329
908.19 (a) added....34030
908.20 Revised....34031
908.21 Revised....34031
908.22 Revised....34031

CHANGES JANUARY 4 THROUGH SEPTEMBER 30, 1988

Page
908.23 Revised.....34032
908.24 Revised.....34032
908.26 Revised.....34032
908.27 Revised.....34032
908.29 (n) removed.....34033
908.30 Heading revised.....34033
908.102 Revised; interim.....34025
908.104 Removed.....34033
908.109 Added.....14777
908.141 Revised.....12372
910 Limitation of handling.....8, 492, 1334, 1742, 2580, 3330, 4108, 4956, 5752, 6969, 7491, 7880, 8866, 9759, 10528, 11636, 12509, 13243, 15360, 16243, 17011, 18073, 19744, 20599, 21792, 22647, 23752, 24929, 26034, 26752, 27665, 28630, 29441, 30423, 31649, 32595, 34033, 35197, 35992, 37281
Technical correction.....2669
Budget of expenses.....37542
910.29 Suspended in part.....8423
911 Budget of expenses.....21625
911.111 Existing text designated as (a); new (b) added.....1743
911.311 (a)(4) revised; interim...403, 11832
Confirmed.....22126
911.329 (a)(1) and (2)(v) amended; (a)(2) introductory text revised; (a)(2) (viii) and (ix) redesignated as (a)(2) (x) and (viii); new (a)(2)(ix) added; interim.....403
(a)(2) introductory text republished; (a)(2)(v) revised; interim.....11831
(a)(1) corrected.....13217
Confirmed.....22126
915 Budget of expenses.....21625
915.150 (d) added.....1743
915.332 (a)(2) Table I revised; interim.....20601
(a)(2) Table I revision confirmed.....30974
916 Budget of expenses.....27153
916.110 (b)(3) revised.....15194
916.356 Revised; interim.....19232
(a)(1)(i) table corrected.....22609
917 Budget of expenses.....6129, 11832, 27153, 29876
917.143 (b)(3) revised.....15194, 18818
917.459 Revised; interim.....19238
917.460 Revised; interim.....19224
918 Budget of expenses.....21625
919 Budget of expenses.....27153
Page
920 Budget of expenses...18073, 33804
920.110 (b)(2) revised.....34035
920.302 (a) introductory text revised; (c) added.....34035
921 Budget of expenses.....24018
922 Budget of expenses.....24018
923 Budget of expenses.....21625
924 Budget of expenses.....24018
925 Budget of expenses.....6573
925.304 (a) revised; eff. 4-20-89.....22128
926 Budget of expenses.....35993
927 Budget of expenses.....7881, 29442
928 Budget of expenses.....24251
928.11 Revised.....864
928.20 Revised.....864
928.21 Revised.....864
928.22 (a) removed; (b) redesignated as (a); new (a)(1) amended; new (b) added.....864
928.23 Revised.....864
928.24 Revised.....864
928.26 Revised.....864
928.31 (o) revised.....864
928.32 (a) revised.....864
928.41 (b) amended.....864
928.52 (a) (3) and (4) revised.....865
928.55 (c) added.....865
928.64 Revised.....865
929 Budget of expenses.....29444
929.101 Revised.....12374
929.105 Revised.....12374
929.153 (a) revised.....24677
929.160 (c) revised.....12374
931 Budget of expenses.....34480
932 Budget of expenses.....2824, 34480
932.153 Revised; interim.....33101
944.31 Provisions eff. 6-9-88.....20599
944.401 (b)(12) introductory text revised; interim.....33102
944.503 (a)(1) revised; eff. 4-20-89.....22128
945 Budget of expenses.....26753
945.21 Revised.....3188
945.25 (a) and (c) revised; (e), (f) and (g) redesignated as (g), (e) and (f); new (g) revised.....3188
945.27 Revised.....3189
945.31 Revised.....3189
945.44 Heading, (a) and (b) revised; introductory text removed.....3189
945.83 (d) redesignated as (e); new (d) added.....3189

CHANGES JANUARY 4 THROUGH SEPTEMBER 30, 1988

TITLE 7 Chapter IX—Con. Page

946 Budget of expenses..... 11043
946.336 Revised..... 8143
(a)(2)(i) and (f) revised..... 21794
947 Budget of expenses..... 24929
947.340 Revised..... 2996
(b) revised; interim..... 31651
948 Budget of expenses... 22470, 29640
948.150 (a) corrected..... 4498
948.386 Introductory text, (a)(1) and (3), (b) and (h) revised..... 8147
953 Budget of expenses..... 18973
958 Budget of expenses..... 18973
958.328 Introductory text revised; (a)(1)(i) and (ii) and (3)(i) amended; (b) through (g) redesignated as (c) through (h); new (b) added; new (g) amended..... 32597
959 Budget of expenses..... 401, 18074
959.115 Added..... 7330
966.323 Introductory text and (f) revised; (a)(1) amended..... 3191
967 Budget of expenses..... 29444
Limitation of handling..... 36954
971 Budget of expenses..... 401
979 Budget of expenses..... 4957
979.304 (a)(3) removed; (a)(4) redesignated as new (a)(3)..... 4958
981 Budget of expenses..... 12376
Marketing percentages..... 28631
Limitation of handling..... 29223
Marketing percentages corrected..... 34035
981.442 (a)(7) added..... 26424
982 Marketing percentages..... 8424
Budget of expenses..... 21626
Budget of expenses corrected..... 34480
984 Marketing percentages..... 9597
985 Marketing percentages...6130, 38383
Budget of expenses..... 18819
Marketing percentages; interim..... 31282
987 Budget of expenses..... 402, 18974, 19880
987.112a (d)(3) amended; (f) removed; (g) and (h) redesignated as (f) and (g)..... 35994
987.152 (b)(2) amended..... 35994
987.161 (c) amended..... 35994
987.164 Heading revised; text amended..... 35995
989 Marketing percentages; interim..... 9429

Page

Marketing percentages confirmed..... 19880
989.110 (h) revised; (i) added..... 34714
989.156 (a) redesignated as (a)(1) and revised; (h) (1) and (3) and (m) revised; (a)(2) added; (b), (h)(2), (i) and (k) amended..... 4960
(a)(1) amended..... 34714
989.210 Revised; interim..... 31831
(a) amended..... 34714
989.211 Removed; interim..... 31831
989.212 (a) revised; interim..... 31832
(a) amended; (b) heading revised..... 34714
989.213 (a) revised; interim..... 31823
(a) amended; (b) heading, (c) heading and (d) heading revised..... 34715
989.401 (a)(1) revised; interim.... 31832
989.701 (a) revised..... 34715
989.702 (c) revised..... 34715
993 Budget of expenses..... 29445
998 Added..... 20291
Budget of expenses..... 22471
998.100 (b)(1) and (d) revised..... 26757
998.200 (a) revised..... 26758
998.300 (v) revised..... 26758
999.300 (a)(2) and (b)(5) revised..... 34715

Chapter X—Agricultural Marketing Service (Marketing Agreements and Orders; Milk), Department of Agriculture

1030.4 Revised..... 26759
1030.6 Revised..... 26759
1030.7 Revised..... 26759
(b) introductory text and (4)(i)(B) corrected..... 27798
1030.13 (a) amended; (d) (3) and (6) removed; (d) (4), (5), and (7) redesignated as (d) (3), (4), and (5); (d) (1) and (2) revised..... 26761
1030.30 (a) introductory text amended; (a)(3) revised..... 26761
1032 Heading amended..... 10058
1032.2 Revised..... 10058
1032.3 Revised..... 10059
1032.6 Amended..... 10058
1032.7 Introductory text, (a), (b), and (d)(2) revised; (d)(3) amended..... 10058

CHANGES JANUARY 4 THROUGH SEPTEMBER 30, 1988

Page
1032.13 Revised..... 10059
(b)(2) temporarily suspended in part; (b)(3) temporarily suspended..... 11638
1032.19 Removed..... 10059
1032.51 Amended..... 10059
1032.52 (a) introductory text amended; (a)(2) revised..... 10059
1032.75 (a) amended..... 10059
1033.56 (a) amended; (c) added..... 21626
1046.7 (e) revised..... 21627
1046.13 (c)(4) added..... 21627
1050.13 (d)(1) temporarily suspended in part; (d) (2), (3), (4), and (5) temporarily suspended..... 10060
1064.73 (a)(3) amended; (a)(4) removed..... 10357
1064.105—1064.122 Undesignated center heading removed..... 10357
Undesignated center heading correctly removed..... 11590
1064.105—1064.107 Removed..... 10357
1064.110—1064.122 Removed..... 10357
1065.7 (c) temporarily suspended in part..... 17687
(b) temporarily amended..... 35996
1065.13 (d) (2) and (3) temporarily amended..... 15360, 35996
1068.7 (d) (3) and (6) revised; (d) (4) and (5) redesignated as (d) (5) and (7) and revised; new (d)(4) added..... 19745
1076.13 (c)(2) and (3) temporarily suspended..... 28632
1079.7 (b) introductory text temporarily amended..... 36237
1079.13 (d) (2) and (3) temporarily suspended in part..... 36236
1097.7 (b) temporarily suspended..... 3735
1098.9 (c) amended..... 37730
1098.73 (c) amended..... 37730
1106.5 (c) revised..... 15796
1106.6 Temporarily suspended in part..... 9854
1106.7 (b)(1) temporarily suspended in part..... 9854
Revised..... 15796
1106.12 (b)(5) temporarily suspended..... 5150
1106.13 (d)(1) temporarily suspended..... 9854

Page
1124.9 (b) temporarily suspended in part..... 38284
1126.7 (e) temporarily suspended in part..... 11639
(d) introductory text and (e) introductory text temporarily suspended in part..... 33103
1126.13 (e) (2) and (3) temporarily suspended in part..... 11639
(e) (1), (2), and (3) temporarily suspended in part..... 33103
1126.55 Added; interim..... 26227
1126.60 (h) revised; interim..... 26228
1136 Removed..... 4590
1139 Revised..... 4590
1139.5 Corrected..... 6916
1139.30 (b) corrected..... 6916
1139.40 (c)(5) corrected..... 6916
1139.42 (a) introductory text and (c)(2), (d)(2)(ii)(*a*), (*b*) and (*c*) corrected..... 6916
1139.50 (e) corrected..... 6916
1139.52 (b) corrected..... 6916
1139.77 Corrected..... 6916

Chapter XI—Agricultural Marketing Service (Marketing Agreements and Orders; Miscellaneous Commodities), Department of Agriculture

1230.32 (b)(2) revised..... 30245
1230.58 (g) revised..... 30245
1230.71 (b)(3) and (e) revised..... 1910
(b) (2), (3), (4) redesignated as (b) (3), (4), and (5); new (b)(2) added..... 30245
1230.74 (b) revised; (c) added..... 30245
1230.94 Removed..... 1911
1230.100—1230.102 (Subpart B) Redesignated as 1230.400—1230.402 (Subpart C)..... 1910
1230.100—1230.120 (Subpart B) Added..... 1911
1230.110 Revised..... 27478
1230.400—1230.402 (Subpart C) Redesignated from 1230.100—1230.102 (Subpart B)..... 1910
1230.601—1230.640 (Subpart E) Added..... 28184
1240.115 (e) revised..... 37731
1240.117 (d) revised..... 8148

CHANGES JANUARY 4 THROUGH SEPTEMBER 30, 1988

TITLE 7 Chapter XI—Con. Page

1260.301—1260.316 (Subpart B) Revised....5754
1260.500—1260.640 (Subpart C) Redesignated as (Subpart D)....9858
1260.401—1260.441 (Subpart C) Added....9858
1260.500—1260.640 (Subpart D) Redesignated from (Subpart C)....9858

Chapter XIV—Commodity Credit Corporation, Department of Agriculture

1403.2 (a) revised....37987
1403.3 (c) revised....37988
1403.46 (d) revised....3331
1413 Redesignated from Part 713; interim....20290
1421 Authority citation revised....11240, 20281, 37702
1421.1—1421.32 (Subpart) Heading amended....6132
Heading revised; interim....20281
1421.1 Amended....6132
Revised; interim....20282
1421.2 Revised; interim....20282
1421.3 (e) revised....6132
Redesignated as 1421.4 and (a), (d), (g), (h) and (i) revised; new 1421.3 added; interim....20282
1421.4 (b) and (c) revised....6132
Removed; new 1421.4 redesignated from 1421.3 and (a), (d), (g), (h) and (i) revised; interim....20282
1421.5 Revised; interim....20283
1421.6 (c) amended....6133
Revised; interim....20284
(a)(1)(i) revised; (c) added....34011
1421.7 Revised; interim....20284
1421.8 Revised....6133
Revised; interim20285
1421.9 (a) and (e) through (i) revised; interim....20285
1421.10 Redesignated as 1421.11; new 1421.10 added; interim....20286
1421.11 Removed; new 1421.11 redesignated from 1421.10; interim....20286
1421.12 (b) amended....6133
Revised; interim....20286

Page

1421.14 (c) removed....6132
1421.15 Introductory text amended; (b) revised....6133
1421.16 (c) revised....6133
(a), (b) and (d) revised; interim....20287
1421.17 Heading and (a)(2) introductory text revised; (b) amended; (j) added; interim....20287
1421.18 (c)(2) revised; (c)(3) removed....6133
Redesignated as 1421.20; new 1421.18 added; interim....20287
Redesignation at 53 FR 20287 corrected....27450
1421.19 (e) added....6133
(a) and (b) revised; interim....20288
1421.20 Removed; new 1421.20 redesignated from 1421.18; interim....20287
(a)(1) amended; (c)(3) revised; interim....20288
Redesignation at 53 FR 20287 corrected....27450
1421.21 (a) revised; interim....20288
1421.22 (j) removed; (k) and (l) redesignated as (j) and (k)....6132
(a) amended; (c) revised....6133
Revised; interim....20288
1421.23 (c) removed; (d) redesignated as (c)....6132
1421.24 Revised; interim....20289
1421.25 Redesignated as 1421.31; new 1421.25 added; interim....20289
1421.26 Removed; new 1421.26 redesignated from 1421.287; interim....20289
1421.27 Redesignated as 1421.29; new 1421.27 redesignated from 1421.289; interim....20289
(a)(2) revised; interim....20290
1421.28 Removed; new 1421.28 redesignated from 1421.290; interim....20289
(d) amended; interim....20290
1421.29 Redesignated as 1421.32; new 1421.29 redesignated from 1421.27; interim....20289
1421.31 Redesignated from 1421.25; interim....20289

CHANGES JANUARY 4 THROUGH SEPTEMBER 30, 1988

Page
1421.32 Redesignated from 1421.29; interim..... 20289
1421.50—1421.60 (Subpart) Heading amended.....6132
Removed; interim..... 20290
1421.50 Nomenclature change..... 6132
1421.51 (b) revised..... 6134
1421.54 (c) introductory text and (1) revised; (e) amended.....6134
1421.59 (d), (e) and (f) revised.....6134
1421.90—1421.100 (Subpart) Heading amended.....6132
Removed; interim..... 20290
1421.90 Nomenclature change..... 6132
1421.91 (c) revised.....6134
1421.94 (d) heading, (1) introductory text, and (i) revised; (f) added.....6134
1421.99 (d) revised; (e) and (f) added..... 6134
1421.210—1421.219 (Subpart) Heading amended.....6132
Removed; interim..... 20290
1421.210 Nomenclature change..... 6132
1421.211 (b) revised..... 6135
1421.214 (d) heading, (1) introductory text and (i) revised; (f) amended..... 6135
1421.219 (d), (e) and (f) revised.....6135
1421.245—1421.254 (Subpart) Heading amended.....6132
Removed; interim..... 20290
1421.245 Nomenclature change.....6132
1421.246 (b) revised..... 6135
1421.249 (c) introductory text and (1) revised; (e) added.....6135
1421.254 Existing text designated as (a) and heading added; (b) added..... 6136
1421.280—1421.291 (Subpart) Heading amended.....6132
Removed; interim..... 20290
1421.280 Nomenclature change..... 6132
1421.287 Redesignated as 1421.26; interim..... 20289
1421.289 Redesignated as 1421.27; interim..... 20286

Page
1421.290 Redesignated as 1421.28; interim..... 20289
1421.300—1421.312 (Subpart) Heading amended.....6132
Removed; interim..... 20290
1421.300 Nomenclature change..... 6132
1421.306 Nomenclature change..... 6132
1421.311 Revised..... 6136
1421.322 Amended; interim.....20290
1421.335—1421.345 (Subpart) Heading amended.....6132
Removed; interim..... 20290
1421.335 Nomenclature change..... 6132
1421.336 (b) revised..... 6136
1421.339 (c) introductory text and (1) revised; (e) amended.....6136
1421.344 (d), (e) and (f) revised.....6136
1421.365—1421.374 (Subpart) Heading amended.....6132
Removed; interim..... 20290
1421.365 Nomenclature change..... 6132
1421.366 (b) revised..... 6136
1421.369 (d) heading, (1) introductory text and (i) revised.....6136
1421.400—1421.406 (Subpart) Removed..... 6132
1421.460—1421.471 (Subpart) Heading amended.....6132
Removed; interim..... 20290
1421.460 Nomenclature change..... 6132
1421.461 (b) revised..... 6137
1421.464 (c) introductory text and (1) revised; (e) amended.....6137
1421.470 (d), (e) and (f) revised.....6137
1421.741 Revised; interim.....11240
Revised..... 34011
1421.742 Revised; interim.....11240
Revision confirmed..... 37702
1421.745 Nomenclature change..... 6132
1421.753 (a) amended; interim..... 11240
(a) amendment confirmed..... 37702
1421.756 Added.....37702
1421.900 Revised..... 34011

CHANGES JANUARY 4 THROUGH SEPTEMBER 30, 1988

TITLE 7 Chapter XIV—Con. Page

1421.901—421.904 Removed.....34011
1421.905 Nomenclature change.....6132
Removed.....34011
1421.906—1421.917 Removed.....34011
1421.5557 Revised.....8746
1421.5558 (a)(4) added; (b) revised.....10062
1425 Authority citation revised.....19883
1425.16 (b)(1)(iii) revised.....19883
Technical correction.....21964
1425.17 (a)(1) revised.....19883
Technical correction.....21964
1425.19 (c) removed.....19884
Technical correction.....21964
1427.5 (l) revised.....26762
1430 Authority citation revised.....107
1430.340—1430.351 (Subpart) Heading revised; interim.....107
1430.340 Revised; interim.....107
1430.343 (a) revised; interim.....108
1446.70—1446.148 (Subpart) Authority citation revised...28998, 35985
1446.72 Introductory text amended; (ee)(1) (iii) and (iv), and (2)(iii) redesignated as (ee)(1) (iv) and (v), and (2)(iv); new (ee)(1) (iv) and (v), (2)(iv), and (2) flush text, and (3) revised; new (ee)(1)(iii) and (2)(iii) added; interim.....35985
1446.98 (b)(2), (c) (1) and (2) introductory text, and (d) introductory text revised; (b)(5) added; interim.....35986
1446.99 (a) introductory text amended; (a) (1) and (2) added; interim.....35986
1446.102 (b), (c), (d), and (e) revised; interim.....35986
1446.106 (b) and (c) revised.....28998
(a) amended; interim.....35986
1446.116 (d) added; interim.....35986
1446.138 Revised; interim.....35986
1446.140 (a)(2) and (b)(2) revised; interim.....35986
1470 Redesignated from Part 770.....20290
1477 Revised.....37703
1497 Added.....29571
Authority citation revised.....37707

Page

1497.1 (h) added.....37707
1498 Added.....29577

Chapter XVI—Rural Telephone Bank, Department of Agriculture

1610 Authority citation revised.....1744
1610.5 (b) removed; (a) designation removed; interim.....6970
1610.9 Added; interim.....1744
1610.10 Added; interim.....6970
Revised.....36783
1610.11 Added; interim.....6971
Revised.....36784

Chapter XVII—Rural Electrification Administration, Department of Agriculture

1762 Added.....15546
1786 Revised; interim.....2469
1787.3 Amended.....37733
1787.6 (a)(2) revised; (c) introductory text amended; (c)(4), (5), and (6) removed; (c)(7), (8) and (9) redesignated as (c) (4), (5), and (6); new (e) added.....37733
1787.9 (a)(6) revised.....37733

Chapter XVIII—Farmers Home Administration, Department of Agriculture

1809 Authority citation added.....35669
1809.1—1809.8 (Subpart A) Authority citation removed.....35669
1809.1 Introductory text and (b) revised; interim.....35669
1809.4 (b) revised; interim.....35669
1823 Authority citation revised.....26588
1823.275 (b)(1)(ii) revised.....26588
1823.405 Revised.....7332
1864 Authority citation revised.....26588
1864.1 Revised.....13099
1864.2 (d), (f), (h)(2), (j), and (l) added.....13099
(c), (f), and (j) amended.....36955
1864.3 (b)(1)(ii) revised.....13099
1864.5 Amended.....36955
1864.7 (a) introductory text, (1)(ii), and (3) added.....13099

CHANGES JANUARY 4 THROUGH SEPTEMBER 30, 1988

Page

1864.8 Heading and introductory text amended..... 13099
1864.9 Introductory text, (a) and (b) amended.....13099
1864.10 (a) amended; (d)(1) introductory text revised..... 13099
(d)(1)(i) and (2) amended.....36955
1864.12 (a) amended.....13099
(b)(2) amended.....36955
1864.15 Heading, introductory text, (a) introductory text, (1), and (3), (b)(1), and (c) introductory text and (1) amended.....13099
(b)(1) revised..... 26588
1864.16 Heading, introductory text and (b) amended..... 36955
1864.17 (a)(1) amended.....13099
(a) amended.....36955
1864.19 (b) amended.....13099
(c) amended..... 36955
1864 Exhibit B amended..... 36955
1900.51—1900.100 (Subpart B) Revised.....26407
1900.55 (c) through (f) redesignated as (d) through (g); (f) and (g) amended; new (c) added..... 7332
1901.203 (c)(4)(iv) and (5)(iv) revised..... 27825
1901.204 (b)(3) removed; (b) (1) and (2) and (e)(3)(i) revised.....3860
1902 Authority citation revised.....26588
1902.1—1902.16 (Subpart A) Authority citation removed..... 35670
1902.1 (a), (i), (j) and (k) revised; interim.....35670
1902.2 (b) revised..... 26588
(a) introductory text, (2), (4), (5), and (6), (b), (e) and (f) introductory text revised; interim.....35670
1902.3 (b) removed; (c) and (d) redesignated as (b) and (c); (a) revised..... 26588
(b)(1) revised; interim.....35670
1902.6 (d) revised..... 231
1902.7 (a), (c) and (f) revised; (e) amended.....231
(f) corrected.....24437
1902.14 Revised; interim.....35671
1902.15 Introductory text, (b) and (c) revised.....231

Page

1902.1—1902.16 (Subpart A) Exhibit A removed.....232
Exhibit B revised; Exhibits C and D removed; interim..... 35671
1902.104—1902.150 (Subpart C) Added..... 26588
1903.9 (a) amended.....17688
1910 Authority citation revised.....17687, 35671
1910.1—1910.50 (Subpart A) Revised; interim..... 35677
1910.3 (b)(2) amended.....17688
1910.7 (a) amended.....17688
1910.51—1910.64 (Subpart B) Table of contents amended; Note to Exhibits revised; interim.....35679
1910.52 (b) revised; interim.....35679
1924.1 Revised; interim.....35679
1924.13 (e)(1)(iv) and (vi)(A) and (2)(ix)(A) revised..... 2155
1924.1—1924.13 (Subpart A) Exhibit J amended.....2156
1924.51—1924.100 (Subpart B) Revised; interim..... 35679
1924.57 (c)(5)(ii) revised.....8739
1927.7 (c)(3) revised.....13100
1930.102 (h) revised..... 2156
1930.141 (e) revised.....2156
1930.101—1930.150 (Subpart C) Exhibits B, B-8, C, and E amended; Exhibits H, H-1, and I added.....2156
1933.404 (a)(4)(iii) revised..... 2159
1933.416 (b) revised..... 2159
1940 Authority citation revised.....7332, 26229, 36240
1940.301—1940.350 (Subpart G) Sections revised..... 36240
1940.304 (a)(1) revised.....7332
1940.301—1940.350 (Subpart G) Exhibit C amended; Exhibit M revised..... 7333
Exhibit M corrected.....14778
Exhibit C revised.....36262
Exhibits D, H, and I amended; Exhibit G removed..... 36266
1940.551 (a) amended.....26229
1940.552 (a) and (g) amended..... 26229
1940.557 (i) revised..... 26229
1940.559 (c) removed..... 26229
1940.575 Revised..... 26229
1940.576 Revised..... 26229
1940.577 (i) revised..... 26229

CHANGES JANUARY 4 THROUGH SEPTEMBER 30, 1988

TITLE 7 Chapter XVIII—Con. Page

1940.578 Revised..... 26229
1940.589 Redesignated as 1940.590 and revised; new 1940.589 added..... 26230
1940.590 Redesignated from 1940.589 and revised..... 26230
1941 Authority citation revised..... 35684
1941.14 Added..... 8739
1941.33 (c) (1) and (3) removed; (c) (2) and (4) redesignated as (c) (1) and (2)..... 26588
1941.35 (b) revised..... 26589
1941.1—1941.50 (Subpart A) Sections revised; Exhibit B removed; Exhibit C added; interim..... 35684
1941.54 (b) revised; interim..... 35691
1941.57 (a)(1) revised; interim..... 35691
1941.88 (a) through (d) redesignated as (b) through (e); new (a) added; new (b) and (c) revised..... 35691
1941.94 Revised; interim..... 35692
1941.96 (b) revised; interim..... 35692
1942 Authority citation revised..... 30247
1942.1 (d) revised..... 6785
1942.2 (a)(1)(v) added; (a)(2)(iii) and (iv) and (d) revised..... 6786
(a)(5) removed; (a)(3) and (b) revised..... 36267
1942.3 Amended..... 6786
1942.5 (a)(1)(i), (b)(1)(ii) (F) and (G), (c) introductory text and (2) and (d) (3) through (7) revised..... 6786
1942.6 (e)(3) revised..... 6787
(d)(1) removed; (d) (2) and (3) redesignated as (d) (1) and (2)..... 26589
1942.7 (f) removed; (g) redesignated as (f)..... 6787
1942.8 (b), (c) and (g) revised..... 6787
1942.9 (e) removed; (b) introductory text revised..... 6787
1942.12 (a) revised..... 6787, 26589
1942.17 (f)(7)(i) removed; (f)(7)(ii) and (iii) and (k) (2) through (8) redesignated as (f)(7) (i) and (ii) and (k) (3) through (9); (b)(3), (c)(2)(iii)(C), (e)(2), (f)(1), (2)(i), and new (7)(i) introductory text, (g)(2)(i)(C) and (3)(i)(B), (j)(3) introductory text, (k)(1), (m)(1), (p)(3)(i) and (4), (q)(2)(i)(B) and (3) through (5), (r)(1)(i) and (ii)(C)(*4*), (D), (F) and (iii) and (2) revised; new (k)(2) added..... 6787
1942.18 (g) introductory text, (j) introductory text and (2) and (k)(4) introductory text revised; (k)(4)(vi) added..... 6791
1942.19 (h)(2) revised..... 6791
1942.20 (a) (27) and (28) added; (b) revised..... 6791
1942.301 Revised..... 30247
1942.302 Revised..... 30247
1942.304 (a) revised; (f), (g), and (h) added..... 30247
1942.305 (a)(1) and (b) revised..... 30247
1942.306 (a) and (b) revised..... 30248
1942.307 Revised..... 30248
1942.310 (b) and (d) revised; (e) removed; (f), (g), and (h) redesignated as (e), (f), and (g); new (h) and (i) added..... 30248
1942.311 (a) revised; (b) removed; (c) redesignated as (b)..... 30249
1942.312 Removed..... 30249
1942.313 Removed..... 30249
1942.314 Added..... 30249
1942.315 (b) revised..... 30249
1942.316 Heading and (c) revised..... 30250
1942.317 Removed..... 30250
1942.318 Removed..... 30250
1942.319 Removed..... 30250
1942.320 Removed..... 30250
1942.322 Removed..... 30250
1942.350 Redesignated as 1942.349 and revised; new 1942.350 added..... 30250
1942.349 Redesignated from 1942.350 and revised..... 30250
1942.301—1942.350 (Subpart G) Exhibits A and B removed..... 30251
1942.463 (b)(4) correctly revised..... 3861
1943 Authority citations revised; section authority citations removed..... 35692

CHANGES JANUARY 4 THROUGH SEPTEMBER 30, 1988

Page

1943.1—1943.50 (Subpart A) Sections revised; Exhibit B added; interim....35692
1943.32 (a) corrected.... 2147
1943.33 (c) (1) and (3) removed; (c) (2) and (4) redesignated as (c) (1) and (2).... 26589
1943.35 (c)(1) revised; (e) amended....26589
1943.51—1943.100 (Subpart B) Sections revised; interim....35706
1943.83 (c) (1) and (3) removed; (c) (2) and (4) redesignated as (c) (1) and (2).... 26589
1943.85 (c)(1) revised....26589
1943.101—1943.150 (Subpart C) Removed; interim....35716
1943.132 (a) amended....17688
1943.133 (b)(2)(i) and (d)(1) amended; (c) revised.... 26589
1943.135 (a) introductory text and (c)(1) revised; (a)(2) amended....26589
(e) amended.... 26590
1944 Authority citation revised....35716
1944.3 (b)(9) revised.... 36267
1944.4 (c) amended.... 17688
1944.11 (a) and (e) revised....36267
1944.16 (e)(1) removal and (e) (2) through (8) redesignation as (e) (1) through (7) confirmed....7178
(h)(5)(ii) revised; (h)(5)(iii) added.... 13244
1944.23 Revised; interim....35716
1944.26 (a)(2), (e) and (f)(2) amended....17688
1944.30 (a) amended....10241, 17688, 36267
1944.31 (e) removed....10241
(c) revised....36267
1944.32 (a)(1) and (c) revised.... 26590
1944.33 (f) revised.... 26590
1944.34 (g)(2)(i)(C) amended; (i)(1)(ii) and (3)(i) revised.... 35068
1944.40 (b) revised.... 36267
1944.45 (f)(3)(ii) revised....36267
1944.170 (c) (3), (4), and (5) redesignated as (c) (5), (6), and (7); new (c) (3) and (4) added.... 36267
1944.175 (e) revised....26590
1944.151—1944.184 (Subpart D) Exhibits A-1 and A-2 amended....36268

Page

1944.201—1944.240 (Subpart E) Revised.... 2159
1944.205 (t) amended.... 7491
1944.211 (a)(4) amended.... 7491
1944.213 (a)(2) and (b)(11) amended....7491
1944.215 (l) amended....7492
1944.231 (a)(1), (9)(ii)(A)(*3*), (b)(4), and (5)(iii) revised; (b)(3)(vi) and (c)(3)(vi) added.... 36268
1944.235 (f)(2) removed; (f)(3) redesignated as (f)(2); (f)(1) revised.... 26590
1944.237 (c) (1) and (2) and (d)(2) revised....7492
(a), (b) and (e) amended; interim.... 13245
1944.201—1944.240 (Subpart E) Exhibit A-6 amended.... 7492
Exhibits A-6 and A-8 amended....36268
1944.245 (c)(2) (xxv) and (xxvi) added.... 36268
1944.458 (a)(8) amended.... 17688
1944.467 (b) heading revised; (b)(1) introductory text amended....17688
(b)(1) introductory text corrected....36432
1944.468 (c) revised; (d) removed.... 10241
1944.469 (g)(1)(ii)(A) revised....26590
1944.672 (a) revised....36269
1944.676 (f) revised....36269
1944.681 (a) revised....36269
1945 Authority citation added; subpart and section authority citations removed...30384, 35716
1945.2—1945.45 (Subpart A) Revised....30384
1945.119 (a) revised; interim.... 35716
1945.126 (b)(3) revised.... 26591
1945.127 Amended.... 26591
1945.128 (b) revised.... 26591
1945.149 (b) revised; interim.... 35716
1945.151—1945.200 (Subpart D) Sections revised.... 30392
1945.168 (c) revised; interim.... 35716
1945.169 (a)(3) revised; interim.... 35716
1945.185 (a) revised; (c) amended....26591
1945.151—1945.200 (Subpart D) Exhibits B and B-1 re-

CHANGES JANUARY 4 THROUGH SEPTEMBER 30, 1988

TITLE 7 Chapter XVIII—Con. Page

moved; Exhibit D amended....30412
1946 Added....32599
1948 Authority citation added....30647
1948.101—1948.150 (Subpart C) Added....30647
1951 Authority citation added; subpart and section authority citations removed....35716
1951.1—1951.50 (Subpart A) Authority citation revised...26591, 30656
1951.7 (f) removed; (g) and (h) redesignated as (f) and (g); (d)(1) revised; interim....35716
1951.8 (a) revised; interim....35717
1951.9 Introductory text revised; interim....35717
1951.10 Introductory text revised; interim....35717
1951.15 (e) revised....13100
1951.25 (b)(5) revised; interim....35717
1951.33 Removed; interim....35717
1951.40 Removed; interim....35717
1951.41 (h)(2) redesignated as (h)(3); new (h)(2) added....5357
Removed; interim....35717
1951.44 (b)(5) removed....15798
(j)(1) revised....15799
Removed; interim....35717
1951.46 Removed; interim....35717
1951.1—1951.50 (Subpart A) Exhibits C-1 through G removed; interim....35717
1951.51—1951.55 (Subpart B) Revised....26591
1951.51 (a) revised....13100
1951.55 Revised....33804
1951.207 (e)(1)(xii) added....7337
1951.210 (a)(8) added....7337
1951.215 Revised....3861
1951.221 (a) and (b)(1) revised....15798
1951.251 Revised....30656
1951.261 (e)(2)(i) amended....17688
1951.262 (c)(2) revised; interim....35717
1951.312 (d) and (e)(3) introductory text and (i) amended....17688
1951.313 (b) amended....17688
1951.314 (a)(8) revised; interim....35717

Page

1951.315 Amended....27825
1951.501 (a)(2)(ii) amended; (c) added....16244
1951.504 (i) amended....2194
(c) through (h) and (i) through (s) redesignated as (d) through (i) and (k) through (u); new (c) and (j) added....16244
1951.507 (e)(1) amended....16245
1951.510 (e) (5) through (8) redesignated as (e) (6) through (9); (e)(4) revised; (e)(5) added....16245
1951.514 Revised....16245
1951.517 (b)(4) introductory text, (i), and (ii) amended....15800
(b)(1) amended....16245
1951.518 Added....16245
1951.558 (c)(1) (ii) and (iii) revised; interim....35717
1951.612 (a)(1)(iii) revised....27825
1951.851—1951.900 (Subpart R) Added....30656
1951.901—1951.950 (Subpart S) Added; interim....35718
1955 Authority citation revised....35762
1955.1 Amended....27825
1955.2 Amended....27826
1955.3 Amended....27826, 30664
Amended; interim....35762
1955.4 Revised....27826
1955.5 (d) revised....27826
1955.10 (a)(1) and (2)(iii), (d) (3) and (7), (e), (f)(1) introductory text and (2) introductory text, and (h)(1) revised; (h) (5) and (6) redesignated as (h) (6) and (7); new (h)(5) added....27826
Introductory text, (c)(1)(ii) and (d)(8) revised; interim....35762
1955.11 (b)(1) amended....27827
1955.13 Revised; interim....35762
1955.15 (a)(2)(i), (d)(4), and (f)(3) revised; (b)(3) added; (e)(2) and (f)(5) amended....27827
Introductory text, (d)(2)(iv), (3) and (5), and (f)(5) revised; interim....35763
1955.18 (f) revised....13100
(a) amended; (b) introductory text, (c), and (d) revised....27827

CHANGES JANUARY 4 THROUGH SEPTEMBER 30, 1988

Page
Introductory text, (i), (j) and (k) added; (h) revised; interim 35764
1955.20 (d) revised 27828
(b) introductory text revised; interim 35764
1955.1—1955.50 (Subpart A) Exhibit G added; interim 35764
1955.51—1955.100 (Subpart B) Revised; interim 35765
1955.53 Amended 27828, 30664
1955.54 Revised 27828
1955.55 (b)(2)(iii) revised; (d) redesignated as (e) and revised; new (d) added 27828
1955.57 Added 27828
1955.63 (c) amended 27829
1955.64 (a)(1) amended 27829
1955.65 (c)(4) revised 27829
1955.66 (a)(2)(iii) revised 7338
(b) revised 27829
1955.68 (a) and (c) revised 27829
1955.102 Revised 27829
Revised; interim 35776
1955.103 Amended 27830, 30664
Amended; interim 35776
1955.104 Revised 27830
1955.105 (a) revised 30664
Revised; interim 35777
1955.106 (e)(7) added 7338
Redesignated as 1955.107; new 1955.106 redesignated from 1955.109 and revised; interim 35777
1955.107 Introductory text revised 7338
Redesignated as 1955.108; new 1955.107 redesignated from 1955.106; interim 35777
Revised; interim 35778
1955.108 Redesignated as 1955.109; new 1955.108 redesignated from 1955.107; interim 35777
Revised; interim 35779
1955.109 Redesignated as 1955.106 and revised; new 1955.109 redesignated from 1955.108; interim 35777
Revised; interim 35780
1955.110 Redesignated as 1955.111 27831
1955.111 Removed; new 1955.111 redesignated from 1955.110 and revised 27831
1955.112 Revised 27831
1955.113 Revised 27831
1955.114 Revised 27832
1955.115 Revised 27833
1955.116 Revised 27834
1955.117 Revised 27834
1955.118 Revised 27835
1955.119 Revised 27836
1955.122 (a) through (d) redesignated as (b) through (e); new (b) and (e) revised; new (a) and (f) added; interim 35780
1955.123 (a) revised; interim 35781
1955.127 Revised 27836
1955.128 Revised; interim 35781
1955.130 Revised 27836
1955.131 (b) revised 27837
1955.134 (b) revised 27837
1955.135 Revised 27837
1955.137 (a)(2)(ii)(A) revised; (a)(3)(i) amended; (d) and (e) added 27837
1955.138 Introductory text and (a) revised 27837
1955.139 (a)(2) revised; (a)(3)(iv) amended 27838
Heading, (a)(3) introductory text, (i) (A), and (B) and (iii) revised; (a)(3) (v) and (vi) and (c) added; interim 35781
1955.140—1955.143 Revised 27838
1955.140 Revised; interim 35783
1955.144 Heading revised; (a) amended 27839
1955.145 Revised 27839
1955.146 (a) revised 27839
1955.147 Introductory text and (b) revised; (e) amended 27839
1955.148 Revised 27839
1956 Authority citation revised 13100
1956.57 (b) and (j) (2) and (3) amended 13100
(j)(3) amended 36955
1956.58 (b)(1) and (2)(i)(B) amended 13100
1956.66 Introductory text, (b) and (c) amended 13100
1956.70 (b) (2) and (3) and (c) amended 13100
(b) (2) and (3) amended 36955
1956.75 (a) amended 13100
(a) introductory text and (b) introductory text 36955
1956.85 (a)(3) and (b)(2) amended 13100

20-145 O - 88 - 2 (po.9)

CHANGES JANUARY 4 THROUGH SEPTEMBER 30, 1988

TITLE 7 Chapter XVIII—Con. Page

1956.96 (b)(3) amended....13100
1956.99 Amended....13100
1956.101—1056.150 (Subpart C) Added....13100
1962 Authority citation revised....35783
1962.4 Paragraph designations removed; section amended; interim....35783
1962.6 (c)(1)(iv), (2)(ii) and (3)(ii) revised; interim....35783
1962.8 Introductory text revised; interim....35783
1962.13 Introductory text revised; interim....35783
1962.17 (a)(2), (b) (2) and (5) revised; (a)(3) added; interim....35784
1962.29 (b) introductory text revised; (b) (2) through (4) redesignated as (b) (3) through (5); new (b)(2) added; interim....35785
1962.30 (b)(8) added....7338
(b) (1) through (8) redesignated as (b)(2) through (9); new (b)(1) added....8740
1962.34 (a)(4) and (b)(5) added....7338
(f) (9) and (13) and (g)(1) revised....10358
(f)(7) amended....17688
(a)(2) revised; interim....35785
1962.40 (b) introductory text, (b)(3) and (e)(1) revised; (f) added; interim....35785
1962.41 Introductory text and (e) revised; (f) added; interim....35785
1962.42 (a) introductory text, (c)(5)(i) introductory text, (ii) and (6)(ii)(A) and (d) revised; interim....35786
1962.47 (a)(3), (c)(3) and (4)(i) revised; interim....35786
1962.49 (c) (1) and (2) revised; interim....35787
1962.1—1962.49 (Subpart A) Exhibits B and D revised; Exhibits E and F added; interim....35787
1965 Authority citation revised....10358, 35794
1965.7 (a) through (k) redesignated as (b) through (l); introductory text and new (a) added; interim....35794
1965.11 (b) introductory text, (c)(1) (i) and (ii) introductory text, (2)(ii) and (3) revised; (c)(2)(i)(C) removed; interim....35794
1965.12 (a)(9) added....7339
(b)(2)(ii)(C) revised....8740
(f) amended....17688
(a)(8), (b)(2)(ii)(B) and (g) revised; interim....35794
(f) corrected....36432
1965.13 Introductory text and (f)(4)(ii) revised; interim....35795
1965.17 (a) revised; interim....35795
1965.25 (a) introductory text and (d) introductory text revised; interim....35795
1965.26 (a)(2), (b) introductory text and (1), (c), (d), (e) introductory text, and (f) introductory text and (6) revised; (g) added; (b)(4) removed....35795
1965.27 (b)(20) revised....7339
(b)(5) introductory text amended....10358
(g)(4) revised....17688
(b)(4)(v) removed; (b)(4)(vi) redesignated as (b)(4)(v); introductory text, (b) introductory text, (1), (3), (4)(iv), (5) introductory text and (iv), (c)(1)(iii), and (g) (8) and (9) revised; interim....35797
1965.31 (a)(2) revised; interim....35798
1965.1—1965.50 (Subpart A) Exhibits A through D added; interim....35798
1965.65 (a)(4), (c)(2) and (11) revised....2194
(c)(10) introductory text, (ii), and (iii) amended....7492
(a)(8) removed; (a)(9) redesignated as (a)(8); interim....13245
(b)(8), (c) (11) and (12), and (f) (2) and (12) amended....15800
1965.68 (a)(1)(x) revised....2195
1965.90 Revised; interim....13245
1965.51—1965.100 (Subpart B) Exhibits A, B and C revised; Exhibits E through E-4 added; interim....13248
Exhibit C amended....17688

CHANGES JANUARY 4 THROUGH SEPTEMBER 30, 1988

Page

1965.104 (b)(3) revised..... 27840
1965.106 (a) heading, (b), and (c) revised..... 27840
1965.125 (a)(1) amended; (a)(3) removed; (a)(4) redesignated as (a)(3); (a)(2) revised..... 27840
1965.126 (c)(2) introductory text revised..... 10358
Introductory text and (b)(3) amended; (a), (b)(1) introductory text, (4) (i) and (ii), (5), and (13), (c) introductory text and (2), (d), and (e)(4)(ii) revised..... 27841
1965.127 (a) introductory text, (1), (2), and (3) and (b)(1) revised..... 27842
1965.128 Revised..... 27843
1965.129 Introductory text revised..... 27843
1965.137 Revised..... 27843
1980 Authority citation revised..... 26413
1980.67 Revised..... 26413
1980.80 Revised..... 26413
1980.1—1980.100 (Subpart A) Appendixes B and E amended..... 7339
Appendix A revised; interim..... 8150
Appendix B revised; interim..... 8153
Appendix D revised; interim..... 8160
Appendix E revised; interim..... 8162
1980.113 (d)(12) added..... 7339
1980.115 Amended; interim..... 8167
1980.101—1980.200 (Subpart B) Exhibit A amended..... 7339, 8167
1980.331 Amended..... 10241
1980.332 Amended..... 10241
1980.454 Undesignated text following (g) amended..... 26413
1980.680 Revised..... 26413
2003.1 Revised..... 20090
2003.1—2003.5 (Subpart A) Exhibit A revised..... 20090
2054.1101—2054.1150 (Subpart W) Revised..... 9604

Chapter XXVI—Office of Inspector General, Department of Agriculture

2620 Revised..... 16540

Chapter XXIX—Office of Energy, Department of Agriculture

2902 Added..... 4007
2903 Added..... 4008

Chapter XXX—Office of Operations and Finance, Department of Agriculture

Page

3015.1 (a) revised..... 8043
3015.2 (d) introductory text republished; (d)(5) added..... 8044
3016 Added..... 8044, 8087

Chapter XXXIV—Cooperative State Research Service, Department of Agriculture

3403 Added..... 21966
3404 Added..... 17914
Correctly designated..... 34481

Chapter XXXVI—National Agricultural Statistics Service

3600 Authority citation revised..... 11639
3600.2 Amended; (1), (2), (3), (4), and (5) redesignated as (a), (b), (c), (d), and (e)..... 11639
3600.3 (c)(4) (1), (2) and (3) and (d)(1) (1), (2), (3), (4) and (5) redesignated as (c)(4) (i), (ii) and (iii) and (d)(1) (i), (ii), (iii), (iv) and (v); (c)(4)(i), (f)(1)(iv) and (g) introductory text amended..... 11639
3600 Appendix A amended..... 11640
3601 Authority citation revised..... 11640
3601.1 Amended..... 11640
3601.3 Amended..... 11640
3601.4 Amended..... 11640
3601.6 Amended..... 11640

Chapter XXXVII—Economic Research Service, Department of Agriculture

Chapter XXXVII Chapter established..... 32369
3700 Added..... 32369
3701 Added..... 32370

Chapter XXXVIII—World Agricultural Outlook Board, Department of Agriculture

Chapter XXXVIII Chapter established..... 5358
3800 Added..... 5358

CHANGES JANUARY 4 THROUGH SEPTEMBER 30, 1988

TITLE 7 Chapter XXXVIII—Con. Page

3801 Added.....5358

Chapter XXXIX—Economic Analysis Staff, Department of Agriculture

3901 Authority citation revised.....15547
3901.1 Amended.....15548
3901.2 Amended.....15548
3901.3 Amended.....15548
3901.4 Amended.....15548

Chapter XL—Economics Management Staff, Department of Agriculture

Chapter XL Chapter established.....4108
4000 Added.....4108
4001 Added.....4109

Chapter XLI—National Agricultural Library, Department of Agriculture

Chapter XLI Chapter established.....17915
4100 Added.....17915

Title 7—*Proposed Rules:*

1.....15685, 30435
1d.....26076
6.....11091
11.....13125
13.....26443
15.....16283
27.....22178
28.....9774
29.....36050
51.....7531, 22497, 22498
52.....3403, 3490, 7532
53.....3025, 10545
54.....3025, 10545
58.....4639, 9948
68.....411, 20636, 30685
180.....26781
210.....35083
220.....18289, 19368
225.....34761
226.....34761
250.....2846
252.....7188
253.....5583
271.....23638
273.....23638, 37582
277.....29858
300.....3896
301.....140, 24296
302.....37772
318.....3028
319.....22330
400.....4986, 18571, 31874

Page

401.....505, 507, 4413, 5276, 5277, 6652–6654, 12774, 16554, 19304, 19306, 20331–20333, 21455, 23770, 29340, 29341, 32235, 34762, 36464
405.....31875
406.....36985
440.....4413
441.....31877
449.....6655, 11299, 15045, 36795
451.....1640
456.....4030
652.....4989, 15566
725.....16721
780.....17054
800.....8921
802.....17471
905.....898, 20121
906.....37585, 38295
907.....412, 2849, 3599, 21651
908.....412, 2849, 3599, 21651
910.....255, 34107
911.....17056
915.....17056
916.....5776, 12687, 16931, 23243
917.....2851, 5776, 8460, 9634, 11669, 12691, 13413, 23243, 26782
918.....11867, 17056
919.....23243
920.....15227, 26444, 30288, 38009
921.....17056
922.....17056
923.....17056
924.....17056
925.....2851, 9450
926.....31703
927.....4641, 24953
928.....20121
929.....3036, 15045, 25495
931.....29688
932.....29688
933.....7194, 28642
944.....9450
945.....18999, 34764
946.....7369, 12423
947.....18843
948.....3037, 18095, 27524
949.....10887
953.....15850
955.....32054
958.....15850, 23404
959.....13413
967.....25495, 28650
968.....24070
979.....413
981.....414, 15046, 32909, 36051, 36053, 37586
982.....900, 17056
985.....15048
987.....15401, 16130, 26784, 34108
989.....25496, 28405

CHANGES JANUARY 4 THROUGH SEPTEMBER 30, 1988

Page
993 26602
998 ..... 19000, 21666
999 25496
1001 21825
1002 ..... 18844, 21825, 32911
1004 21825
1006 ..... 1035, 34766
1007 ..... 9635, 15402, 27993
1012 ..... 1035, 34766
1013 ..... 1035, 34766
1030 ..... 8205, 10894, 24298, 26369
1032 ..... 5777, 7210
1033 ..... 902, 14804
1040 ..... 15851, 27699
1046 ..... 902, 14804
1050 5386
1065 ..... 9636, 12424, 30289
1068 ..... 1360, 15690, 16556
1076 23405
1079 ..... 26446, 27450, 27863, 30290, 30291
1097 1369
1098 ..... 27993, 32623
1099 38296
1106 ..... 1370, 1790, 6158, 11092, 22499, 27174
1124 ..... 33823, 36291
1125 36291
1126 ..... 256, 7942, 22003, 22499, 27174, 29689, 36321
1136 686
1137 36054
1139 686
1210 9637
1230 ..... 15700, 21456, 21836
1260 509
1403 38011
1405 ..... 30068, 31958
1408 ..... 26081, 29307
1421 ..... 2037, 2759, 30068, 31958
1425 7370
1446 ..... 19923, 21964
1497 ..... 11474, 16131
1498 ..... 11474, 16131
1530 11098
1550 13125
1700 11511
1701 ..... 140, 10545
1710 15228
1745 32235
1749 32235
1754 31877
1763 28651
1765 31346
1772 8219
1809 ..... 18392, 23406
1822 9318
1823 ..... 2852, 9318
1900 ..... 4414, 12695, 16615
1902 18392
1910 ..... 9318, 18392, 29341
1922 23406

Page
1924 ..... 7532, 18392
1930 ..... 2852, 21460
1933 2852
1941 ..... 9318, 18392, 37317
1942 ..... 2852, 9318, 17953
1943 ..... 9318, 18392
1944 ..... 2852, 9318, 14810, 18392, 19924, 27863
1945 ..... 9318, 18392, 23406
1946 17198
1948 ..... 2852, 17201
1951 ..... 9318, 10098, 17201, 18392
1955 ..... 9318, 17201, 18392, 27863
1962 18392
1965 ..... 9318, 18392
1980 ..... 2852, 4414, 10100, 12695, 15852, 16416, 22764
2054 3176
3400 30414
3403 13048

TITLE 8—ALIENS AND NATIONALITY

Chapter I—Immigration and Naturalization Service, Department of Justice

1 Authority citation revised 30016
1.1 (o) added 30016
3.1 (a)(1) revised 15659
100 Authority citation revised 15194, 23603
100.4 (c)(2) amended 15194
(b)(14) and (d) amended 23603
103 Authority citation revised 26034
103.1 (n)(2) amended; interim 10064
(q) amended 35799
103.2 (b)(2) redesignated as (b)(3) and revised; new (b)(2) added 26034
204 Authority citation revised 30016
204.1 (a) (2) through (4) and (d) (2) through (4) redesignated as (a) (3) through (5) and (d) (3) through (5); new (a)(2) and (d)(2) added 30016
204.5 (c) corrected 2824
205 Authority citation revised 30016
205.1 (a)(10) added 30017
210 Revised; interim 10064
210.3 (b)(4) added; interim 27335

CHANGES JANUARY 4 THROUGH SEPTEMBER 30, 1988

TITLE 8 Chapter I—Con. Page

211 Authority citation revised....18260, 30017
211.1 (b)(1) revised.... 30017
211.5 (a) and (b) revised; (d) removed; interim....18260
212 Authority citation revised....9282, 17450, 24900, 30017
212.1 (i) added.... 24900
212.5 (a)(2)(ii) revised.... 17450
212.7 (a) revised....30017
212.11 Revised.... 9282
214 Authority citation revised....3331, 24900, 30017
214.2 (n) redesignated as (o); new (n) added; interim.... 3331
(b)(3) redesignated as (b)(4); new (b)(3) added....24900
(n) revised.... 26231
(k) revised.... 30017
216 Added....30018
217 Added....24901
223 Authority citation revised....30021
223.2 Revised.... 30021
223a Authority citation revised....30021
223a.4 Revised....30021
223a.5 (a) revised.... 30021
235 Authority citation revised....23380, 30021
235.11 Added....30021
235.12 Added....23380
236 Authority citation revised....24902
236.9 Added....24903
241 Heading and authority citation revised.... 9282
241.2 Revised.... 9282
242 Authority citation revised....9282, 10064, 17450, 24903, 30022
242.1 (a) introductory text amended; (d) added....24903
242.2 (a) revised; (g) removed; (b) through (f) redesignated as (c) through (g); new (b) added; new (c)(2), (d), and (e) amended....9283
242.7 (a) revised....30022
242.17 (a) revised....30022
242.21 (b) heading and text amended; interim.... 10064
242.24 Added....17450

Page

245 Authority citation revised....24903, 30022
245.1 (b)(15) added.... 24903
(b) (12), (13) and (14) and (h) added.... 30022
245.8 Revised.... 30023
245a Heading and authority citation revised; interim....9274
245a.1 (o) and (p) revised.... 9863
(d)(4) revised.... 23382
245a.2 (b) (8), (9), (11), and (12), (d)(4)(iii), (r), and (t)(4) revised.... 23382
245a.3 (b)(3) revised.... 23382
245a.4 Added; interim.... 9274
248 Authority citation revised....24903
248.2 (f) added....24903
271 Added....26036
274a Authority citation revised....8612
274a.1 Introductory text amended....8612
274a.2 A. redesignated as (a); (b)(1)(v)(B)(*1*) introductory text revised; (b)(1)(ii)(A), (v)(B)(*1*)(*i*), (*2*), (*3*) introductory text, (*i*), and (*iii*), (vi), (vii) and (viii) (C) and (G), and (2)(i)(B) and (ii) amended; (b)(1)(v)(B)(*4*) and (2)(iii) added....8612
274a.3 Amended.... 8613
274a.7 (a) and (b)(3) amended....8613
274a.9 (c) amended; (d) revised....8613
274a.12 (a)(11), (b) (10), (11) and (15), and (c) (1), (3) (i) and (ii) and (15) amended; (b)(6) revised....8614
274a.13 (a) amended....8614
274a.14 (b)(1)(i) amended....8614
(c) suspended....20087
286 Added....5757
287 Authority citation revised....9283
287.1 (g) through (i) revised.... 9283
287.7 Revised.... 9283
292.1 (a)(6) revised....7728
299 Authority citation revised....24903, 33442, 33444
299.1 Amended.... 24903
Revised.... 33444

CHANGES JANUARY 4 THROUGH SEPTEMBER 30, 1988

Page
299.5 Added....33442
337 Authority citation revised....23603
337.2 Revised....23603
341 Authority citation revised....23603
341.7 Revised....23603
499.1 Amended....33445

Title 8—*Proposed Rules:*

1....2426
3....11300
100....29818
103....29818
204....2426
205....2426
208....11300, 28231
210a....30685
211....2426
212....2426, 3403, 16972
214....2426, 16972
216....2426
217....16972
223....2426
223a....2426
232....1791
233....1791
235....1791, 2426
236....11300, 16972
237....1791
238....1791
239....1791
242....2426, 11300, 16972
245....2426, 16972
245a....18096, 29804
248....16972
253....11300
264....29818
280....1791
299....1791, 16972, 29818

TITLE 9—ANIMALS AND ANIMAL PRODUCTS

Chapter I—Animal and Plant Health Inspection Service, Department of Agriculture

11 Authority citation revised....14782
11.1 Amended; interim....14782
Amended....28372
11.2 (b)(17) removed; (b) (10) through (16) redesignated as (b) (12) through (18); new (b) (10) and (11) added; (b) (1), (2), (7), (8), and (9) revised; interim....14782
(b) (7) and (9) revised; new (b)(19) added; interim....15641
Comment time extended....24437
(b) (10), (11), and (12) revised; (b) (13) and (19) removed; (b) (14) through (18) redesignated as (b) (13) through (17); new (b)(18) added....28372
11.3 Introductory text revised; footnote 3 removed; interim....14782
Introductory text amended....28373
51.1 Amended....7881
54 Authority citation revised; section authority citations removed; nomenclature changes....2581
54.1 Amended....2581
54.3 (a) amended....2581
54.7 (a) and (b) amended....2581
54.8 (a), (b), and (c) redesignated as (c), (d), and (e); new (c) amended; new (a) and (b) added....2581
77.1 Amended; interim....1003, 36433
Amendment at 52 FR 49156 confirmed....11491
Amendment at 53 FR 1003 confirmed....12914
78.1 (a)(9) redesignated as (a)(10); new (a)(9) and (10)(i) added; interim....16246
(a)(9) redesignation as (a)(10) and new (a)(9) and (10)(i) addition confirmed....32602
(a)(10) redesignated as (a)(11); new (a)(10) added....34037
78.33 (b) revised....32030
78.40 Amended; interim....2222
78.41 (a) and (b) amended; interim....2223, 10360, 27844, 27846
(a) and (b) amendment confirmed....26232
(a) and (b) amended; interim....36434
(b) and (c) amended; interim....37989
78.43 Revised; interim....4382
Revision confirmed....21979
Amended; interim....24930
92 Authority citation revised....2825, 11044, 26426
Authority citation corrected....12640
92.1 Amended....2825, 18819, 21805
92.2 (b) revised; (e) removed....2825
(i)(1) amended; interim....20307

CHANGES JANUARY 4 THROUGH SEPTEMBER 30, 1988

TITLE 9 Chapter I—Con. Page

Footnotes 2, 3, 4, 4a, 15, and 16 redesignated as 1, 2, 3, 4, 5, and 6; nomenclature change..... 22129
(i)(1) amendment confirmed..... 34038
92.3 (j) added..... 21805
Footnote 4a redesignated as 1; nomenclature change..... 22129
92.4 (a)(4)(i) revised..... 2825
(a)(5)(ii) and (8)(ii) amended..... 11044
(d)(1)(iv) footnote 2 redesignated as 3; nomenclature change..... 22129
92.5 (a) (1) and (2) amended..... 21805
92.11 (d)(1)(ii) revision confirmed..... 6792
(b) (1) and (2) amended..... 21805
Footnotes 6, 7, 8, and 1 redesignated as 1, 2, 3, and 5; nomenclature change..... 22129
(f)(3)(ii)(B) revised..... 26426
92.12 Heading, (a) heading and (b) heading revised; (a) and (b) amended..... 21805
92.19—92.26 Undesignated center heading amended; footnote 9 redesignated as 1..... 22129
92.20 (c) amended..... 18819
92.27—92.30 Undesignated center heading amended; footnote 10 redesignated as 1..... 22129
92.31—92.40 Undesignated center heading amended; footnote 11 redesignated as 1..... 22129
92.34 Footnote 7 redesignated as 1; nomenclature change..... 22129
92.41 (b) removal confirmed..... 4843
Footnotes 12 and 13 redesignated as 1 and 2; nomenclature change..... 22129
(g) added..... 27847
92.42 Footnote 16 redesignated as 1; nomenclature change..... 22129
92.44 Added..... 21805
92.45 Added..... 21807
94.5 Footnote 2 redesignated as 1; nomenclature change..... 22129
94.6 (b) (2) and (4) and (d)(1) revised..... 5759
Footnotes 3, 4, 5, 6, and 7 redesignated as 1, 2, 3, 4, and 5; nomenclature change..... 22129

Page

94.8 Footnote 7a redesignated as 1; nomenclature change..... 22129
94.9 Footnotes 8 and 9 redesignated as 1 and 2; nomenclature change..... 22129
94.12 Footnotes 9 and 10 redesignated as 2 and 1; footnote 2 revised; nomenclature change..... 22129
94.16 Footnote 11 redesignated as 1; nomenclature change..... 22129
97.1 (a) and (b) amended..... 7493
97.2 Table amended..... 4383, 17452, 35069

Chapter III—Food Safety and Inspection Service, Meat and Poultry Inspection, Department of Agriculture

301.2 (iii) revised; footnote 1 corrected..... 24678
303.1 (d)(2)(iii)(*b*) footnote 1 amended..... 24679
307 Authority citation revised..... 13397
307.5 (a) revised..... 13397
314.5 Corrected..... 24679
314.6 Corrected..... 24679
316.14 Revised..... 28634
317 Authority citation revised..... 28635
317.2 (h)(5) amended..... 28635
317.8 (b)(36) revised..... 7495
318.7 (c)(4) table amended..... 7495
318.12 (c) corrected..... 24679
318.147 (f)(4) table amended..... 7495
319.104 (b) revised..... 5151
319.105 (d) removed; (e) redesignated as (d)..... 5151
319.180 (a) and (b) amended..... 8428
319.181 Amended..... 8428
327 Authority citation revised..... 17014
327.10 (b) and (c) revised; (d) added..... 17014
327.13 (b) revised..... 17015
327.20 Corrected..... 24679
331.2 Table amended..... 20100
331.6 Amended; authority citation revised..... 20100
335.40 (Subpart E) Addition at 52 FR 13828 confirmed..... 17017
350 Authority citation revised..... 13397

CHANGES JANUARY 4 THROUGH SEPTEMBER 30, 1988

Page
350.3 (a)(4) revised....28634
350.7 (c) revised....13397
351 Authority citation revised....13397
351.8 Revised....13397
351.19 (a) revised....13397
352 Authority citation revised....13398
352.5 (c) revised....13398
354 Authority citation revised....13398
354.101 (b) and (c) revised....13398
355 Authority citation revised....13398
355.12 Revised....13398
362 Authority citation revised....13398
362.2 (c) added....3736
362.5 (c) revised....13398
381 Authority citation revised....13398
381.10 (d)(2)(iii)(*b*) footnote 1 amended....24679
381.38 (a) revised....13398
381.121 (c)(5) amended....28635
381.202 (b) revised....17015
381.204 (a) revised; (f) added....17015
381.221 Amended....20101
381.224 Amended....20101
390 Authority citation revised....24679
390.1 Amended....24679
390.4 Amended....24679
390.5 (a) revised; (b) and (c) corrected....24679
390.6 Corrected....24679
390.7 Corrected....24679
390.8 Corrected....24679

Title 9—*Proposed Rules:*

50....4179, 26262
51....2759, 4179, 26262
71....3146
77....4179, 26262
78....3146, 4179, 12019, 26262, 37774
85....3146
92....4179, 6656, 8301, 26262
94....25498
113....31704
201....26082, 27700, 32624
203....18572, 26082, 27174, 32624
303....27525, 36334
307....8922
309....3146
310....3146
317....32247, 35089
319....32247
320....3146

Page
325....17059
327....17059, 27866, 27998, 32060
350....5387, 8922
351....8922
352....5387, 8922
354....8922
355....8922
362....8922
381....8922, 17059, 27525, 27998, 32060, 32247, 36334

TITLE 10—ENERGY

Chapter I—Nuclear Regulatory Commission

0 Authority citation revised....10365
0.735-29 (a) revised....35303
0.735-42 (b) (6) and (7) added....35303
0.735-48 Revised....10365
1.5 (a) (1) through (9) revised; (a) (10) and (11) added....1745
(b) amended....3862
(a) introductory text revised; (a)(10) removed; (a)(11) redesignated as (a)(10)....17916
2 Authority citation revised...10365, 31679
2.4 Amended....10365
2.104 (e) revised....31679
2.105 (a)(6) amended; (a) (7) through (9) redesignated as (a) (9) through (11); new (a) (7) and (8) added....31679
2.719 Removed....10365
2.764 (c) revised....31679
2.780—2.781 Undesignated center heading revised....10365
2.780 Revised....10365
2.781 Added....10366
2.790 (d) revised....17688
2 Appendix C amended....9430, 31679
Appendix A amended....10367
4.5 Revised....6138
4.6 Added....19244
4.32 Revised....19244
4.125 (d) introductory text revised....19244
4.127 (d) introductory text revised....19244
9.60 (a) amended....17689
11.9 Amended....19245
11.10 Added....19245
11.13 (b) revised....19245
11.15 (e) revised....21980

CHANGES JANUARY 4 THROUGH SEPTEMBER 30, 1988

TITLE 10 Chapter I—Con. Page

(b) and (c) (1) and (2) revised....30829
15.3 Revised....6138
19 Authority citation revised....31680
19.2 Revised....31680
19.3 (d) revised....31680
19.5 Revised....6138
20 Authority citation revised....31680
20.2 Revised....31680
20.7 Revised....6139
20.103 (g) amended....17689
20.311 (g)(3) amended....17689
20.408 (a)(5) revised....31680
20 Appendix D amended....3862
21 Authority citation revised....31680
21.2 Revised....31680
21.5 Revised....6139
25.8 (c)(1) revised....30830
25.11 Amended....19245
25.13 Heading revised; existing text designated as (a); (b) added....19245
25.17 (c)(2) amended; (c)(1) revised....30830
25.23 Introductory text amended....19245
25.27 (b) revised....30830
25.29 Amended....30830
25.35 Amended....19245
25 Appendix A revised....21980
30 Authority citation revised....24044
Generic EIS availability....24679
30.4 (aa) added....24044
30.6 (b)(2)(i) revised....3862
(a)(2)(ii) revised....4110
30.32 (h) added....24044
30.34 (g) revised....19245
(g) corrected....23383
30.35 Added....24044
30.36 Revised....24045
30.51 (c) removed; (d) redesignated as (c); (a), (b), and new (c)(1) revised....19245
30 Appendix A added....24046
31.5 (c)(4) revised....19246
31.12 Added....19246
32.3 Added....19246
34.4 Added....19246
Corrected....23383
34.24 Amended....19246
34.25 (c) revised....19246
34.26 Amended....19246
34.27 Introductory text revised....19246
34.28 (b) revised....19247

Page

34.29 (c) revised....19247
34.32 Introductory text revised....19247
34.33 (b) and (e) revised....19247
35.5 Added....19247
35.27 (c) amended....19247
35.29 (b) amended....19247
35.33 (c) amended; footnote 1 removed....21627
35.50 (e) introductory text amended....19247
35.51 (d) introductory text amended....19247
35.53 (c) introductory text amended....19247
35.59 (i) amended....19247
35.70 (h) amended....19247
35.80 (f) amended....19247
35.92 (b) amended....19247
35.204 (c) amended....19247
35.205 (b) and (e) revised....27667
35.310 (b) amended....19247
35.315 (a)(4) amended....19247
35.404 (b) amended....19247
35.406 (d) amended....19247
35.410 (b) amended....19247
35.415 (a)(4) amended....19247
35.610 (c) amended....19247
35.615 (d)(4) amended....19247
35.634 (c) and (f) amended....19247
35.636 (c) amended....19247
40 Authority citation revised....24047
Generic EIS availability....24679
40.4 (s) added....24047
40.5 (b)(2)(i) revised....3862
(a)(2)(ii) revised....4110
40.23 (d) revised....4110
40.26 (c)(2) revised....19248
40.31 (i) added....24047
40.35 (e)(3) revised....19248
40.36 Added....24047
40.42 Revised....24048
40.61 (c) removed; (d) redesignated as (c); (a), (b), and new (c)(1) revised....19248
40.66 (c) revised....4110
40.67 (c) and (d) revised....4110
40 Appendix A amended....19248
50 Policy statement....9430, 21981
Meeting....18260
Authority citation revised....20610, 23214, 24049
Generic EIS availability....24679
50.2 Amended....23214, 24049
50.4 (d) revised....6139

CHANGES JANUARY 4 THROUGH SEPTEMBER 30, 1988

Page
50.8 (b) amended....23215
50.33 (f) introductory text republished; (f) (2) and (4) revised; (k) added....24049
50.36 (c) introductory text, (1), (2), and (7) revised....19249
50.36a (a)(1) revised....19250
50.46 (a) revised....36004
50.47 Technical correction....8845
(d) revised....36959
50.48 (a) revised....19250
50.49 (d) introductory text revised....19250
50.51 Revised....24049
50.54 (p)(2) introductory text and (q) revised....19250
50.55a (b) (1), (2) introductory text and (iv) and footnote 6 revised; (b)(2)(v) added....16053
50.63 Added....23215
50.71 (c) and (d)(1) revised; (e)(6) added....19250
50.75 Added....24049
50.82 Revised....24051
50.109 Revised....20610
50 Appendix E technical correction....8845
Appendix R amended....19251
Appendix K amended....36005
51 Generic EIS availability....24679
Authority citation revised....31681
51.20 (b) (5) and (10) removed....24052
(b) introductory text republished; (b)(9) revised....31681
51.30 (c) added....31681
51.40 (c) revised....13399
51.53 (b) revised....24052
51.55 (a) revised....24052
51.60 (a) revised....24052
(a), (b)(1)(iii) and (4) revised....31681
51.61 Revised....31681
51.80 (b) revised....31682
51.95 (b) revised....24052
51.97 (b) added....31682
51.101 (a)(2) amended....31682
51.121 Revised....13399
53.3 Revised....6139
55.5 (b)(2)(i) revised....3862
(a)(2) revised....6139
60 Authority citation revised....4111
60.4 Revised....4111, 19251
60.71 Heading and (b) revised....19251
60.72 (a) revised....19251
61 Authority citation revised....4111
61.4 Revised....4111

Page
61.80 (c), (e), and (f) revised....19251
70 Authority citation revised....24053, 31682
Generic EIS availability....24679
70.1 (c) revised....31682
70.4 (bb) added....24053
70.5 (b)(2)(i) revised....3862
(a)(2)(ii) revised....4111
70.20a (b) revised....31682
70.22 (g) through (k) revised....19251
(a)(9) added....24053
(a)(9) corrected....26592
70.24 (a)(3) revised....19252
70.25 Added....24053
70.32 (c)(2) introductory text, (d), (e), and (g) revised....19252
70.38 Revised....24054
70.42 (d) (1), (2), (3), (4), and (5) revised....19253
70.51 (b) (2), (3), (5), and (6), (c), (e)(1) introductory text, (f)(2)(v), and (i)(1) revised....19253
70.57 (b) introductory text, (2), (3), (4), (6), (7), (8) introductory text, (11), and (12) revised....19254
70.58 (b)(3), (e), (f), (h), (i) introductory text, (j), and (k) introductory text revised....19255
71.1 Revised....4111
Heading revised; existing text designated as (a); (b) added....19256
71.91 Revised....19256
71.97 (c)(4), (e), and (f)(2) revised....19256
71.101 (b) revised....19256
(b) corrected....23383
71.105 (a) revised....19256
71.135 Revised....19256
72 Authority citation revised....24055
Generic EIS availability....24679
Revised....31658
72.3 (y) added....24055
72.4 Revised....4111
72.11 (a) revised....4111
72.14 (e)(3) revised....24055
72.18 Heading and (b) revised; (c) and (d) added....24055
72.38 Revised....24056
73 Authority citation revised....404, 31682
73.1 (b)(6) revised....31683
73.4 Revised....6139
73.24 (b)(1) revised....19257

CHANGES JANUARY 4 THROUGH SEPTEMBER 30, 1988

TITLE 10 Chapter I—Con. Page

73.26 (c)(1)(ii) and (2), (d)(3) introductory text and (4), and (e)(1) revised....19257
73.37 (b) (2), (3) introductory text, and (5) revised....19257
73.40 (b), (c)(2), and (d) revised....19258
73.46 (b)(3)(i) and (4), (d) (3), (10) and (13), and (h) (1) and (2) revised....19258
(d)(10) and (h)(1) corrected....23383
73.50 (a) (3) and (4), (c)(5), and (g) (1) and (2) revised....19259
73.55 (b) (1), (3) (i) and (ii), and (4), (d)(6), and (h)(2) revised....19259
73.67 (c)(1), (d)(11), (e)(3)(iv), and (4) introductory text, (5), and (6)(i), (f)(4), and (g)(3)(i), (4), and (5)(i) revised....19260
73.70 Revised....19261
73.72 (a) (4) and (5) revised....4111
73.73 (b) revised....4112
73.74 (b) revised....4112
73 Appendix B amended....405, 19261
Appendix A amended....3863
74.6 (b)(2) revised....4112
74.31 (d) redesignated as (d)(1); (d)(2) added....19262
75 Authority citation revised....6139, 19262, 31683
75.4 (k)(4) revised....31683
75.6 (c) revised....6139
Heading revised; (e) added....19262
75.12 (b) (1) and (4) revised....19262
75.21 (a) revised....19263
81 Authority citation revised....6139
81.3 Revised....6139
95.11 Revised....19263
95.13 Revised....19263
95.25 (a)(3) and (h) revised....19263
95.33 Amended....19263
95.37 (i) revised....19263
95.41 Amended....19263
95.47 Revised....19263
110.4 Revised....4112
110.30 (a) revised....4112, 17916
110.43 (a)(1) revised....4112
110.50 (b)(3) revised....4112
110.53 (b) revised....19263
110.70 (c) revised....4112
140 Authority citation revised....31284
140.5 Revised....6140

Page

140.91 Appendix A amended....31284
150 Authority citation revised....31683
150.4 Revised....6140
150.15 (a)(7) revised....31683
170.5 Revised....6140
171 Authority citation revised....30425
171.9 Revised....17916
171.15 (e) removed; (c) and (d) amended; interim....30425
171.21 Removed; interim....30425

Chapter II—Department of Energy

420 Class deviation....15801
430.2 Amended....8311
Corrected....10869
430.22 (m) revised....8311
430.23 (m) (2) through (7) revised....8312
430.21—430.27 (Subpart B) Appendix M amended....8313
435 Added; interim eff. 2-21-89....32545
465 Class deviation....15801
600 Class deviation....15801
600.1—600.27 (Subpart A) Nomenclature changes....5261
600.3 Amended....8045
600.4 (c)(2)(i) and (3) revised....5261
(a) and (c)(2)(i) and (3) amended....8045
600.6 (a)(3) revised; (a)(4) added....5261
Revised....12138
600.7 (b) revised....12138
600.9 (c)(19) revised....5261
600.10 Revised....5261
(a) revised....8045
600.14 (e)(2) revised....5262
(c)(1) revised....8046
(e)(1)(ii) revised; (f) and (g) redesignated as (g) and (h) and revised; new (f) added....12139
600.19 Revised....5262
(d) amended....8046
600.20 (c) amended....8046
600.25 (d) revised....5262
(d) revised....8046
600.26 (d)(1) (iii), (iv), and (v) revised....5262
(d)(1) introductory text and (i) through (v) revised....8046
600.28 Added....8046

CHANGES JANUARY 4 THROUGH SEPTEMBER 30, 1988

Page

600.29 Redesignated from 600.122 and (a)(1), (b), (d) and (f) amended and nomenclature change..... 8047
600.30 Redesignated from 600.104 and nomenclature changes..... 8046
600.31 Redesignated from 600.106 and (b)(3) amended and nomenclature changes.....8046
600.32 Redesignated from 600.108 and (d) amended and nomenclature changes.....8047
600.33 Redesignated from 600.118.....8047
600.100 (a) revised; (b) amended.....8046
600.101 Amended..... 8046
600.102 (c) amended..... 8046
600.103 (g) amended..... 8046
600.104 Redesignated as 600.30 and nomenclature changes.....8046
600.105 (b)(3) amended.....8046
600.106 Redesignated as 600.31 and (b)(3) amended and nomenclature changes.....8046
(c) revised.....12140
600.107 (a) revised.....5262
(e) revised.....8046
600.108 Redesignated as 600.32 and (d) amended and nomenclature changes.....8047
600.109 (d) amended.....8047
600.110 Amended..... 8047
600.111 (a)(1) amended.....8047
600.112 (f)(1) amended.....8047
600.116 (g) amended.....8047
600.117 (d)(1) introductory text amended; (d)(3) revised.....8047
600.118 (b)(1) revised..... 5262
Redesignated as 600.33.....8047
600.119 (b) revised; (c)(1)(ii) removed; (c)(2)(ii) and (d) amended.....8047
600.122 Redesignated as 600.29 and (a)(1), (b), (d) and (f) amended and nomenclature change.....8047
600.200—600.207 (Subpart C) Revised.....5265
600.200 (a) revised; (b) amended.....8047
600.203 Nomenclature change.....8047
600.204 (b)(4) amended.....8047

Page

600.205 Revised.....8047
600.206 Introductory text and (c) amended.....8047
600.400—600.452 (Subpart E) Added..... 8045, 8087
Nomenclature change.....8047
600.401 Heading revised.....8047
600.402 Amended..... 8047
600.406 (d) added..... 8047
600.422 Table amended.....8047
625 Authority citation revised.....20511
625 Appendix A revised..... 20511

Chapter III—Department of Energy

730 Added.....36962

Chapter X—Department of Energy (General Provisions)

1004 Revised..... 15661
1010 Authority citation revised.....11241, 18076
1010.217 Added.....18076
1010.403 (a) revised; (f) added.... 11241
1010 Appendix I revised..... 11241
Appendix I corrected..... 12497
1015 Added.....24624
1015.1 Introductory text and (a) corrected.....27798
1015.2 (a) corrected..... 27798
1015.3 (c) introductory text corrected..... 27798
1015.4 (b) corrected..... 27798
1036 Added; nomenclature change.....19172, 19204
1036.105 (g)(3), (t)(3), (w), (x), (y), and (z) added..... 19172
1036.110 (c)(1) added.....19173
1036.215 (a) added..... 19173
1036.312 (b)(1), (d)(1), (f), and (g) added..... 19173
1036.313 (a)(1) added..... 19173
1036.314 (d)(1) (v), (vi), (vii), and (viii) added.....19173
1036.315 (c) added.....19173
1036.411 (c)(1), (f)(1), (h), (i), and (j) added.....19173
1036.412 (a)(1) added..... 19173
1036.600—1036.615 (Subpart F) Added..... 19173

Title 10—*Proposed Rules:*

0—171 (Ch. I).....7534, 29912, 36989

CHANGES JANUARY 4 THROUGH SEPTEMBER 30, 1988

Title 10—*Proposed Rules—Con.* Page

2 ..... 415, 3404, 6666, 11310, 14811, 16131, 20335, 25345, 32913
20 32914
26 ..... 36795, 36831
31 2853
34 ..... 8460, 18096
35 18845
40 ..... 10252, 13128, 32396
50 ..... 5985, 6159, 7534, 8924, 11311, 12425, 16435, 19930, 20856, 25169, 26447, 27174, 27701, 32624, 32913, 32919, 36335, 36138
51 16131
52 32060
60 16131
61 17709
62 1926
71 ..... 21550, 23484, 38297
73 7534
76 ..... 13276, 35827
140 15049
150 31880
170 24077
171 24077
430 ..... 30, 7110, 17712, 37416
435 32547
730 1594

TITLE 11—FEDERAL ELECTIONS

Title 11—*Proposed Rules:*

100 35827
102 ..... 5277, 6916
106 ..... 5277, 6916, 38012
109 416
110 ..... 2500, 35827, 35829
114 ..... 416, 35827

TITLE 12—BANKS AND BANKING

Chapter I—Comptroller of the Currency, Department of the Treasury

4.1a (b)(1) table amended 6573
(a) (20) and (21) revised 20611
5.11 (g) removed 18546
5.14 Added 18546
5.20 (d)(1)(iii) revised; (h) removed 18546
5.21 (c), (d), and (f) revised; (g) and (j) removed; (h) and (i) redesignated as (g) and (h); new (g) revised 18546
5.22 (e) removed 18546
5.24 (e) removed 18546
5.26 (d) revised; (i) removed 18546
5.27 (f) removed 18546

Page

5.30 (h) removed 18546
5.31 (i) revised; (f) removed 18546
5.33 (b) (3) through (6) redesignated as (b) (4) through (7); (b)(2) concluding text designated as (b)(3) and revised; (h) and (i) removed 18547
5.34 (e) removed 18547
5.35 (g) removed 18547
5.40 (j) removed 18547
5.42 (f) removed 18547
5.46 (f)(1)(ii), (2), (3), (5), and (6) and (g)(1) revised; (g)(3) added; (i) removed 18547
5.47 (i) removed 18548
5.48 (g) removed 18548
5.50 (f)(5) revised; (i) removed 18548
18 Revised 3866
21.11 (b)(5), (c) (2) and (3), and (e) through (h) republished; (a), (b) (1), (2), (3) and (4), (c)(1) and (d) revised; interim 7884
29 Note added 7891
Removed; eff. 10-1-88 7891
30 Removed 7891
32.2 (d) revised (temporary) 23753
32.8 (a)(3) and (b) amended 2998
34 Authority citation revised 7891
34.1—34.4 (Subpart A) Heading added 7891
34.4 Added 7891
34.5—34.12 (Subpart B) Added 7891
35 Revised 28376

Chapter II—Federal Reserve System

201.51 Revised 32603
201.52 Revised 32603
202 Supplement I amended 11045
Determination 26987
203 Revised 31687
204.132 Added 24931
205 Supplement II amended 11046
206 Supplemental notice 492
207 OTC margin stock list 2999, 15195, 28189
OTC margin stock list at 53 FR 15195 corrected 17689
208 Authority citation revised; section authority citations removed 20811

CHANGES JANUARY 4 THROUGH SEPTEMBER 30, 1988

Page

208.15 (a)(1)(iv) and (2), (b)(1), (d)(3), (e)(4), (f)(1) and (2)(vi) revised; (a)(4) added.... 20812
208.16 Supplemental notice..... 492
210 Heading and authority citation revised..... 21984
210.1—210.15 (Subpart A) Heading revised..... 21984
210.1 Revised..... 21984
210.2 (e), (f), (g) undesignated flush text and (j) revised; (g) footnote 2 removed; (k) and (l) redesignated as (l) and (m); new (k) added; new (l) introductory text and undesignated flush text revised..... 21984
210.3 (b) revised..... 21984
210.6 (a)(1) revised..... 21984
210.7 (b) revised..... 21985
210.9 (e) amended; footnote 3 redesignated as footnote 2..... 21985
210.10 Revised..... 21985
210.12 Revised..... 21985
210.13 (a) revised..... 21986
211.5 (f) revised..... 5363
220 OTC margin stock list..... 2999, 15195, 28189
OTC margin stock list at 53 FR 15195 corrected..... 17689
220.2 (r) introductory text republished; (r)(4) added..... 30831
221 OTC margin stock list..... 2999, 15195, 28189
OTC margin stock list at 53 FR 15195 corrected..... 17689
224 OTC margin stock list..... 2999, 15195, 28189
OTC margin stock list at 53 FR 15195 corrected..... 17689
225.2 (a) through (l) redesignated as (b) through (g) and (i) through (n); new (a) and (h) added; new (b) revised..... 37744
225.51—225.52 (Subpart F) Added..... 37744
225 Appendices heading revised..... 37744
225.145 Added..... 37746
226 Determination..... 3332
226.19 (b)(2)(viii) corrected..... 467
226 Appendix H corrected..... 467
Supplement I amended..... 11050, 11058
Supplement I corrected..... 13379

Page

227.11—227.16 (Subpart B) Staff guidelines..... 29225
227.14 Exemption granted in part..... 29223
229 Added..... 11837
Revised..... 19433
229.2 (r), (s), (z) and (dd) revised; interim..... 31292
229.11 Eff. to 9-1-90..... 19372
229.12 Eff. 9-1-90..... 19372
229.16 (b)(2) footnote 1 added; interim..... 31292
229.30 (a)(1) revised; interim..... 31292
229.31 (a)(1) revised; interim..... 31292
229 Appendix A corrected... 24251, 31416
Appendixes A, C and E amended; interim..... 31293
Appendix F..... 32356
261 Revised..... 20815
261.5 (d)(5) correctly revised..... 23383
265.2 (f)(26) amended; (f)(26)(iii) added..... 5152
(b)(12) added..... 11641
(c)(36) added..... 12510
(b)(13) added..... 15801
(c)(18) revised; (c)(19) removed; (f)(17) amended..... 22130

Chapter III—Federal Deposit Insurance Corporation

310.13 (a) amended..... 7340
324.2 Revised..... 22133
(a)(3) correctly revised..... 36963
324.3 (a)(2) revised..... 22134
324.5 (c) revised..... 22134
324.6 (d) revised..... 22134
324.7 (a) and (b)(6) introductory text revised..... 22134
326 Heading and authority citation revised..... 17917
326.0 Introductory text and (a) amended..... 17917
326.1 (a), (c), and (d) revised..... 17917
326.2 Revised..... 17917
326.3 (a) and (c) amended..... 17917
326.4 (a) amended..... 17917
326.5 (a), (c), and (d) amended; (b) removed; OMB number..... 17917
326.6 Amended..... 17917
326.7 Amended..... 17917
326.8 (a) amended; footnote 3 added..... 17917

CHANGES JANUARY 4 THROUGH SEPTEMBER 30, 1988

TITLE 12 Chapter III—Con. Page

337.4 (a)(2)(vi) correctly redesignated as (a)(2)(v); (h)(3) corrected....597
(h)(1), (2), and (3) corrected....2223
338.1 (f) revised....30837
338.4 (a)(2)(i)(G) and (ii)(C)(*1*)(*v*) revised....30838
346.23 Amended....21986

Chapter V—Federal Home Loan Bank Board

500.13 (a) amended....33104
500.19 Revised....33104
500.21 Removed....33104
501.10 Introductory text revised....1003
(a) revised....33104
501.11 Heading and (a) revised; (i) added....1003
(d) revised....33104
505.4 (d) and (e) revised....16055
510a.6 Revised....30251
522.10 Revised....18262
524.6 Amended....30252
525 Authority citation revised; section authority citations removed....320
525.1 Revised....320
545.33 (e) introductory text and (4) revised; (f) removed; (g) and (h) redesignated as (f) and (g); new (h) added....18265
545 Appendix removed....18266
547 Interim procedures....13105
548 Interim procedures....13105
549 Interim procedures....13105
Authority citation revised....25132
549.5-1 (b)(5) revised; authority citation removed....25132
561.13 Revised....334
561.15 Removed....352
561.16c (a), (c) and (d) revised; (e) and (f) added....352
563 Authority citation revised....11245, 18266
Interim procedures....13105
563.9-3 (b)(4) revised....361
563.9-9 Heading, (a)(1), (b), and (c) revised; (a) (2) and (3) and (d) redesignated as (a) (3) and (4) and (f); new (a)(2), (d), and (e) added; new (f) revised....18266
563.13 (b)(4)(i)(D) and (ii)(B) revised; (b)(4)(i)(F) added....353
(a) revised....369
(b)(2)(iv) revised....11245
563.13-3 Added (temporary)....27155
Removed....27814
Added....27816
563.14 Added....369
563.14-1 Added....371
563.17-1 (c)(8) revised....20612
563.17-1a Added....382
563.17-2 (a) and (b) revised....353
563.17-5 (a)(4), (c), (e) heading and (2), (g)(2), and (3)(ii) (B) and (C) revised; (g)(3)(ii)(D) redesignated as (g)(3)(ii)(E) and revised; (a)(13) and new (g)(3)(ii)(D) added....27672
563.18 (d) revised....11243
563.22 (e)(1)(xii) amended....20612
563.23-1 Heading and (b) revised; (c) through (f) removed....336
563.23-3 (c) and (d) revised; (e) added....336
563.23-4 Added....388
563.31 (b)(1) revised....20612
563.41 Heading and (a) revised....31701
563.43 (a) revised....31701
563.45 (c) and (d) revised; Form AR amended....1004
563.47 Added....361
563b.3 (g)(4) added....2478
563c.11 Removed....337
563c.14 (f) eff. date corrected to 1-1-88....6792
564.2 (b)(3) removed....8169
564.9 Revised....8169
564 Appendix amended....8170
569a Interim procedures....13105
Authority citation revised....25132
569a.7 Revised....25132
569b Interim procedures....13105
569c Interim procedures....13105
Added....25132
569c.11 (a)(6) revised....30667
570.13 (c) revised....27675
571.1a (a) introductory text amended; (b)(3), (c), and (d) revised....353
571.1b Added....383
571.18 Added....388
574.4 (e)(1)(i) and (3) revised; (f)(2) amended....33106
574.5 (a)(1) amended....33107

CHANGES JANUARY 4 THROUGH SEPTEMBER 30, 1988

Page

574.6 (b)(1) revised; (b) (3), (4) and (5) removed; (b) (6) through (9) redesignated as (b) (3) through (6); new (b) (4) through (6) amended.....33107
574.8 (a)(1) (i) and (v) removed; (a)(1) (ii), (iii), (iv), and (vi) and (2), (3) and (4) redesignated as (a)(1) (i) through (iv) and (3), (4) and (5); new (a)(2) added; new (a) (3), (4) introductory text and (ii), and (5) revised..... 33107
574.100 Added.....33108
583 Authority citation revised; section authority citations removed.....321
583.5 Revised..... 1004
583.6 Revised..... 321
583.27 Added.....321
584.2 Heading, (b) and (c) revised.....322
584.2a Added.....323
584.2-1 Heading and (a) revised; (b)(12) added.....323
584.2-2 Revised.....323

Chapter VI—Farm Credit Administration

600 Revised..... 16693
606 Added (effective date pending).....19889
Eff. 7-6-88.....25481
611 Authority citation revised.....12140, 16695, 18810
611.1136 Revised (effective date pending).....27155
Eff. 9-13-88.....35303
611.1140—611.1142 (Subpart J) Removed..... 12140
611.1140 (Subpart J) Added; interim.....16695
(d) revised; (e) added.....29446
611.1162 (c) added.....18810
611.1166 (d) added..... 18810
611.1172 (c) and (d) added.....18810
611.1174 (c) removed; (d) through (f) redesignated as (c) through (e); new (d) amended; new (c)(5) revised; new (f) added..... 18810
612 Authority citation revised; section authority citations removed.....22136

Page

612.2150 (e) added.....22136
614 Authority citation revised.....35451
614.4341 Revised..... 775
Correctly revised.....3191
614.4365—614.4368 (Subpart K) Revised (effective date pending).....35451
614.4440—614.4444 (Subpart L) Revised (effective date pending).....35452
614.4440 (c) revision eff. 2-2-88.....2826
614.4442 Revision eff. 2-2-88..... 2826
614.4510—614.4522 (Subpart N) Heading added (effective date pending)..... 35454
614.4512 Added (effective date pending)..... 35454
614.4513 Revised (effective date pending)..... 35454
614.4514 Added (effective date pending)..... 35454
614.4515—614.4519 Added (effective date pending)..... 35455
614.4520 Redesignated as 614.4525 (effective date pending)..... 35454
Added (effective date pending).....35456
614.4521 Added (effective date pending)..... 35456
614.4522 Added (effective date pending)..... 35456
614.4525 Redesignated from 614.4520 (effective date pending)..... 35454
615 Authority citation revised.....12141, 27156, 35457
615.5290 Revised (effective date pending)..... 35457
615.5560 (Subpart R) Added..... 12141
Addition confirmed..... 27156
617 Heading and authority citation revised..... 27156
617.7000—617.7090 (Subpart A) Removed (effective date pending)..... 27156
Removal eff. 9-13-88.....35303
618 Authority citation revised.....35305, 35457
618.8030 (b) (6) and (7) removed; (b) (2) through (5) and (8) through (13) redesig-

CHANGES JANUARY 4 THROUGH SEPTEMBER 30, 1988

TITLE 12 Chapter VI—Con. Page

nated as (b) (3) through (12); new (b) (4), (6), (8) and (11) amended; new (b)(2) added; heading, (a), (b) introductory text, (1) and new (3) revised (effective date pending)....35305

618.8310 (b)(1) introductory text revised (effective date pending)....35457

618.8320 (b) (9) and (10) added (effective date pending)....35457

618.8325 (a) and (b) revised (effective date pending)....35458

620 Authority citation revised....3335, 16697

620.1 (a) revised (effective date pending)....3337
Eff. 3-8-88....7340

620.2 (k) revised (effective date pending)....3337
Eff. 3-8-88....7340

620.3 (j)(3) introductory text and (i) revised; (j)(3)(ii) redesignated as (j)(3)(iii) and introductory text revised and (E) and (G) amended; new (j)(3)(ii) added; interim....3335
(c) and (j)(3)(i) introductory text amended (effective date pending)....3337
Eff. 3-8-88....7340
(j)(3)(ii) revised (effective date pending)....16697
Eff. 6-13-88....21986

620.10 (a) revised (effective date pending)....3337
Eff. 3-8-88....7340

620.11 (b) (2) and (4) revised (effective date pending)....3337
Eff. 3-8-88....7340

620.20 (b) and (c) revised (effective date pending)....3337
Eff. 3-8-88....7340

621.2 (a)(18)(i) removed; (a)(18) (ii), (iii), (iv) and (v) redesignated as (a)(18) (i), (ii), (iii), and (iv); (a)(24) removed (effective date pending)....3338
Eff. 3-8-88....7340

621.4 Heading revised (effective date pending)....3338
Eff. 3-8-88....7340

Page

622 Authority citation revised; section authority citations removed....27284

622.2 (d) revised (effective date pending)....27284
Eff. 9-13-88....35306

622.51—622.60 (Subpart B) Revised (effective date pending)....27284
Eff. 9-13-88....35306

623 Authority citation revised; section authority citations removed....27285

623.2 (d) amended (effective date pending)....27285
Eff. 9-13-88....35306

Chapter VII—National Credit Union Administration

Chapter VII Interpretation and policy statement....18268

701 Authority citation revised....19748

701.6 (a) revised....19748

701.10 Removed....4845

701.20 (c) revised....9611

701.21 (i) added; interim....19751
(c)(7) revised....29645

701.23 (a)(3) removed; (b)(1)(iv) revised....4844

701.24 Revised....19747

701.33 Revised....29642

701.35 (c) revised....19748

703 Authority citation revised....4844, 19752
Interpretation and policy statement....18268

703.1 Revised....4844
Revised; interim....19752

703.2 (o) revised....4844

703.4 (a) revised; interim....19752

725.2 (h) through (p) redesignated as (i) through (q); new (h) added....22472

725.5 (c) amended....22472

745 Appendix amended....22473

747 Authority citation revised....29447

747.501—747.507 (Subpart E) Heading revised....29447

747.501 Revised....29447

747.502 Revised....29447

747.503 Revised....29447

747.505 Revised....29448

CHANGES JANUARY 4 THROUGH SEPTEMBER 30, 1988

Page
747.506 Redesignated as 747.507; new 747.506 added.....29448
747.507 Redesignated from 747.506.....29448
748.0 (b) amended.....4845
748.1 (c) revised.....26232
761 Removed.....29646
790 Heading and authority citation revised.....29647
790.1 (b) revised.....29647
790.10 Removed.....29647
790.40—790.49 (Subpart C) Redesignated as 791.9—791.18 (Subpart C) and revised.....29647
Correctly removed.....34481
790 Appendix A removed.....29647
791 Revised.....29647
Authority citation correctly revised.....34481
795 Revised (OMB numbers).....3001, 29652
795.1 (b) table amended (OMB numbers).....1005

Chapter XI—Federal Financial Institutions Examination Council

1101 Authority citation revised.....7341
1101.3 (e) revised.....7341
1101.4 (b)(1)(vii) and (5) revised.....7341

Title 12—*Proposed Rules:*

3.....8550
8.....31705, 34307, 36556
203.....17061
208.....19308
220.....14812
225.....8550, 21462
226.....467, 38020
229.....24093, 24315, 32359
303.....36464
308.....5392, 9406
325.....8550
336.....26262
522.....13282
523.....30686
535.....25500
541.....13282
542.....13282
543.....13282
544.....13282
545.....13282, 16147
547.....13282
548.....13282
549.....13282
563.....13131, 13133, 13282, 15230
563c.....23244, 31363, 35319
Page
569a.....13282
569b.....13282
569c.....13282, 25169
571.....13133, 13282, 23244, 31363, 35319
575.....21474
576.....21474
577.....21474
584.....21838
588.....13133
611.....4416, 16934, 16936, 20637
612.....20637
614.....4417, 15402, 16937, 16963
615.....4642, 15402, 16937, 16948, 16963, 30071, 34109
617.....16936
618.....15402, 16937, 16948, 16963, 20637, 20647
620.....20637
622.....16966
623.....16966
624.....16968
701.....4992, 22656
704.....20122
761.....4856
790.....4996
791.....4996

TITLE 13—BUSINESS CREDIT AND ASSISTANCE

Chapter I—Small Business Administration

101.3-2 Amended.....36005
108 Regulations at 51 FR 20770-20782 and 52 FR 27675-27679 confirmed; authority citation revised.....10243
108.5 (d) amended.....10243
108.8 (d)(3) amended; (d)(7) revised.....10244
108.502-1 (d) (1) and (2) amended.....35458
108.503-3 (f) introductory text revised; (f)(3) removed; interim.....10243
108.503-4 (c)(2) amended.....35458
108.503-5 (d)(2) revised; OMB number.....10244
108.503-9 (a)(8) amended.....35458
108.503-10 Corrected.....1468
108.503-15 (b) revised; (c) and (d) removed; interim.....10243
108.505 (f)(2)(iv) correctly revised.....1468
115 Revised.....32202

CHANGES JANUARY 4 THROUGH SEPTEMBER 30, 1988

TITLE 13 Chapter I—Con. Page

115 Appendix B corrected.....34872
120.403-1 Amended.....35459
120.605-1 Amended.....7345
120.605-2 Redesignated as 120.605-3; new 120.605-2 added.....7345
120.605-3 Redesignated from 120.605-2.....7345
120.703 (a)(1) revised.....7345
120.705 Redesignated as 120.706; new 120.705 added.....7345
120.706 Redesignated as 120.707; new 120.706 redesignated from 120.705.....7345
120.707 Redesignated as 120.708; new 120.707 redesignated from 120.706.....7345
120.708 Redesignated as 120.709; new 120.708 redesignated from 120.707.....7345
120.709 Redesignated as 120.710; new 120.709 redesignated from 120.708.....7345
120.710 Redesignated as 120.711; new 120.710 redesignated from 120.709.....7345
120.711 Redesignated as 120.712; new 120.711 redesignated from 120.710.....7345
120.712 Redesignated as 120.713 and revised; new 120.712 redesignated from 120.711.....7345
120.713 Redesignated from 120.712 and revised.....7345
120.809 Revised.....7346
120.810 Added.....7346
121 Authority citation revised.....30670, 32373
121.1 (d)(2) Table 2 amended.....32373
121.2 Footnote 19 revised.....10245
(d)(2) Table 2 revised.....18823
(d)(2) Table 2 amended...18821, 36070
(d)(2) Table 2 corrected.....21547
(d)(2) Table 2 text and revision eff. date corrected.....26426
(d)(2) Table 2 amended; interim.....29877
122.7-3 Amended.....35459
122.55-3 Amended.....35459
125 Authority citation revised.....4009
125.10 (b) amended.....4009

Page

133.1 (c) table revised (OMB numbers).....9612
136 Added.....19760
140 Authority citation revised.....4113
140.2 (c) introductory text amended; (c) (1) and (2) removed; (g) and (h) redesignated as (h) and (i); new (g) and (j) added.....1607
140.4 (a)(4)(i) removed; (a) introductory text and (4)(ii), (b)(1) introductory text, (i), and (iii), (2) introductory text, (ii), and (iii), (3), (4)(vi) and (5) revised; (a)(4) redesignated as new (a)(4)(i) and revised; (a)(4) heading added.....1607
(c) redesignated as (e); new (c), (d), (f), and (g) added.....1608
140.6 Added.....4113
143 Added.....8048, 8087
145 Added; nomenclature change.....19176, 19204
145.105 (p)(2) and (w) added.....19176
145.110 (a)(1)(ii)(C) (*3*), (*4*) and (*5*) added.....19176
145.313 (b)(3) added.....19176
145.314 (b)(2) (i) and (ii) added.....19176
145.412 (b)(3) added.....19176
145.413 (b)(2) (i) and (ii) added.....19176
150.7 Corrected.....9726

Chapter III—Economic Development Administration, Department of Commerce

308 Authority citation revised.....12511
308.5 (c)(2) revised; interim.....12511
309.15 (a) through (c) revision at 51 FR 23043 confirmed.....13252
309.18 (b) revision at 51 FR 23043 confirmed.....13252

Title 13—*Proposed Rules:*

105.....24727
120.....33141
121.....15232, 20857, 30689, 30691, 32821, 36990
123.....29691, 33494
124.....21482
125.....22015

CHANGES JANUARY 4 THROUGH SEPTEMBER 30, 1988

TITLE 14—AERONAUTICS AND SPACE

Chapter I—Federal Aviation Administration, Department of Transportation

Page

1.1 Amended.....34210
1.2 Amended.....34210
13 Authority citation revised...33783, 34653
13.1 (a) revised.....33783
13.3 (a) revised; (b) amended.....33783
(b) corrected.....35255
13.15 Revised.....34653
13.16 Revised.....34654
13.20 (a) revised.....33783
13.31 Revised.....34655
13.201—13.235 (Subpart G) Added.....34655
21 Special FAA conditions.....1745, 1746, 2722-2734, 8868, 13114, 14784, 15018, 17171, 26038, 34276, 37990
21.93 (b) introductory text revised; (b)(4) added.....3539
(b)(2) revised.....16365
21.115 (a) amended.....3540
23 Special FAA conditions.....1745, 1746, 2722-2734, 13114, 14784, 15018, 37990
Authority citation revised.....26142
23.2 Revised.....30812
23.561 (b) and (d) revised.....30812
23.562 Added.....30812
23.783 (c) revised; (d) and (e) added.....30813
23.785 Revised.....30813
23.787 Heading, (c), (e), and (g) revised.....30814
(c) corrected.....34194
23.807 (d) (3) and (4) removed; (a)(1) and (b) introductory text revised.....30814
(b) introductory text corrected.....34194
23.811 Added.....30814
(a) introductory text corrected.....34194
23.813 Added.....30815
23.967 (e)(1) revised.....30815
23.1411 (b)(2) revised.....30815
23.1413 Revised.....30815
23.1457 Added.....26142
23.1459 Added.....26143

Page

25 Special FAA conditions.....8868, 17171, 26038, 34276
Authority citation revised; section authority citations removed.....16365
Authority citation revised.....26143
25.25 (a)(2) amended; (a)(3) added.....16365
25.561 (b)(3) (i), (ii), (iii) and (iv) revised; (b)(3)(v) and (d) added.....17646
25.562 Added.....17646
25.785 (a) revised.....17647
25.853 (a-1) revised.....32573
25.1457 (c) (1), (2), (3), and (4)(i) revised; (c)(5) added.....26143
25.1459 (a)(4) revised; (e) added.....26144
25 Appendix F amended.....32573
Appendix F corrected.....37542, 37671
27 Authority citation revised.....26144
27.67 (c) removed; (b) revised.....34210
27.361 Revised.....34210
27.833 Added.....34210
27.859 (c) revised; (d) through (k) added.....34211
27.901 (b)(1) revised; (b) (2), (3) and (4) amended; (b)(5) added.....34211
27.903 (a) and (b) revised.....34211
27.923 (c), (d), (e) and (j) revised; (k) added.....34212
27.927 (b)(3) revised.....34212
27.954 Added.....34212
27.955 Revised.....34212
27.961 Revised.....34212
27.963 (e) and (f) added.....34213
27.969 Revised.....34213
27.971 Revised.....34213
27.975 Existing text designated as (a); (b) added.....34213
27.991 Revised.....34213
27.997 Introductory text and (d) revised.....34213
27.999 (a) and (b)(2) revised.....34213
27.1011 Heading revised.....34213
27.1019 (a)(3) revised.....34213
27.1027 Added.....34213
27.1041 (a) revised.....34213
27.1045 (c)(1) revised.....34214
27.1091 (d) removed; (e) redesignated as (d).....34214
27.1093 (b)(1) revised.....34214
27.1141 (c) introductory text revised.....34214

CHANGES JANUARY 4 THROUGH SEPTEMBER 30, 1988

TITLE 14 Chapter I—Con. Page

27.1143 (a), (b) introductory text, (c), and (d) introductory text revised....34214
27.1163 (b) revised....34214
27.1189 (c) revised....34214
27.1193 (f) added....34214
27.1305 (l), (m), (q) and (s) revised....34214
27.1337 (e) added....34214
27.1457 Added....26144
27.1459 Added....26144
27.1521 (g), (h) and (i) added....34214
27.1549 (c) and (d) amended; (e) added....34215
29 Authority citation revised....26145
29.67 (a)(2)(i) and (3)(i) and (b) revised....34215
29.361 Revised....34215
29.549 (e) revised....34215
29.901 (b)(2) revised; (b)(6) added....34215
29.903 (a) and (b)(2) revised; (c) (1) and (2) amended; (c)(3) added....34215
29.908 (a) revised; (c) added....34215
29.923 (a) (1), (3) introductory text and (ii), (b), (c) introductory text, (d) through (h) and (k) revised....34215
29.927 (c), (d) introductory text and (2) revised; (f) added....34216
29.954 Added....34217
29.955 Revised....34217
29.961 Revised....34217
29.963 (e) added....34217
29.967 (f) removed....34217
29.969 Revised....34217
29.971 (c) revised....34217
29.975 (a)(5) and (6)(ii) amended; (a)(7) added....34217
29.991 Revised....34217
29.997 Introductory text and (d) revised....34217
29.999 (a) and (b)(2) revised....34218
29.1001 Added....34218
29.1011 Heading revised; (b) removed; (c), (d) and (e) redesignated as (b), (c) and (d); new (d) amended....34218
29.1019 (a)(3) revised....34218
29.1027 Added....34218
29.1041 (a) and (c) revised....34218
29.1043 (a)(5) added....34218
29.1045 (c) revised....34218

Page

29.1047 (a)(4) introductory text amended; (a)(4) (i) and (ii) revised....34218
29.1093 (b)(1) revised....34219
29.1141 (f) introductory text revised....34219
29.1143 Revised....34219
29.1163 (d) revised....34219
29.1181 (b) added....34219
29.1189 (e) and (f) revised....34219
29.1193 (f) added....34219
29.1305 (a) (4), (17) and (19), (b)(2), and (c) (1) and (2) revised; (a) (20) through (23) added; (a)(18) amended; (c)(3) removed....34219
29.1337 (e) added....34219
29.1459 Added....26145
(a)(5) corrected....30906
29.1521 (f) introductory text and (g) introductory text revised; (h) added....34220
29.1549 (c) and (d) amended; (e) added....34220
29.1557 (c)(1)(iii) revised....34220
33 Authority citation revised....34220
33.7 (c)(1) (v) and (vi) revised; (c)(1)(vii) redesignated as (c)(1)(viii); new (c)(1)(vii) added....34220
33.87 (d) and (e) redesignated as (e) and (f); (a) introductory text, (b) introductory text and (2), (c) introductory text and (1) through (5) and new (e) revised; new (d) added....34220
36.1 (a)(4) and (g) added; (c) amended....3540
(c) and (g) (1), (3), and (4) corrected....7728
(g) redesignated as (h); new (g) added....16366
36.2 (a) revised....3540
36.3 Nomenclature change....3540
36.7 (c)(1) amended; (d) and (e) revised....16366
(c)(1) corrected....18950
36.11 Added....3540
(b) corrected....7728
36.201 (b) revised; (c) and (d) removed....16366
36.801—36.805 (Subpart H) Added....3540
36.801 Corrected....7728

CHANGES JANUARY 4 THROUGH SEPTEMBER 30, 1988

Page
36.803 Corrected.....7728
36.805 (b) and (c) corrected.....7728
36.1501—36.1583 (Subpart G) Redesignated as (Subpart O).....3540
36.1501—36.1583 (Subpart O) Redesignated from (Subpart G).....3540
36.1501 Revised.....16366
36.1581 (a) and (b) amended; (e) redesignated as (f) and revised; new (e) added.....3540
(e) corrected.....7728
(a) revised; (c) removed; (b), (d), (e), and (f) redesignated as (c), (e), (f), and (g); new (b) and (d) added; new (g) revised.....16366
(a) and (b) corrected.....18950
36 Appendix B amended; Appendix H added.....3541
Appendix H corrected.....4098, 6793, 7728
Appendix A amended.....16367
Appendix B amended.....16368
Appendix C amended.....16372
Appendix A corrected.....18835
39.13 .....8–14, 233, 493, 495, 496, 1335, 1469, 1609–1612, 1614, 2005, 2479, 2735–2737, 3002–3004, 3577–3581, 3737–3739, 4114, 4115, 4384, 4604, 4605, 5153–5155, 5364–5366, 5760, 5763, 5764, 6794, 6795, 7347, 7349, 7730–7732, 8615, 8616, 8730, 8869–8871, 9284, 9432, 9433, 9865, 9867, 10246, 11246, 11642–11644, 11838, 11839, 12142, 12377, 12512, 12915, 12916, 13115, 13253, 14785, 14787, 15361, 15363, 15364, 16247–16251, 16380, 16381, 16383–16387, 16698–16700, 17018, 17019, 17176–17179, 17918, 18077–18086, 18549, 18835, 19265–19267, 19766–19769, 20102, 20826–20831, 21411, 21414, 21628, 21631, 21810, 23219, 23754, 23756, 24252, 24683, 25134–25141, 25317, 25319, 26039–26046, 26763–26765, 26989, 26990, 27479, 27480, 27848, 27956, 28856–28861, 29000, 29449–29452, 29653, 29654, 29878, 30024, 30025, 30426, 30975–30983, 31296, 32031, 32032, 32889, 33446–33449, 34039, 34041, 35307–35308, 36006, 36270, 36271, 36435–36439, 36964, 36966, 37543, 37992–38004, 38285
Technical correction.....232
Corrected.....3807, 7074, 10188, 12914, 22648, 36150
Effective date corrected.....36697
47 Authority citation revised; section authority citations removed.....1915
47.11 (a) amended.....1915
Technical correction.....3803
47.47 (a)(2) revised.....1915
Technical correction.....3803
49 Authority citation revised.....1915
49.17 (d) revised; (e) removed.....1915
Technical correction.....3803
71.50 668
71.107 25142
Correctly designated.....27106
71.123 .....2007, 2008, 2010, 2011, 2013, 2014, 2481, 2482, 2484, 3006, 3007, 3010, 3582, 3583, 7351, 7352, 8172, 8173, 9868, 16388, 19269, 21811, 24254, 26047, 28862, 33451, 33452, 34042
Corrected.....5155, 5521, 6059, 6219, 36150, 36560
Technical correction.....17535
71.151 .....6796, 7352, 8174, 23221, 34277, 37544
71.171 .....497, 4118, 6142, 7349, 11061, 11840, 12917, 17020, 17690, 22138, 23220, 23604, 23605, 25322, 26233, 27849, 30671, 31297, 32033, 33450, 36558
Corrected.....8302, 9867, 33453
Regulations published 50 FR 19909 eff. 11–17–88.....36966
71.181 .....497, 1336, 1614, 4117–4119, 6140–6142, 6796, 7350, 8617, 9285, 10528, 11061, 12918, 13115–13117, 16252, 16253, 17020, 17180, 17690, 17919–17921, 19268–19270, 20103, 20832, 20833, 22137, 22138, 23221, 23605–23607, 25143, 26233, 26427, 27849, 27850, 27957, 31297, 32210–32214, 33451, 34042, 35309, 36559, 36560, 38004
Corrected.....11841, 17535, 20414, 20833, 24253, 24551, 27481, 30671
Effective date corrected.....28861, 28862
Technical correction.....29800
Eff. 1–12–89.....32211
Eff. 2–6–89.....32213

CHANGES JANUARY 4 THROUGH SEPTEMBER 30, 1988

TITLE 14 Chapter I—Con. Page

71.203 ..... 9868, 26047, 28862
71.207 9868
71.401 3717
Corrected..... 6219, 21396
71.501 ..... 3843, 6919, 11022, 15637, 19742, 24408, 27661, 34276, 36545
Regulation at 52 FR 47305 effective date deferred..... 3008
Regulation at 52 FR 47308 corrected and effective date deferred..... 3008
Corrected..... 18836
73.22 8175
73.23 34277
73.25 4846
73.26 25323
73.29 ..... 6797, 8174
73.31 ..... 4846, 7352
Corrected..... 13254
73.37 29453
73.41 37544
73.45 7353
73.48 24255
73.51 23221
73.52 8175
73.55 25324
73.57 23222
73.88 3010
73.64 3011
73.66 15021
73.67 15022
75.100 ..... 498, 1338–1340, 2015, 2017, 2018, 9868, 14787, 24254, 24256, 25144, 28862
Technical correction..... 27106
Corrected..... 32214
91 Special FAA Reg. 47 at 52 FR 47672–47673 correctly designated as Special FAA Reg. 47–2..... 233
Special FAA Reg. 51–1 added..... 3812
Technical correction..... 4846, 25050
Special FAA Reg. 50–1 redesignated as Special FAA Reg. 50–2 and revised..... 20273
Special FAA Reg. 50–2 corrected..... 21988, 32603
Authority citation revised..... 26145
Special FAA Reg. 50–2 amended..... 36947
91.24 (b) and (c) revised..... 23374

Page

91.35 (b) redesignated as (f); new (b), (c), (d), and (e) added..... 26145
(d)(2) corrected..... 30838
(b) and (c) corrected..... 30906
91.88 (f) added..... 23374
91.90 Revised..... 23374
91 Appendix D added..... 23374
Appendixes E and F added..... 26146
Appendix D corrected..... 26592
Appendices E and F corrected..... 30906
95 ..... 1007, 6575, 15366, 23224, 31299
Regulation at 53 FR 15366 effective date corrected..... 20103
97.21—97.35 ..... 500, 3012, 3013, 4847, 6592, 8873, 11063, 12378, 15373, 16389, 19771, 21812, 23227, 26234, 27676, 29001, 31305, 34040, 35310, 36967
99 Revised..... 18217
99.1 (b) (1), (3) and (5) corrected..... 21989
99.23 Corrected..... 21989
99.42 Corrected..... 21989
Correctly revised..... 34043
99.43 Corrected..... 21989
108.9 Technical correction..... 2223
121 Authority citation revised..... 8728, 26147
Authority citation amended..... 12361
121.312 (a) (1), (2), (5), and (6) revised; (a)(7) added..... 32581
121.317 (a) revised; (b) and (c) redesignated as (d) and (f) and revised; new (b), (c), (e), (g), (h), and (i) added..... 12361
Technical correction..... 14888
121.343 (a) introductory text amended; (e) through (i) redesignated as (g) through (k); new (e) and (f) added..... 26147
121.358 Added; eff. 1–2–89..... 37696
121.359 (e) redesignated as (f); new (e) added..... 26147
121.404 Added; eff. 1–2–89..... 37696
121.407 (d) added; eff. 1–2–89..... 37696
121.409 (d) added; eff. 1–2–89..... 37696
121.419 (a)(2)(vi) revised; eff. 1–2–89..... 37696
121.424 (a), (b), and (d) revised; eff. 1–2–89..... 37697
121.427 (d)(1) introductory text revised; eff. 1–2–89..... 37697

CHANGES JANUARY 4 THROUGH SEPTEMBER 30, 1988

Page

121.433 (c)(2) revised; (e) added; eff. 1-2-89....37697
121.571 (a)(1)(i) revised.... 12362
Technical correction.... 14888
121.703 (a) (15) and (16) amended; (a)(17) added....8728
121 Appendix B revised.... 26147
Appendix B corrected.... 30906
Appendix E amended; eff. 1-2-89....37697
125 Authority citation revised....26148
125.202 Removed....26148
125.225 Added....26148
(b) introductory text and (i) corrected.... 30906
125.227 Added....26149
125 Appendix D added.... 26150
Appendix D corrected....30906
129.25 Technical correction.... 2223
135 Authority citation revised....12362, 26151
Special FAA Reg. 50-1 redesignated as Special FAA Reg. 50-2 and revised....20273
Special FAA Reg. 50-2 corrected....21988, 32603
Special FAA Reg. 50-2 amended....36947
135.10 Revised; eff. 1-2-89....37697
135.117 (a)(1) revised....12362
Technical correction.... 14888
135.127 Added....12362
Technical correction.... 14888
135.151 (a) and (b) revised; (d) and (e) added.... 26151
135.152 Added....26151
135.177 (a)(3) revised....12362
Technical correction.... 14888
135.293 (a)(7) revised; eff. 1-2-89....37697
135.345 (b)(6) revised; eff. 1-2-89....37697
135.351 (b)(2) revised; eff. 1-2-89....37698
135 Appendixes B, C, D, and E added.... 26152
Appendixes B, C, D, and E corrected.... 30906
139.3 Corrected.... 4258
139.201 (c) corrected....4119
139.205 (b)(25) corrected.... 4119
(b)(10) corrected.... 4258
139.209 (c) corrected....4119
139.313 (b)(2) corrected.... 4258

Page

139.317 (f) and (g)(3) corrected....4120
(g)(3) and (i)(3) corrected....4258
139.319 (e)(2) correctly designated; (i)(2)(i) and (j)(2)(x) corrected.... 4258
139.321 (c) correctly revised; (h) corrected....4120
139.325 (c) (6) and (7) corrected....4258
139.327 (d) and (e) correctly designated as (c) and (d)....4120
139.339 (c)(8) corrected....4258
150 Authority citation revised....8723
150.3 Amended.... 8723
150.7 Amended.... 8724
Corrected.... 9726
150 Appendix A amended....8724

Chapter II—Office of the Secretary, Department of Transportation (Aviation Proceedings)

215 Revised.... 17923
234.8 (a) amended and (b)(4) revision at 52 FR 48397 confirmed....27677
255.4 (e)(1) revision at 52 FR 48397 confirmed.... 27677
298.36 (a) revised....17924
302.3 (a) revised....16701
389.25 Table amended....17924

Chapter III—Office of Commercial Space Transportation, Department of Transportation

Chapter III Chapter revised....11013
400 Revised.... 11013
401 Revised.... 11013
404 Revised.... 11013
405 Revised.... 11014
406 Revised.... 11015
411 Revised.... 11015
413 Revised.... 11016
415 Revised.... 11017

Chapter V—National Aeronautics and Space Administration

1201.200 (a) (1) and (3) and (c)(8) revised....33110
1201.400 (c) revised....33110
1206.300 (b)(7) correctly revised....5765

CHANGES JANUARY 4 THROUGH SEPTEMBER 30, 1988

TITLE 14 Chapter V—Con. Page

1206.401 (c), (f), (j), (k), and (l) correctly revised.....2738
1206.500 Introductory text correctly revised.....2738
1206.503 (a)(4) correctly revised.....2738
1207.403 (b)(2) revised.....4606
1207.405 (a)(4) redesignated as (a)(5); new (a)(4) added.....4606
(a)(2) (v) and (vi) correctly designated and revised.....5765
1215 Appendix A revised.....26235
1216.100—1216.103 (Subpart 1216.1) Authority citation added.....9760
1216.103 (a) introductory text, (b)(2) and (3), and (c)(2) revised.....9760
1216.200—1216.205 (Subpart 1216.2) Authority citation added.....9760
1216.202 Revised.....9760
1216.204 (a), (e)(2), and (f) revised.....9760
1216.205 (b)(9) revised.....9760
1216.300—1216.321 (Subpart 1216.3) Authority citation added.....9760
1216.301 (b) revised.....9760
1216.302 (a) introductory text revised; (a)(4) and (f) added.....9761
1216.303 (a) introductory text and (c) revised.....9761
1216.304 Introductory text, (a)(1), and (b)(1) revised.....9761
1216.305 (d)(1), (4), and (5) revised.....9761
1216.306 (a), (b), and (c) revised.....9761
1216.308 (a) and (b) revised.....9761
1216.309 Revised.....9762
1216.310 (a) revised.....9762
1216.311 Revised.....9762
1216.313 (b) revised; flush text following (b) designated as (c) and revised.....9762
1216.315 Revised.....9762
1216.316 Revised.....9762
1216.318 Revised.....9763
1216.319 Revised.....9763
1216.320 (a)(3) and (b) revised.....9763
1216.321 (a)(3) and (5) and (c) through (f) revised.....9763

Page

1251 Authority citation revised.....25882
1251.501—1251.570 (Subpart 1251.5) Added.....25882, 25885
1251.570 (c) revised.....25882
1260.107 (f) revised.....38286
1260.110 Added.....38286
1260.202 (b) (1) through (4) and (c) revised.....38286
1260.210 Added.....38286
1260.420 (f) added; interim.....29328
(d) amended; (g) added.....38286
1261.316 Added.....27482
1261.317 Added.....27483
1265 Added; nomenclature change.....19177, 19204
1265.105 (w) added.....19177

Title 14—*Proposed Rules:*

1—199 (Ch. I).....1038, 6830, 11868, 20124, 22331, 27051, 28888, 29482, 32077
11.....18530
15.....31608
21.....2037, 2039, 2761, 3040, 3042, 11869, 13283, 18097, 18530, 19798, 20860, 26086, 28888, 30292, 36990, 38020
23.....2037, 2039, 2761, 11869, 13283, 18530, 19798, 20860, 28888
25.....3040, 3042, 4314, 8742, 18022, 18097, 18526, 18530, 26086, 30292, 36990, 38020
27.....7479, 9190, 10826, 11162
29.....4314, 7479, 9190, 10826, 11162
34.....18530
39.....258, 514, 515, 1371–1374, 2227, 2228, 2500, 2502, 2763, 2765, 3044–3048, 3600–3604, 3753, 4418, 4419, 5080, 5189, 5192, 5428, 5801, 7371–7373, 7764, 7765, 8220, 8633, 8634, 8926–8928, 9322, 10252, 10254, 11674–11676, 11678, 11871, 12427, 12947, 13285,

CHANGES JANUARY 4 THROUGH SEPTEMBER 30, 1988

Page

13286, 14813, 14814, 15057, 15403–15406, 16289, 16438, 16722, 16724, 17077, 17222, 17721, 17956, 18854, 18855, 19799–19804, 19858, 19861, 20414, 21489, 21669, 22018, 22020, 22181, 22332, 22657, 22659, 23250–23253, 23642, 23643, 23771–23774, 25171, 25172, 26785, 26787, 27051, 27176, 27527, 27529, 27869, 28002, 28004, 28006, 29692–29695, 29912, 30435, 31012, 31015, 31016, 31364, 31365, 32077–32080, 32403, 32920, 32921, 33495–33501, 34116, 34117, 35319–35322, 36055, 36340–36343, 36466, 36467, 36992, 36994, 37588, 38022, 38023, 38297–38301

45 18530

61 ..... 8368, 18250, 24178, 29582

63 ..... 8368, 18250

65 ..... 8368, 18250

71 ..... 516, 517, 619, 670, 674, 907–910, 1375, 2503, 2504, 3049, 3528, 4179, 4306, 6160–6162, 6666, 6830–6832, 7374–7377, 7468, 8635, 8929, 9124, 9323, 9758, 9948, 9949, 10546, 11100, 11101, 12866, 12947, 13287, 14816, 14817, 16290, 16291, 17078–17080, 17223–17225, 17723, 17724, 17957, 17958, 18857, 19311, 20864, 22182, 22183, 23255–23257, 23644, 25174, 25175, 25345–25347, 25406, 26087, 26275–26278, 27350, 27530, 27870, 28007, 28008, 28889, 30298, 30695, 31366, 32250, 32251, 33502–33504, 35323, 35324, 36581, 37589, 38024, 38025, 38411

73 ..... 517, 991, 7377, 7378, 9124, 11102, 20125, 30298

75 ..... 10255, 20126, 22183, 23258, 31018, 31019, 36996

91 ..... 3606, 4306, 4314, 7096, 8930, 9758, 18530

107 9094

121 ..... 4314, 8368, 17650, 18250, 18526, 24890

125 4314

129 34874

133 9190

135 ..... 3606, 4314, 7096, 8368, 8930, 17650, 18250, 24890

141 ..... 24178, 29582

143 ..... 24178, 29582

221 ..... 25615, 27351

241 ..... 9653, 9653

298 12774

316 4180

382 ..... 23574, 36997

389 25615

1260 29913

TITLE 15—COMMERCE AND FOREIGN TRADE

Subtitle A—Office of the Secretary of Commerce

Page

4 Revised 6972

4.3 (c)(1) corrected 16211

4.5 (a) and (c) corrected 16211

4.6 (a)(4) corrected 16057

(a) introductory text and (4) and (b)(3) corrected 16211

4.7 (b)(1), (d) (1), (2) introductory text and (i), and (3), and (e) corrected 16057

4.8 (d) and (e) corrected 16058

4.9 (a)(2) and (c)(1) introductory text corrected 16058

(a)(8) corrected 16211

4b.1 (d)(1) and (e)(3) revised 26236

4b.2 (b)(6) removed; (b) (7) through (10) redesignated as (b) (6) through (9) 26236

4b.3 (c), (f)(2), and (h) amended 26236

4b.4 (b) amended 26236

4b.5 (a)(2) ad (g)(3)(ii) amended 26236

4b.8 (a)(1)(ii) and (2)(ii)(D) 26236

4b.9 (b), (c), (e), (g)(1), (h) and (i) amended 26236

4b Appendix A amended; Appendix B removed; Appendices C and D redesignated as Appendices B and C 26236

8c Added 19277

8c.3 Corrected 25722

8c.70 (b) corrected 25722

15b Added 15548

18 Authority citation revised 6798

18.3 Revised 6798

18.4 Heading, (a) introductory text and (2) revised 6798

18.5 (b) (1), (2) and (5) and (g) revised 6798

18.6 (a) revised 6799

18.7 (b) revised 6799

18.11 (b) introductory text and (1) amended 6799

18.12 (a) and (b) amended 6799

18.14 (b) and (c) revised 6799

18.16 (c) amended 6799

18.18 Amended 6799

18.19 Heading revised; text amended 6799

CHANGES JANUARY 4 THROUGH SEPTEMBER 30, 1988

TITLE 15 Subtitle A—Con. Page

18.20 (a) revised....6799
18.21 Amended....6799
18.22 Revised....6799
18.24 Amended....6800
24 Added....8048, 8087
24.31 (b)(1) added....8049
24.34 Revised....8049
26 Added....19177, 19204
Nomenclature change....19178
26.110 (a)(3) added....19178

Chapter III—International Trade Administration, Department of Commerce

Chapter III Export controls continued....3014
303.14 (e) revised....17925
368—399 (Subchapter C) Removed; regulations transferred to Chapter VII....37751
368 Redesignated as Part 768....37751
369 Redesignated as Part 769....37751
370 Redesignated as Part 770....37751
370.3 (a)(1)(ii) removed; (a)(1)(iii) through (vii) redesignated as (a)(1) (ii) through (vi)....12668
370.14 (a) introductory text and (3)(ii) amended....6143
371 Redesignated as Part 771....37751
371.2 (c)(7) revised; footnotes 2 through 13 redesignated as footnotes 4 through 15; new footnotes 2 and 3 added....12668
371.5 Heading revised; (b)(1) amended....26048
371.17 (e)(2)(iii) and (f)(1)(iv) amended....12669
(e)(4)(i) amended....18550
(e)(2)(vi) revised; interim....28863
371.22 (c)(2)(i) revised....12669
372 Redesignated as Part 772....37751
372.4 (i) (1) and (3) revised; (i)(6) added....1615
(i) (1), (3) and (6) correctly designated; (i)(1)(iii) and (6) corrected....16390
372.8 (c)(1) amended....23230
372.9 (f) revised; new (g) added....22475
372.11 (h)(5) revised....1616
(d)(3) amended....6143
(h)(5) corrected....16390
373 Authority citation revised....35800
Redesignated as Part 773....37751
373.2 (b)(3) amended....12669
373.3 (g)(3)(viii) amended; (b)(1)(i) revised....12669
373.7 (b) (1) and (3) amended....12669
(i)(4) amended....18550
373 Supplement No. 1 amended....12669, 17021, 27157, 35800
374 Redesignated as Part 774....37751
374.2 (a)(1) revised....23607
374.3 (b)(4) added....1616
(c)(1)(ii) amended....24438
375 Redesignated as Part 775....37751
375.1 Table amended....24438, 25145, 28864, 36272
375.2 (b)(1) amended....24438
375.3 (b) footnote No. 1 amended....24438
(b) amended....25145
(b) footnote revised....28864
375.6 (c)(3) amended....27158
375.7 Heading and (a) revised; (b) (1), (2), (3), and (4), (c), and (d) amended....24438
375.9 Introductory text, (a), (b)(3) heading and text, (c), (e) introductory text, (f), and (g)(1) amended....24439
375 Supplement No. 1 amended....24439, 25145
376 Redesignated as Part 776....37751
376.10 (a)(3)(iii)(B) Note 1 amended....2583
376.13 (b)(1) revised....18550
377 Redesignated as Part 777....37751
378 Redesignated as Part 778....37751
378.3 Introductory text amended....12669
379 Authority citation revised....35460, 35804
Redesignated as Part 779....37751
379.4 (c) introductory text amended....12669
(f)(3) removed....21990
(d) introductory text and (1) revised; (d)(20) amended; (d)(21) redesignated as (d)(24); new (d) (21), (22), and (23) added....35460
(d)(20) amended; (d)(21) redesignated as (d)(22); new (d)(21) added....35804
(f)(1)(i)(Q) revised....36272
379.8 (a)(3) amended....36272

CHANGES JANUARY 4 THROUGH SEPTEMBER 30, 1988

Page

379 Supplement No. 4 amended....35461, 35804
Supplement No. 3 amended....36440
385 Redesignated as Part 785....37751
385.1 (b)(1) removed; (b)(2) redesignated as (c); (b) revised; interim....28863
385.4 (e)(1) revised; (e)(2) redesignated as (e)(6); new (e)(2) through (5) added....25325
385.6 (a) amended; (b) removed; (c) redesignated as (b)....12669
386 Redesignated as Part 786....37751
386.1 (b)(2)(i) and (c)(2)(i) amended....25146
386.2 (d)(2) amended; (d)(3) added; (d)(4) revised; (d)(5) removed....22475
387—390 Redesignated as Parts 787—790....37751
390.4 Revised....20834
391 Redesignated as Part 791....37751
391.2 (d)(2)(iii) amended....36008
391 Supplement No. 1 added....36008
399 Authority citation revised....35460, 35800, 35804
Redesignated as Part 799....37751
399.1 Supplement No. 1, Group 0 amended....7733, 18272, 26048, 35463, 35800, 36561
Supplement No. 1, Group 1 amended....17021, 26048, 35800, 36561, 36562
Supplement No. 1, Group 2 amended....17691, 26048, 33453, 36561
Supplement No. 1, Group 3 amended....17021, 18272, 26048, 33453, 35463, 35464, 35800-35802, 36561, 36562
Supplement No. 1, Group 4 amended....1616, 26048, 33453, 35464, 35465, 35803, 36272, 36561, 36562
Supplement No. 1, Group 5 amended....2583, 2593, 10071, 12669, 16701, 17021, 18273, 21990, 25147, 26048, 27157, 28865, 33453, 36272, 36440-36448, 36561, 36562
Supplement No. 1, Group 5 corrected....3490, 16254

Page

Supplement No. 1, Group 6 amended....18273, 26048, 35465, 35804, 36561, 36562
Supplement No. 1, Group 7 amended....108, 17022, 18273, 26048, 35465, 35804, 35805, 36272, 36561, 36562
Supplement No. 1, Group 8 amended....26048, 35466, 36561
Supplement No. 1, Group 9 amended....17022, 26048, 33453, 36562
399.2 Supplement No. 1 amended....108, 12669, 30027
Supplement No. 1 amended; amendment at 51 FR 37908 eff. 10-27-86....35467

Chapter VII—Bureau of Export Administration, Department of Commerce

Chapter VII Chapter established; regulations transferred from Chapter III, Subchapter C; nomenclature change....37751
768—779 Redesignated from Parts 368 through 379 and authority citations revised....37751
785—791 Redesignated from Parts 385 through 391 and authority citations revised....37751
799 Redesignated from Part 399 and authority citation revised....37751

Chapter VIII—Bureau of Economic Analysis, Department of Commerce

806.15 (j) (1) and (2) amended....1016
(h) (1) and (2) amended....15198
806.17 Revised....1016

Title 15—*Proposed Rules:*

4b....10256
7....12880
303....13414
370....23228, 24551, 26131
379....418, 2505, 8221
386....23228, 24551, 26131
801....23124, 26603

CHANGES JANUARY 4 THROUGH SEPTEMBER 30, 1988

Title 15—*Proposed Rules—Con.* Page
806 ..... 4420, 36468

TITLE 16—COMMERCIAL PRACTICES

Chapter I—Federal Trade Commission

13 Amended 609, 2223, 2224, 4009, 9104, 9108, 10367, 11247, 12379, 17022, 17452, 17453, 18273, 18274, 19771, 20834, 24439, 24683, 26990, 27335, 29226, 31306
Corrected 26236
300.10 (a) revised 31314
300.31 Revised 31314
301.19 (l) revised 31314
301.41 Revised 31315
303.16 (a) revised 31315
303.39 (a) revised 31315
305 Authority citation revised 18551, 19729
305.9 (a) revised 5971
305 Appendix F amended 18552
Appendixes H and I revised 19729
Appendixes D1, D2, and D3 amended 26238
444.3 Exemption granted 19893
455 Exemption granted 16390
Form republished 16395
Staff compliance guidelines 17658, 17660
500 Existing regulations unchanged 20834

Chapter II—Consumer Product Safety Commission

Page
1000 Revised 17453
1015.12 (a) revised 3868
1016 Revised 6594
1500.14 (b)(3) (i) and (ii) revised 3018
1501.1—1501.5 (Subpart A) Heading added 19282
1501.20 (Subpart B) Added; enforcement deferred to 11-23-89 19282
Technical correction 21964

Title 16—*Proposed Rules:*

13 ..... 141, 1039, 2230, 2506, 2508, 3214, 6667, 9666, 12534, 16725, 16727, 19930, 20127, 20131, 22022, 25502, 27357, 27871, 28655, 30436, 31019, 31708, 33142, 33144, 34307, 34776, 36831
300 5986
301 5986
303 5986
305 ..... 22022, 22106
419 25503
438 29482
453 ..... 2767, 19864
600 ..... 29696, 30754
801 36831
802 36831
803 36831
1000—1750 (Ch. II) 6833
1306 28657
1500 ..... 20865, 28657
1501 20865

CHANGES APRIL 1 THROUGH SEPTEMBER 30, 1988

TITLE 17—COMMODITY AND SECURITIES EXCHANGES

Chapter I—Commodity Futures Trading Commission

Page

5 Appendix D added.....30672
12 Authority citation revised.....17692
12.406 (d) added.....17692
30 Interim order extended.....11491
30 Appendix B amended.....28832, 28840, 28848, 30673
31 Appendix B amended.....22139
140.735-8 (b) revised.....27678
146.12 (a) and (b) amended.....35198

Chapter II—Securities and Exchange Commission

200 Authority citation revised.....25882
200.1—200.30-15 (Subpart A) Authority citation revised.....17458
200.30-1 (j) added.....12921
200.30-3 (a)(6) revised.....30839
200.30-14 (f) added; authority citation removed.....17458
200.81 Heading and (a) revised; (b) text and Note and (c) amended.....12413
(a) revised.....32605
200.601—200.670 (Subpart L) Added.....25882, 25885
200.670 (c) revised.....25882
200.735-3 (b)(7)(ii) revised; (b)(7)(iii) amended.....17458
200.735-5 Revised.....18553
201.1—201.29 (Subpart A) Authority citation added.....28191
201.2 (e)(7) revised.....26434
201.23 (e) added.....28191
202.3a Effectiveness extended to 9-1-90.....32891
211 Interpretative releases.....29226, 33454, 34715
229.304 Revised.....12929
230.100—230.215 Authority citation revised.....17459
230.122 Amended.....17459
230.144 (a)(3) revised.....12921
230.174 (d) and (e) redesignated as (e) and (f); new (d) added.....11845
230.482 (e)(1) (i) and (ii) eff. date deferred to 7-1-88.....15022
230.701 Added.....12921

Page

230.702(T) Added (temporary).....12922
230.703(T) Added (temporary).....12922
231 Interpretative releases.....29226
239.701 Added.....12922
240 Authority citation amended.....26394, 33459, 37289
240.0-4 Amended.....17459
240.10b-21(T) Added (temporary).....33460
240.14a-1 (b) revised; (d) through (k) redesignated as (e) through (l); new (d) added.....16405
240.14a-13 (a)(1)(ii) (A) and (B), (2), and Notes 1 and 2, (b)(3) and (d) revised; (a)(1)(ii)(C) and Note 3 added.....16405
240.14a-101 Amended.....12931
240.14b-1 (d) redesignated as (e); new (d) added.....16405
240.14b-2 (e)(2)(i) and (f)(1) revised; (j) removed; (g) through (i) redesignated as (h) through (j); new (g) added; new (h) revised.....16405
240.14c-1 (b) revised; (d) through (j) redesignated as (e) through (k); new (d) added.....16406
240.14c-7 (a)(1)(ii) (A) and (B), (2), and Note 3, (b)(3) and (d) revised; new (a)(1)(ii)(C) and Note 4 added.....16406
240.15c2-8 (d) amended.....11845
240.17a-3 (a)(9) (i) and (ii) amended.....16406
240.17f-1 Revised.....37289
240.19c-4 Added.....26394
Technical correction.....26992
240.31-1 (f) amended.....17182
241 Interpretative releases.....29226
249.308 Form 8-K amended.....12931
249.501 Form BD amended.....23385
250.104 (c) amended; flush text designated as (d) and revised.....17459
260.0-6 Amended.....17459
270.34b-1 (b) and (c) eff. date deferred to 7-1-88.....15022
271 Interpretative releases.....29226

CHANGES APRIL 1 THROUGH SEPTEMBER 30, 1988

TITLE 17 Chapter II—Con.

Page

274.11A Form N-1A eff. date deferred in part to 7-1-88 15022
274.11b Form N-3 eff. date deferred in part to 7-1-88 15022
274.11c Form N-4 eff. date deferred in part to 7-1-88 15022
275 Authority citation amended 32034
275.204-2 (a)(11) and (e)(1) revised; (a)(16) and (e)(3) added 32035

Chapter IV—Department of the Treasury

400.2 (c)(1), (3)(iv), and (7) revised; (c)(3)(v) redesignated as (c)(3)(vi); new (c)(3)(v) added 28984
402.2 (e)(1) (vi), (vii), and (viii) redesignated as (e)(1) (vii), (viii), and (ix) and revised; new (e)(1)(vi) added; (g)(1)(iv) revised 28984
402.2a (a)(1)(iii) (B) and (C), (iv) (B) and (C), (3)(i)(A) introductory text and (*1*), (ii)(A) introductory text and (*1*) revised; (a)(1)(iii)(D) and (iv)(D) added; (c) amended 28985
403.1 Revised 28986
403.4 (e) revised 28986
403.5 (d)(1) introductory text revised; (e) (5) and (6) added; (f)(3) removed; OMB number 28986
403.7 (b), (d)(1) introductory text and (2) introductory text, and (e) revised; (c) amended 28986
404.4 (a)(2) and (3)(i)(A) revised 28987
450.1 (b) amended 28987

Title 17—*Proposed Rules:*

1 ..... 21490, 26447
140 13288
146 22660
150 ..... 13290, 23411
180 24954
200 12429
210 21670
229 ..... 12948, 26718, 28009
230 ..... 22661, 26718, 33147
239 ..... 23258, 27872
240 ..... 21670, 23645, 28009, 31709, 33147, 37778

Page

249 ..... 12948, 21670, 28009
270 ..... 21670, 23258, 28009, 29914, 30299, 35830
274 ..... 21670, 23258, 27872, 28009, 29914
275 ..... 29914, 36997
279 29914
400—450 (Ch. IV) 12428

TITLE 18—CONSERVATION OF POWER AND WATER RESOURCES

Chapter I—Federal Energy Regulatory Commission, Department of Energy

2 Hearing transcript and question availability 15198
Authority citation revised 15804, 26436
Rehearing denied 16859
2.19 Revised 15804
2.51 Removed 26436
2.100 Removed 26436
2.101 Removed 26436
4 Authority citation revised 15381
4.30 (b)(28) added 27001
Rehearing granted 36272
(b)(4)(iii) and (27) revised 36567
4.32 (a)(5) (vii) and (viii) revised; (a)(5)(ix) added; (c) through (i) redesignated as (d) through (j); new (c) added; new (d) through (f) nomenclature change; (b) (1) and (2), new (d)(4), (e) introductory text, (1) (ii) and (iii), and (2)(ii)(B), (f), and (g) amended 27001
Rehearing granted 36272
4.33 (d)(3) amended 27002
Rehearing granted 36272
4.35 Heading and (a) revised; (b) redesignated as (f); new (b) through (e) added 27002
Rehearing granted 36272
4.38 (b)(1)(vi) added; (b)(3) amended 27002
Rehearing granted 36272
4.40 (b) amended 27002
Rehearing granted 36272
4.50 (b) amended 27002
4.82 (b) amended 27002
Rehearing granted 36272
4.103 (c) revised 36568

CHANGES APRIL 1 THROUGH SEPTEMBER 30, 1988

Page
4.107 (a) revised....15381
16 Authority citation revised....15810
16.15 Revised....15810
16.16 Revised....15810
37.3 Rehearing denied....11991
37.4 Rehearing denied....11991
37.6 Rehearing denied....11991
37.8 Rehearing denied....11991
37.9 Rehearing denied....11991
(d) table revised....12932
(d) revised....27483
154 Authority citation revised....15026
Programs availability....30047
Record formats revised....35312
154.1 Revised....15026
Rehearing granted and effective date suspended....16058
Eff. 8-1-88....19283
(b) and (c) amended....30031
Implementation conference....32891
154.14 Revised....15027
Rehearing granted and effective date suspended....16058
Eff. 8-1-88....19283
Implementation conference....32891
154.15 Revised....15027
Rehearing granted and effective date suspended....16058
Eff. 8-1-88....19283
Implementation conference....32891
154.16 Revised....15027
Rehearing granted and effective date suspended....16058
Eff. 8-1-88....19283
154.26 Revised....15027
Rehearing granted and effective date suspended....16058
Eff. 8-1-88....19283
(b) amended....30031
Implementation conference....32891
154.31 Revised....15027
Rehearing granted and effective date suspended....16058
Eff. 8-1-88....19283
(a) and (b) amended....30031
Implementation conference....32891
154.32 Revised....15027
Rehearing granted and effective date suspended....16058
Eff. 8-1-88....19283
(a) and (b) amended....30031
Implementation conference....32891
154.34 (a) revised....15027
Rehearing granted and effective date suspended....16058
Eff. 8-1-88....19283
(a) (1) and (2) amended....30031
Implementation conference....32891
154.61 Revised....15027
Rehearing granted and effective date suspended....16058
Eff. 8-1-88....19283
Amended....30031
Implementation conference....32891
154.62 (a) and (b) redesignated as (b) and (c); new (a) added....15027
Rehearing granted and effective date suspended....16058
Eff. 8-1-88....19283
Amended....30031
Implementation conference....32891
154.63 (b)(1) introductory text, (c)(1), (d)(3), (e)(4), and (f) introductory text revised; (b)(1)(iv) and (5) added....15028
Rehearing granted and effective date suspended....16058
Eff. 8-1-88....19283
(b)(1)(iv) and (5), (c)(1) (i) and (ii), (d)(3) and (e)(4)(i) amended....30031
Implementation conference....32891
154.67 (c)(1) and (2)(iii)(B) corrected....14788
154.303 (e)(1)(ii) revised....15028
Rehearing granted and effective date suspended....16058
Eff. 8-1-88....19283
(e)(1)(ii) amended....30031
Implementation conference....32891
154.304 (c) correctly revised....11991
154.305 (e) introductory text, (i)(3) (i) and (ii) correctly revised....11992
154.306 (c) correctly revised....13254
157 Rehearing granted....11845
Authority citation revised....15028, 15381
Programs availability....30047
Record formats revised....35312
157.6 Heading and (a) revised....15028
Rehearing granted and effective date suspended....16058
Eff. 8-1-88....19283
(a)(1) amended....30031
Implementation conference....32891
157.7 (a), (b)(3) (i), (ii) and (iii), (5)(i), and (7)(i), (c) introductory text, and (4) in-

20-145 O - 88 - 3 (po.9)

CHANGES APRIL 1 THROUGH SEPTEMBER 30, 1988

TITLE 18 Chapter I—Con. Page

troductory text, (d) introductory text, (e) introductory text, (2), and (3) introductory text, and (g)(3) introductory text and (iv) introductory text amended..... 15028
Rehearing granted and effective date suspended.....16058
Eff. 8-1-88.....19283
Implementation conference.....32891
157.13 (a) amended.....15029
Rehearing granted and effective date suspended.....16058
Eff. 8-1-88.....19283
Implementation conference.....32891
157.14 (a) introductory text revised.....15029
Rehearing granted and effective date suspended.....16058
Eff. 8-1-88.....19283
(a) amended.....30031
Implementation conference.....32891
157.16 Introductory text revised.....15029
Rehearing granted and effective date suspended.....16058
Eff. 8-1-88.....19283
Implementation conference.....32891
157.17 Revised..... 15029
Rehearing granted and effective date suspended.....16058
Eff. 8-1-88.....19283
(a) and (b) amended.....30031
Implementation conference.....32891
157.18 Introductory text revised.....15029
Rehearing granted and effective date suspended.....16058
Eff. 8-1-88.....19283
Implementation conference.....32891
157.20 (c) introductory text and (d) introductory text revised.....15030
Rehearing granted and effective date suspended.....16058
Eff. 8-1-88.....19283
(c) and (d) amended.....30031
Implementation conference.....32891
157.21 (d) amended.....15030
Rehearing granted and effective date suspended.....16058
Eff. 8-1-88.....19283
(a) revised.....29009
Implementation conference.....32891
157.30 (c) revised.....29009

Page

(a) and (e) introductory text corrected.....37291
157.102 (a)(1) revised.....15030
Rehearing granted and effective date suspended.....16058
Eff. 8-1-88.....19283
Implementation conference.....32891
157.204 (a) revised.....15030
Rehearing granted and effective date suspended.....16058
Eff. 8-1-88.....19283
Implementation conference.....32891
157.205 (b) revised..... 15030
(b) revised; (c) through (h) redesignated as (d) through (i); new (c) added.....15381
Rehearing granted and effective date suspended.....16058
Eff. 8-1-88.....19283
(b)(1) amended.....30031
Implementation conference.....32891
157.207 Amended..... 15030
Rehearing granted and effective date suspended.....16058
Eff. 8-1-88.....19283
Implementation conference.....32891
157.208 (d) Table I revised..... 11644
(e) introductory text amended.....15030
Rehearing granted and effective date suspended.....16058
Eff. 8-1-88.....19283
Implementation conference.....32891
157.211 (c) introductory text amended.....15030
Rehearing granted and effective date suspended.....16058
Eff. 8-1-88.....19283
Implementation conference.....32891
157.214 (c) introductory text amended.....15030
Rehearing granted and effective date suspended.....16058
Eff. 8-1-88.....19283
Implementation conference.....32891
157.215 (a) Table II revised.....11644
(b)(1) introductory text and (2) introductory text amended.....15030
Rehearing granted and effective date suspended.....16058
Eff. 8-1-88.....19283
Implementation conference.....32891
161 Added.....22161
Rehearing granted..... 29654

CHANGES APRIL 1 THROUGH SEPTEMBER 30, 1988

Page

FERC Form No. 592 corrected....34277
Filing time extended....36273
161.3 (j) corrected....25240
250 Authority citation revised....22161
250.16 Added....22161
(c)(2) introductory text and (d)(1) corrected....25240
Rehearing granted....29654
FERC Form No. 592 corrected....34277
Filing time extended....36273
260 Authority citation revised....15030
Programs availability....30047
Record formats revised....35312
260.1 (b) revised....15030
Rehearing granted and effective date suspended....16058
Eff. 8-1-88....19283
Implementation conference....32891
260.2 (b)(1) revised....15031
Rehearing granted and effective date suspended....16058
Eff. 8-1-88....19283
Implementation conference....32891
260.3 (b)(1) revised....15031
Rehearing granted and effective date suspended....16058
Eff. 8-1-88....19283
(b)(1) (i) and (ii) amended....30031
Implementation conference....32891
260.4 (b) revised....15031
Rehearing granted and effective date suspended....16058
Eff. 8-1-88....19283
Implementation conference....32891
260.7 (b)(1) (i) and (ii) introductory text revised....15031
Rehearing granted and effective date suspended....16058
Eff. 8-1-88....19283
Implementation conference....32891
260.11 (b) revised....15031
Rehearing granted and effective date suspended....16058
Eff. 8-1-88....19283
(b) amended....30031
Implementation conference....32891
260.12 (b)(1) revised....15031
Rehearing granted and effective date suspended....16058
Eff. 8-1-88....19283
(b)(1) amended....30031
Implementation conference....32891

Page

271.101 (a) Tables I and II amended....16541, 32374
271.102 (c) Table III amended....16542, 32374
271.1104 Pipeline filings....21415
Pipeline filings corrected....30047
272.103 (e) revised....28194
274 Authority citation revised....28194
274.205 (d) (3) and (4)(ii) revised....28194
284 Interpretative rule....14922
Rehearing granted....20835
Programs availability....30047
Record formats revised....35312
284.7 (d)(5)(ii) revised....22163
Rehearing granted....29654
FERC Form No. 592 corrected....34277
Filing time extended....36273
284.8 Hearing transcript and question availability....15198
Rehearing denied....16859
284.9 Hearing transcript and question availability....15198
Rehearing denied....16859
284.10 Rehearing denied....16859
284.221 (b)(1) introductory text revised....15031
Rehearing granted and effective date suspended....16058
Eff. 8-1-88....19283
(b)(1) introductory text amended....30032
Implementation conference....32891
292 Authority citation revised....15381, 27002
292.202 (p), (q), and (r) added....27002
Rehearing granted....36272
292.203 (c) revised....27002
Rehearing granted....36272
292.207 (b)(2) revised....15381
292.208 Redesignated as 292.209 and revised; new 292.208 added....27003
Rehearing granted....36272
292.209 Redesignated as 292.210 and revised; new 292.209 redesignated from 292.208 and revised....27003
Rehearing granted....36272
292.210 Redesignated from 292.209 and revised....27003
Rehearing granted....36272
292.211 Added....27004

CHANGES APRIL 1 THROUGH SEPTEMBER 30, 1988

TITLE 18 Chapter I—Con. Page

Rehearing granted.....36272
375 Authority citation revised.....15381, 16062
375.301 (c) amended.....16062
375.302 (b) and (e) revised; (g), (h) and (q) through (t) redesignated as (f), (g) and (p) through (s); new (f) and (g) revised; new (h) and (m) added.....16062
375.303 (f) and (g) revised; (h) and (i) added.....16062
375.304 Revised.....16063
375.307 Revised.....16063
375.308 (m) revised.....15382
Revised.....16064
(e)(2) correctly revised.....21992
375.309 (f) revised.....15382
375.310 Added.....16065
375.313 (e) through (h) added.....16065
375.314 (gg) revised.....15382
Revised.....16065
(c)(8)(ii) correctly revised.....21992
(r) added.....27005
380.4 (a)(31) removed.....26437
380.5 (b)(1) revised.....26437
380.6 (a)(1) revised.....26437
381 Rehearing denied.....24057
381.104 (c) revised.....15382
381.201 Amended.....15384
381.202 Amended.....15384
381.203 Amended.....15384
381.204 Amended.....15384
381.205 (a), (b), (c), and (d) amended.....15384
381.207 (b) amended.....15384
381.208 Revised.....15382
(b) correctly revised.....21993
381.209 (b) amended.....15384
381.301 Amended.....15384
381.302 (a) revised.....15382
381.303 (a) amended.....15384
381.304 (a) amended.....15384
381.305 Added.....15382
381.401 Amended.....15384
381.402 Revised.....15382
381.403 Amended.....15384
381.404 Amended.....15384
381.405 Removed.....15382
381.502 Revised.....15382
381.503 Removed.....15382
381.504 Removed.....15382
381.505 Revised.....15382
381.506 Amended.....15384
381.507 Amended.....15384
381.508 Amended.....15384
381.509 Amended.....15384
381.510 Amended.....15384
381.601 (Subpart F) Added.....15383
385 Authority citation revised.....15032, 16408, 32039
Programs availability.....30047
Record formats revised.....35312
385.501 Revised.....16067
385.502 (a)(2) revised.....16067
385.913 Revised.....16408
385.1501—385.1511 (Subpart O) Added.....32039
385.2011 Added.....15032
Rehearing granted and effective date suspended.....16058
Eff. 8-1-88.....19283
Implementation conference.....32891
385.2012 Added.....37546
388 Authority citation revised.....15032
Programs availability.....30047
Record formats revised.....35312
388.104 Revised.....15383
388.112 (b) revised.....15032
Rehearing granted and effective date suspended.....16058
Eff. 8-1-88.....19283
Implementation conference.....32891
389 Filing time extended.....36273
389.101 (b) table OMB numbers confirmed.....12676
(b) table amended (OMB numbers).....12677, 31701

Chapter XIII—Tennessee Valley Authority

1301.1 (b) introductory text, (c)(1) (i) and (ii), (2) (i) and (ii), and (3) (i) and (ii), and (e) amended.....31316
1301.12 (d) and (f) revised.....30252
1301.14 (g) amended.....30253
1301.17 (d) removed; (e) redesignated as (d).....30253
1301.19 (a) introductory text amended.....30253
1301.23 (b) amended.....30253
1301.24 (a) amended; (b)(1) and (c)(1) revised.....30253

CHANGES APRIL 1 THROUGH SEPTEMBER 30, 1988

Page

Title 18—*Proposed Rules:*

4 ..... 21844, 34119
16 ..... 21844, 34119
35 ..... 16882, 31882
37 31883
38 ..... 16882, 31882
101 ..... 24096, 32625, 34545
141 21853
154 27704
260 21853
272 12704
274 12704
284 ..... 14923, 15061, 18099, 25628, 25629, 31885
292 ..... 16882, 24099, 31021, 31882
293 ..... 16882, 31882
357 21853
382 ..... 16882, 31882
385 ..... 15061, 18099, 25628, 25629, 31885
420 22501

TITLE 19—CUSTOMS DUTIES

Chapter I—United States Customs Service, Department of the Treasury

7 Interpretative rule 12143
10 Authority citation amended 28379
10.59 (f) table amended 28379
12.73 Revised 26240
12.104b Table amended 38287
24 IRS interest rate 36785
101.3 (b) table amended 24060
101.4 (c) table amended 24060
103.12 Introductory text republished; (g) revised; (h) and (i) added 12937
113.62 (i) redesignated as (j); new (i) added; new (j)(1) amended 29230
113.63 (f) and (g) redesignated as (g) and (h); new (f) added 29230
113.64 (d) redesignated as (e); new (d) added 29230
113 Appendix A added 29230
122.14 (b) and (j)(1)(vi) redesignated as (b)(1) and (j)(1)(vii); new (b)(2) and (j)(1)(vi) added; (c) and new (j)(1)(vii) revised; (d) and (k) introductory text amended 29231
132.13 (a)(2) heading and text revised 19897
134 Interpretative rule effectiveness 20836

Page

162.75 (d)(3) revised 28195
176.21 Amended 30984
178.2 Table amended (OMB number) 29231

Chapter II—United States International Trade Commission

206 Revised; interim 33036
207 Authority citation revised 33041
207.2 (h) removed; (i) redesignated as (h); interim 33041
207.3 Revised; interim 33041
207.7 (a), (b), (d), and (e) revised; (f), (g), and (h) added; interim 33041
207.10 (b) revised; (c) added; interim 33042
207.11 Amended; interim 33042
207.26 Removed; new 207.26 added; interim 33042
207.27 Removed; interim 33042
210 Revised; interim 33055
211 Revised; interim 33073

Title 19—*Proposed Rules:*

4 30696
111 28413
122 26604
134 ..... 20869, 30312
146 16730
175 26605
177 ..... 17226, 19933, 29343
178 31367
192 31367

TITLE 20—EMPLOYEES' BENEFITS

Chapter I—Office of Workers' Compensation Programs, Department of Labor

10 Authority citation revised 11594
10.125 (b) revised; interim 11594
10.321 (a) revised; interim 11594

Chapter II—Railroad Retirement Board

209.13 Added 17182
210 Authority citation revised 17182
210.2 Revised 17182
210.3 Revised 17182
210.4 (a) revised 17183

CHANGES APRIL 1 THROUGH SEPTEMBER 30, 1988

TITLE 20 Chapter II—Con. Page

210.5 (f) revised....17184
210.6 Revised....17184
211 Authority citation revised....17184
211.2 (b)(9) revised; (b) (11) and (12) added; (c)(2) removed; (c) (3) through (7) redesignated as (c) (2) through (6); new (c)(5) revised....17184
211.4 Revised....17184
211.5 Revised....17184
211.6 Revised....17184
211.7 Revised....17184
211.9 Revised....17184
211.11 Revised....17184
211.12 Revised....17185
211.13 Revised....17185
211.14 (a) revised....17185
243 Added....35806
262 Authority citation revised....35807
262.5 Removed....35807
262.6 Removed....35807
262.7 Removed....35807
295.5 (e)(2) amended....35807
350.1 (c) amended....35807
350.2 (c) amended....35807

Chapter III—Social Security Administration, Department of Health and Human Services

404.509 Revised....25483
404.1200—404.1299 (Subpart M) Revised (effective date pending in part)....32976
404.1501—404.1599 (Subpart P) Authority citation revised....29020
404.1597 Existing text designated as (a); new (a) heading and (b) added....29020
404.1597a Added....29020
404.1501—404.1599 (Subpart P) Appendix 1 amended....29879
416.101—416.121 (Subpart A) Authority citation revised....12941
416.110 (f)(2) amended....12941
Technical correction....16615
416.501—416.570 (Subpart E) Authority citation revised....16543
416.550 (b)(2) revised....16543
416.554 Revised....16543
Introductory text corrected....19856
Revised....25484
416.556 Added....16544

Page

416.901—416.998 (Subpart I) Authority citation revised....29023
416.995 Added....29023
416.996 Added....29023
416.1157 (a) and (c) amended....35808
416.1163 (d)(2)(iii) revised....25151
416.1201 (a) revised....23231
416.1242 (a) and (b) revised; interim....13257
416.1245 Added; interim....13257
416.1246 (d) and (f) revised; interim....13257
416.2025 (b) (1) and (3) revised....25151
416.2101—416.2176 (Subpart U) Revised....12941
Technical correction....16615

Chapter V—Employment and Training Administration, Department of Labor

606 Added....37429
615 Revised....27937
617.3 (w) and (x) redesignated as (z) and (aa) and (y) through (nn) redesignated as (cc) through (rr); (b), (m), and new (ii) revised; new (w), (x), (y), and (bb) added....32348
617.11 (a) introductory text, (3) (i) and (ii), and (6)(ii) revised; (a)(7) added....32349
617.13 (c)(2) amended....32349
617.14 (a)(2) revised....32349
617.15 (a) and (c) revised....32349
617.17 Revised....32350
617.18 (c) added....32350
617.20 (a) revised....32350
(b) (1) through (12) redesignated as (b) (2) through (13); new (b)(1) added....32350
617.22 (a) introductory text and (3) revised; new (i) added....32350
617.25 Revised....32350
617.34 (a)(1) introductory text revised....32351
617.46 (a)(1) introductory text revised....32351
617.50—617.65 (Subpart F) Redesignated as (Subpart G)....32351
617.49 (Subpart F) Added....32351

CHANGES APRIL 1 THROUGH SEPTEMBER 30, 1988

Page
617.50—617.65 (Subpart G) Redesignated from (Subpart F)....32351
617.59 (a) and (b) revised; (f) amended....32351
617.62 (c) revised....32352
617.66 Added....32352
654 Authority citation removed....23347
654.1—654.10 (Subpart A) Authority citation added; section authority citations removed....23347
654.4 (b) (1) and (2) amended....23347
654.5 (b) revised....23347
654.11—654.14 (Subpart B) Authority citation added; section authority citations removed....23348

Chapter VII—Benefits Review Board, Department of Labor

802.105 (b) added....16519
802.202 Heading revised; (d) and (e) added....16519
802.301 (c) added....16519

Chapter VIII—Joint Board for the Enrollment of Actuaries

901.11 (a) amended; (d) through (n) added....34484

Title 20—*Proposed Rules:*

10....11596
204....35515
205....20136
243....22184
262....22184
350....22184
404....21685, 21687, 23484, 24727, 28493, 31886, 35516
416....18292, 21685, 23126, 24830, 31886, 32252, 35516, 35830, 37909
422....38302
601—689 (Ch. V)....36056, 38026
603....34120

TITLE 21—FOOD AND DRUGS

Chapter I—Food and Drug Administration, Department of Health and Human Services

5 Authority citation revised....26049
5.10 (a)(29) added....26049
5.24 Added....26049
5.35 (a)(1) revised....22293
5.83 (d) (1) and (2) revised; (d)(3) added....17186
5.93 Revised....18274
12 Authority citation revised....29453
Authority citation corrected....34871
12.125 (a), (c), and (d) revised....29453
74.1267 Removed....26770
Clarification....29655
74.1308 Removed....26768
Clarification....29655
74.1309 Removed....26768
Clarification....29655
74.1319 Removed....26770
Clarification....29655
74.1333 Added....33120
74.1336 Added....29031
(b) corrected....35255
74.2267 Removed....26770
Clarification....29655
74.2308 Removed....26768
Clarification....29655
74.2309 Removed....26768
Clarification....29655
74.2319 Removed....26770
Clarification....29655
74.2333 Added....33120
74.2336 Added....29031
81.1 (a) and (b) tables amended....15551, 25127
(b) table amended....29031, 33121, 33122
81.25 (a)(1) table, (b)(1)(i), and (c)(1) table amended....29031
Removed....33121
81.27 (d) introductory text table amended....15551, 25127, 29031, 33121, 33122
81.30 (s) (3) and (4) added....26768
(r) (4) and (5) and (t) (3) and (4) added....26770
Clarification....29655
82.1267 Removed....26770
Clarification....29655
82.1308 Removed....26768
Clarification....29655
82.1309 Removed....26768
Clarification....29655
82.1319 Removed....26770
Clarification....29655
82.1333 Revised....33121
82.1336 Revised....29031

CHANGES APRIL 1 THROUGH SEPTEMBER 30, 1988

TITLE 21 Chapter I—Con. Page

101.2 (d)(2) introductory text revised.....16068
133.155 Effective date confirmed.....37752
133.156 Effective date confirmed.....37752
170 Authority citation revised.....16546
170.3 (f) amended.....16546
170.30 (c) redesignated as (c)(1); new (c)(1) amended; (c)(2) added.....16546
170.35 (c)(1) introductory text revised; OMB number.....16547
172.800 Added.....28382
172.804 (c)(13) added.....20838
(c)(12) added.....20839
(c)(14) added.....20840
(c)(15) added.....20841
(c) (16) and (17) added.....20842
Technical correction.....23340
172.811 Added.....21632
172.859 (c)(3) revised.....22294
(a) amendment and (b) (10) and (11) additions in 51 FR 40161 republished.....22297
Technical correction.....26559, 36785
173 Authority citation revised.....15199
173.310 (c) table amended.....15199
(c) table corrected.....18194
175.105 (c)(5) table amended...29454, 32606
175.300 (b)(3)(xxxiii) amended.....34279
176.170 (a)(5) table amended.....28636, 34045
177.1395 (b)(4) table amended.....19773
177.1500 (a)(14) added; (b) table amended; (c)(5) redesignated as (c)(5)(i); (c)(5)(ii) added.....19773
177.1580 (b) table amended.....29656
177.2550 (a) revised.....31835
(a)(3) added.....32215
Technical correction.....36391
177.2910 Introductory text revised; (a) redesignated as (a)(1) and revised; new (a)(2) added.....17925
178.1010 (b)(35) and (c)(30) added.....31837
178.2010 (b) table amended.....15200, 18087, 29657, 32375

Page

178.3295 Table amended.....30049
Technical correction.....18194
179.26 (c)(4) amended.....12757
Effective date corrected.....16615
182 Authority citation revised.....16864
182.90 Amended.....16864
182.8301 Removed.....16864
182.8304 Removed.....16864
182.8306 Removed.....16864
182.8308 Removed.....16864
182.8311 Removed.....16864
182.8315 Removed.....16864
182.8375 Removed.....16864
184.1296 Added.....16864
184.1297 Added.....16864
184.1298 Added.....16865
184.1301 Added.....16865
184.1304 Added.....16865
(a) and (d) corrected.....20939
184.1307 Added.....16865
184.1307a Added.....16865
184.1307b Added.....16865
184.1307c Added.....16866
184.1307d Added.....16866
184.1308 Added.....16866
(b) corrected.....20939
184.1311 Added.....16866
184.1315 Added.....16866
184.1375 Added.....16867
184.1538 Added.....11250
Technical correction.....16837
186.1300 Added.....16867
(b)(2) corrected.....20939
186.1374 Added.....16867
(b)(2) corrected.....20939
193 Redesignated as 40 CFR Part 185.....24666
Correctly redesignated as 40 CFR Part 185.....26131
193.98 (c) added.....18837
193.137 (b) amended.....20308
193.142 Introductory text revised.....23389
193.430 Revised.....23389
193.473 Amended.....23107
193.477 Added.....12943
193.479 Amended.....23388
193.480 Added.....23386
193.481 Added.....23387
201.314 (h)(1) amended; (h)(5) removed.....21637
(h)(1) corrected.....24830
310.540 Added.....31271
314.420 (c) amended.....33122

CHANGES APRIL 1 THROUGH SEPTEMBER 30, 1988

Page

333.110 (e) redesignated as (f); new (e) added.....18838
333.120 (a)(10) revised.....18838
336.50 (d) (1), (2), (3), and (4) revised.....35809
340 Authority citation corrected.....11731
341.74 (d)(1) (i), (ii), and (iii) revised.....35809
341.76 (d)(1), (2)(i)(*a*), and (ii) revised.....35810
349 Addition effective date corrected to 3-6-89.....13217
357 Authority citation revised.....35810
357.150 (d)(1) revised.....35810
369.20 Amendment effective date corrected to 3-6-89.....13217
426.106 (a) table and (b) table amended.....32607
430.4 (a)(58) added.....13400
(a)(59) added.....24257
(a)(59) corrected.....26712
430.5 (a)(92) and (b)(94) added.....13400
(a) (93) and (95) added.....24257
430.6 (b)(94) added.....13401
(b)(95) added.....24257
436.20 (d)(10) added.....13401
436.31 (b)(16) added.....13401
436.32 (j) added.....13401
436.215 (b) table amended; (c)(10) added.....24257
(c)(10) correctly designated; (c)(10)(iii) corrected.....26712
436.363 Added.....13401
(c)(3) corrected.....19368
436.364 Added.....13401
442.15 Added.....24257
(a)(3)(i) and (b)(1) introductory text corrected.....26712
442.22a Added.....13402
(b)(4)(i) corrected.....19368
442.115 Added.....24259
442.115a Added.....24259
442.115b Added.....24259
442.222 Added.....13403
(b)(1)(iv)(A) corrected.....19369
444 Correctly designated.....16615
444.42a (a)(2) removed; (a) (3) and (4) redesignated as (a) (2) and (3) and revised; (b)(1)(i)(*d*) and (ii) revised; (b)(1)(ii) undesignated text removed.....12660

Page

444.542b Heading, (a)(1) introductory text, and (2) revised.....18838
444.942a Heading, (a)(1) introductory text, (3) and (4)(i) revised.....12658
(a)(3) correctly revised... 12658, 31837
Technical correction.....36391
446.60 (a)(1)(i) and (v), (3)(i) and (b) (1) and (5) revised; (a)(1) (viii) and (ix) and (b) (8) and (9) added.....32607
446.160a (a)(3)(i)(*a*) and (b)(1) revised.....32609
446.160b (a)(3)(i)(*a*) and (b)(1) revised.....32609
446.160c (a)(3)(i)(*a*) and (b)(1) revised.....32609
446.260 (a)(3)(i)(*a*) and (b)(1) revised.....32609
450.24 (a)(1) (iii) through (vi) and (b) (3) through (6) redesignated as (a)(1) (iv) through (vii) and (b) (4) through (7); new (a)(1)(iii) and (b)(3) added; (a)(3)(i) revised.....37292
450.224 Redesignated as 450.224a; new 450.224 added.....37292
450.224a Redesignated from 450.224.....37292
450.224b Added.....37292
452.510e Added.....12415
(a)(1) and (b) corrected.....16837
510.600 (c) (1) and (2) tables amended.....11493, 20843, 21993, 22297, 25151, 32610
520.62 (b) amended.....27851
520.110 (a) revised.....37753
520.246 (b) amended.....27851
520.314 (b) amended.....27851
520.315 Added.....27344
520.580 (b)(2) amended.....21993
520.1194 Added.....27958
520.1204 Heading revised; (b) amended.....27851
520.1242g Added.....23757
520.1330 (c) amended.....23390
520.1331 (b) amended.....23390
520.2611 (b) and (c)(1) revised.....11063
522 Heading correctly revised.... 26559
522.56 (b) amended.....27851

CHANGES APRIL 1 THROUGH SEPTEMBER 30, 1988

TITLE 21 Chapter I—Con. Page

522.62 (c) amended 27851
522.246 (b) amended 27851
522.844 Removed 15812
522.1145 (c) added 19773
(d) added 22297
522.1192 (a)(3) added; (d)(4)(i) revised 11064
(d)(4)(ii) revised 27006
522.1204 (b) amended 27851
522.1222a (c)(2) amended 23390
(c)(1) amended 27851
522.1222b (c) amended 27851
522.1662a (k) added 11494
522.1680 (b) revised 32610
522.2424 (b) amended 23390
522.2662 (b) revised 23608
522.2680 Correctly designated; heading correctly revised 23340
524 Authority citation revised 12512
524.1200a (b) amended 27851
524.1200b (b) amended 27851
524.1204 (a)(2) revised 12512
(b) amended 27851
524.1240 Technical correction 13217
524.1443 Heading and (a) revised; (c)(2) amended 26242
524.1484j Removed 11065
524.1580b (b) amended 32610
524.1580d (b) revised 32610
526 Authority citation revised 27851
526.363 (b) amended 27851
529.50 (b) amended 27852
529.365 (b) amended 27852
540.119 (c)(2) amended 27852
540.129a (c)(2) amended 27852
540.129c (c)(2) amended 27852
540.207b (c)(2) amended 27852
540.255c (a)(2) (i) and (ii) amended 27852
540.274b (c)(3)(ii) amended 11493
540.814 (c)(2)(i) amended 27852
540.829 (c)(2) amended 27852
548.114 (c)(2) amended 20843
552.2680 (c) amended 20843
555.110a (c)(1)(ii) amended 23390
555.111 (c)(2) amended 23390
555.310c (c)(2) amended 23390
556.344 (c) added 27958
558.4 (d) tables amended 14788, 25152
Technical correction 18022
558.15 (g)(1) table and (2) table amended 20843

Page

558.58 (d)(1) table amended 20843
558.76 (d)(3)(xii) added 11065
Technical correction 14888
558.78 (a)(2) and (d)(1) table and (d)(ii) amended 20843
558.105 (d)(1)(xi)(*b*) amended 20843
558.120 (c)(1)(iii)(*b*) amended 20843
558.128 (a) revised; (c)(4) redesignated as (c)(5); new (c)(4) added 31316
558.175 (c)(1)(iii)(*b*) and (iv)(*b*) amended 20843
558.195 (d) table amended 20843, 22298
558.258 (c) introductory text and (1) through (3) redesignated as (c)(1) introductory text and (i) through (iii); new (c)(2) added 14788
Technical correction 18022
558.265 (c)(6) added 11065
Technical correction 14888
558.311 Technical correction 11251
(e)(1) table amended 20843
558.342 (c)(3)(ii) revised 27959
558.355 (b)(9), (f)(1)(iv)(*b*), (v)(*b*), (xv)(*b*) and (xvi)(*b*) amended 20843
(b)(10) removed 27345
558.363 (c) revised 24260
558.450 (a)(2) revised 27006
558.515 (d)(1)(vi)(*b*) amended 20843
558.530 (d)(4)(vi) added 24260
558.550 (b)(1)(vii)(*c*) and (ix)(*c*) amended 20843
(b)(1) (x) and (xi) added 35313
558.635 (f)(2)(iv) added 27852
(f)(3)(vi) added 35313
561 Redesignated as 40 CFR Part 186 24666
Correctly redesignated as 40 CFR Part 186 26131
561.96 (c) added 18837
561.195 Existing text designated as (a); (b) added 23386
561.225 (a) table corrected 11938, 12640
561.400 Revised 23389
561.415 Introductory text revised 23389
561.425 Revised 23389
561.430 Table amended 23388
561.440 Introductory text amended 20308
561.441 Amended 23107

CHANGES APRIL 1 THROUGH SEPTEMBER 30, 1988

Page

561.443 Added....12943
561.444 Added....15813
561.445 Added....23387
610.12 (g)(4)(i) revised....12764
610.53 (c) table amended....12764
640.5 (b) and (c) amended....12764
660.20—660.28 (Subpart C) Revised....12764
660.29 Removed....12764
800 Authority citation revised; section authority citations removed....11252
800.12 Second (c) removed....11252
803.33 (b) amended....11252
807.22 (a) amended....11252
807.35 (b) amended....11252
807.37 (a) and (b)(2) amended....11252
807.90 (a) amended....11252
807.95 (c)(1) amended....11252
808.87 (a) amended....11252
808.98 (a) revised....35314
809.5 (a) (1), (2), (3), and (4) and (b) amended....11252
812.2 (e) amended....11252
812.19 Amended....11252
812.20 (b)(9) and (d) amended....11252
812.38 (d) amended....11253
813.20 (a) amended....11253
813.38 (b) and (c) amended....11253
813.119 (e)(2) amended....11253
813.160 (a) introductory text amended....11253
820.1 (d) amended....11253
820.3 (f) amended....11253
860.7 (g)(4) amended....11253
860.123 (b)(1) amended....11253
861.32 (b) and (c)(5) amended....11253
862.9 Added....21448
862.1190 (b) corrected....11645
(b) revised....21449
862.1210 (b) revised....21449
862.1255 (b) revised....21449
862.1290 (b) revised....21449
862.1295 (b) corrected....11645
862.1305 (b) revised....21449
862.1320 (b) revised....21449
862.1365 (b) revised....21449
862.1380 (b) revised....21449
862.1420 (b) revised....21449
862.1470 (b) revised....21449
862.1490 (b) revised....21449
862.1515 (b) revised....21449
862.1565 (b) revised....21449
862.1575 (b) revised....21449

Page

862.1640 (b) revised....21449
862.1670 (b) revised....21449
862.1680 (b) corrected....11645
862.1695 Redundant printing correctly removed....11645
862.1700 Redundant printing correctly removed....11645
862.1702 Redundant printing correctly removed....11645
862.1720 (b) corrected....11645
(b) revised....21449
862.1815 (b) revised....21449
862.2100 (b) revised....21449
862.3750 (b) revised....21450
862.3850 (b) revised....21450
Technical correction....25050
864.9050 (a) amended....11253
864.9160 (a) amended....11253
866 Technical correction....16837
866.5240 (a) amended....11253
866.5890 (a) amended....11253
876 Technical correction....16837
876.5830 (a) amended....11253
878 Added....23872
886.9 Added....35603
886.1040 (b) revised....35603
886.1140 (b) revised....35603
886.1150 (b) revised....35603
886.1170 (b) revised....35603
886.1190 (b) revised....35603
886.1200 (b) revised....35604
886.1270 (b) revised....35604
886.1320 (b) revised....35604
886.1330 (b) revised....35604
886.1350 (b) revised....35604
886.1375 (b) revised....35604
886.1380 (b) revised....35604
886.1390 (b) revised....35604
886.1395 (b) revised....35604
886.1400 (b) revised....35604
886.1410 (b) revised....35604
886.1415 (b) revised....35604
886.1420 (b) revised....35604
886.1460 (b) revised....35605
886.1500 (b) revised....35605
886.1605 (b) revised....35605
886.1650 (b) revised....35605
886.1655 (b) revised....35605
886.1660 (b) revised....35605
886.1665 (b) revised....35605
886.1700 (b) revised....35605
886.1770 (b) revised....35605
886.1790 (b) revised....35605
886.1800 (b) revised....35605
886.1810 (b) revised....35605

CHANGES APRIL 1 THROUGH SEPTEMBER 30, 1988

TITLE 21 Chapter I—Con. Page

886.1840 (b) revised 35605
886.1860 (b) revised 35606
886.1870 (b) revised 35606
886.1880 (b) revised 35606
886.1905 (b) revised 35606
886.1910 (b) revised 35606
886.4230 (b) revised 35606
886.4335 (b) revised 35606
886.4350 (b) revised 35606
886.4360 (b) revised 35606
886.4445 (b) revised 35606
886.4570 (b) revised 35606
886.4770 (b) revised 35606
886.4855 (b) revised 35606
886.5120 (b) revised 35607
886.5420 (b) revised 35607
886.5540 (b) revised 35607
886.5600 (b) revised 35607
886.5800 (b) revised 35607
886.5810 (b) revised 35607
886.5840 (b) revised 35607
886.5844 (b) revised 35607
886.5870 (b) revised 35607
886.5910 (b) revised 35607
886.5915 (b) revised 35607
895 Technical correction 16837
895.21 (d)(1) amended 11254
1002 Technical correction 16837
1002.7 Nomenclature change 11254
1002.10 Introductory text amended 11254
1002.20 (a) and (b) introductory text and (5) amended 11254
1002.31 (c) amended 11254
1002.41 (a)(1) amended 11254
1002.50 (a) introductory text and (b) amended 11254
1002.51 Amended 11254
1005.11 Amended 11254
1005.25 (b) and (c) amended 11254
1010.2 (c) and (d) amended 11254
1010.3 (a)(1) and (2)(i), (b), and (c) amended 11254
1010.4 (a) introductory text, (b)(1)(viii), (c) (1) and (3) amended 11254
1010.5 (a) introductory text, (b), (c)(12), and (e) (1) and (2) amended 11254
1010.13 Amended 11254
1020.30 (c) and (d) introductory text and (3)(ii) amended 11254
1020.32 (a)(1) amended 11254
1030 Authority citation revised 11254

Page

1030.10 (c)(4)(iv), (5)(iv), and (6) (iii), (iv) introductory text and (*d*) amended 11254
1040.30 (c)(1)(ii) amended 11254
1050 Authority citation revised 11255
1050.10 (d)(5) amended 11255

Chapter II—Drug Enforcement Administration, Department of Justice

1301.32 (d) revised; (e) and (f) redesignated as (f) and (g); new (e) added 21813
1308.11 (g)(6) added 29233
1308.12 (f)(2) corrected; CFR correction 31837
1308.14 (e) (1) through (6) redesignated as (e) (2), (5), and (7) through (10); new (e) (1), (3), (4), and (6) added 17460
1308.15 (d) added 10870
1308.24 (i) table revised 10835, 36152
1308.32 Table revised 10861

Title 21—*Proposed Rules:*

1—1250 (Ch. I) 23180
81 33147
103 36063
133 11312
172 13134
175 ..... 11402, 16837, 20335
176 ..... 11402, 16837, 20335
177 ..... 11402, 16837, 20335
178 ..... 11402, 16558, 16837, 20335
184 36067
193 ..... 11938, 15407
205 35325
211 16150
310 30756
332 12778
341 30522
346 30756
348 32592
352 15853
355 ..... 22430, 26559
357 ..... 12779, 30786
369 30756
510 35833
561 ..... 11313, 15407
606 ..... 23414, 27265
801 37250
864 17227
868 ..... 13296, 17534, 27878
878 23880
1010 ..... 20137, 23167
1308 21492

CHANGES APRIL 1 THROUGH SEPTEMBER 30, 1988

TITLE 22—FOREIGN RELATIONS

Chapter I—Department of State

Page

41 Authority citation revised.....24904
41.2 (l) added.....24904
94 Added; interim.....23608
120.1 Heading revised; existing text designated as (a); (a) heading and (b) added.....11496
Technical correction.....12099
120.10 (e) amended.....11496
Technical correction.....12099
120.19 (b) amended.....11496
Technical correction.....12099
120.23 Revised.....11496
Technical correction.....12099
120.24 Redesignated as 120.25; new 120.24 added.....11496
Technical correction.....12099
120.25 Redesignated from 120.24.....11496
Technical correction.....12099
121.1 (b) amended.....11496
Technical correction.....12099
122.1 (c) added.....11496
Technical correction.....12099
122.2 Revised.....11496
Technical correction.....12099
(b)(1) clarification.....19774
122.3 Revised.....11497
Technical correction.....12099
122.4 Revised.....11497
Technical correction.....12099
122.6 Removed.....11496
Technical correction.....12099
123.1 (b) amended.....11497
Technical correction.....12099
124.14 (d) and (e) redesignated as (e) and (f); new (d) added; new (f) revised.....11497
Technical correction.....12099
125.4 (b)(4) amended; (b)(7) revised.....11498
Technical correction.....12099
126 Authority citation revised.....11498
126.1 Heading revised; (a) amended; (d), (e), and (f) added.....11498
Technical correction.....12099
126.3 Heading revised.....11499
Technical correction.....12099
126.7 Heading and (a) revised; (d) and (e) added.....11498
Technical correction.....12099

Page

126.13 Added.....11499
Technical correction.....12099
(a) clarification and compliance deadline extended in part.....19774
127.1 (a)(1) revised.....11499
Technical correction.....12099
127.6 Revised.....11499
Technical correction.....12099
127.7 Revised.....11500
Technical correction.....12099
127.9 (b) revised.....11500
Technical correction.....12099
127.10 Added.....11500
Technical correction.....12099
136 Added; interim.....23188
137 Added; nomenclature change.....19178, 19204
137.105 (w) added.....19178

Chapter II—Agency for International Development, International Development Cooperation Agency

201 Authority citation revised.....31317
201.03 Added.....31317
201.11 (b)(4) amended.....31317
201.12 Revised.....31318
201.13 (b)(1)(ii) and (2) revised; (b)(3)(iv) amended.....31318
(b)(2)(iii) (*b*) and (*c*) added.....38288
204 Added.....33805
206 Added.....24260
207 Added.....29658
208 Revised; nomenclature change.....19179, 19204
208.105 (g)(3), (t)(3), and (w) added.....19179
208.215 (a) added.....19179

Chapter V—United States Information Agency

513 Added; nomenclature change.....19179, 19204
513.105 (w) added.....19179
514.32 (b) amended; interim.....10529

Chapter VI—United States Arms Control and Disarmament Agency

602 Authority citation revised.....10529
602.11 Revised.....10529
602.19 Added.....37293

CHANGES APRIL 1 THROUGH SEPTEMBER 30, 1988

TITLE 22 —Con.

Chapter VII—Overseas Private Investment Corporation

Page

706 Revised.....11993
711 Added.....25882, 25885
711.170 (c) revised.....25883

Chapter XV—African Development Foundation

1510 Added.....25883
1510.170 (c) revised.....25883

Title 22—*Proposed Rules:*

9b.....23656
20.....21854
41.....16975, 18022
171.....32626
204.....11872
206.....16559
602.....12430
1507.....16153

TITLE 23—HIGHWAYS

Chapter I—Federal Highway Administration, Department of Transportation

1 Authority citation revised.....18276
1.11 (a) amended.....18276
140.904 (a) revised.....18276
140.907 Added.....18276
160 Removed.....25484
625.5 (a)(11) added.....15671
645 Authority citation revised.....24932
645.107 (a), (b), and (c) amended; (k) added.....24932
646 Authority citation revised.....32218
646.212 (a)(3) revised.....32218
646.200—646.220 (Subpart B) Appendix added.....32218
650 Policy statement.....21637
Authority citation revised; subpart and section authority citations removed.....32616
650.109 Correctly revised.....11065
650.303 (a) footnote 1 amended; (e) added.....32616
650.305 (b) revised; (c) added.....32616
650.307 (a)(3) revised; (b)(3) and footnotes 3 and 4 added.....32616
650.311 (b) revised.....32617
657.17 (b) revised.....12766

Page

658 Authority citation revised.....12148
658.1 Revised.....12148
658.5 (f) amended.....12148
(o) added.....25485
658.9 (b)(5) revised.....12148
658.11 (a) and (b) heading revised; (e) and (f) redesignated as (f) and (g) and revised; (c) and (d) redesignated as (e) and (c); new (c) heading revised; new (d) added.....12148
658.13 (d)(3) added.....25485
658.19 Revised.....12149
658 Appendix A amended.....28871
771.105 (e) corrected.....11065
771.113 (b) corrected.....11066
771.117 (d) introductory text and (12) footnote 3 and (e) corrected.....11066
771.129 (a) corrected.....11066
771.135 (f)(2) and (m)(1) corrected; (g)(1) and (m)(1) correctly designated.....11066

Chapter II—National Highway Traffic Safety Administration and Federal Highway Administration, Department of Transportation

1204—1230 (Subchapter B) Heading revised.....11269
1204.4 Nomenclature changes.....11269
1205 Authority citation revised.....11269
1205.3 (a)(1) revised; (a)(6) added; (b) amended.....11270
1208 Authority citation revised.....31321
1208.4 (a) and (b) amended; (c) added.....31321
1208.5 Revised.....31322
1208.6 Revised.....31322
1208.7 Added.....31322
1208.8 Added.....31322
1208.9 Added.....31322

Chapter III—National Highway Traffic Safety Administration, Department of Transportation

1309.3 (c), (d), (e), and (f) (1), (2), and (3) revised.....32383
1309.4 (a)(2) introductory text, (i), and (iii) amended.....32383

CHANGES APRIL 1 THROUGH SEPTEMBER 30, 1988

Page

1309.5 (a) (2) and (3) and (b)(2) revised; (b)(3) added; (b)(1) amended....32383
1309.6 (e) added....17695
(a), (b) introductory text and (c)(1) amended; (e) revised.....32384

Title 23—*Proposed Rules:*

625....11875
626....11875
658....18858, 18859
770....35178
1309....11679

TITLE 24—HOUSING AND URBAN DEVELOPMENT

Subtitle A—Office of the Secretary, Department of Housing and Urban Development

8 Added (effective date pending in part)....20233
8.4 (b)(1)(v) corrected....28115
8.21 (c)(1)(iii) corrected....28115
8.24 (b) corrected....28115
8.30 Corrected....28115
8.56 (c)(6), (g) introductory text and (2), (h)(1), and (j)(1) and (2) corrected....28115
(i) corrected....34634
8.57 (a) introductory text corrected....28115
8.67 (o) corrected....28115
8.70 (c) corrected....28115
15 Authority citation revised.....37547
15.14 Revised (effective date pending)....37547
15.15 Added (effective date pending)....37548
15.16 Added (effective date pending)....37549
15.17 Added (effective date pending)....37549
15.18 Added (effective date pending)....37549
24 Revised; nomenclature change (interim effective date pending in part)...19182, 19204
24.100 (d) and (e) added....19182
24.105 (f) (1) and (2), (p) (2) through (22), (u) (1) and (2), (v) (1) and (2), and (w) through (cc) added....19182
(n) republished; interim....30051

Page

24.110 (a)(1)(i)(A), (ii)(C) (*3*) through (*20*), (d) and (e) added....19183
(a) introductory text and (2)(ii) republished; interim.....30051
24.115 (d) added....19183
24.200 (c)(8), (d), (e), and (f) added....19183
(c)(2) and (e)(1) republished.....30051
24.215 (a) added....19184
24.220 (c) and (d) added....19184
24.305 (d)(1), (e), and (f) added....19184
24.313 Revised....19184
(b)(2)(ii) correctly revised.....30049
24.314 Revised....19185
24.320 (d) added....19185
24.325 (a)(3) and (b)(4) added.....19185
24.400 (d) added....19185
24.410 (c) added....19185
24.411 Revised....19185
24.412 Revised....19186
24.413 Revised....19187
24.415 (d) added....19186
24.500 (c) added....19186
24.505 (f) through (h) added.....19186
24.600—24.613 (Subpart F) Added....19186
28 Added....24001
35.5 (b) revised; (c) added....20798
35.22 Amended....20798
35.24 (b)(1), (2)(ii) and (4) revised....20798
35.56 (a) (1) and (2) revised....20799
50.20 (n) added; interim....11238
(o) added....30192
58 Authority citation revised.....30193
58.35 (a)(6) added....30193

Chapter I—Office of Assistant Secretary for Equal Opportunity, Department of Housing and Urban Development

105 Revised....24196
115 List of jurisdictions....23757
115.10 (a) revised....24203

CHANGES APRIL 1 THROUGH SEPTEMBER 30, 1988

TITLE 24—Con.

Chapter II—Office of Assistant Secretary for Housing—Federal Housing Commissioner, Department of Housing and Urban Development

Page

200.163 (b)(5)(iii) and (d)(1) revised (effective date pending)....34281
200.805 Amended....20799
200.810 (b) revised....20799
200.815 (b), (c), and (d) revised....20799
200.820 (b) and (c) (1) and (4) revised....20799
200.825 (b) and (c) introductory text and (2) revised....20800
200.926d (f)(1)(i) revised....11271
201 High-cost limits corrected....11998
High-cost limits....13405, 19897, 28871, 36448
203 High-cost limits corrected....11998
High-cost limits....13405, 19897, 28871, 36449
203.17 (a) revised; (e) and (f) added (effective date pending)....34281
203.43c (b) introductory text and (1) revised (effective date pending)....34282
203.43h (c) revised (effective date pending)....34282
203.43i (b) amended (effective date pending)....34282
203.44 (h) amended (effective date pending)....34282
203.251 (d) revised (effective date pending)....34282
203.350 (d) correctly designated....13404
203.355 Introductory text corrected....13404
203.423 (a) revised; eff. 5-19-88....10530
203.640 (b) revision at 52 FR 48202 withdrawn....13404
203.645 (a) revision at 52 FR 48202 withdrawn....13404
203.654 Revision at 52 FR 48203 withdrawn....13404
203.666 Correctly revised....13405
204.251 (d) revised (effective date pending)....34282

Page

207.19 (e)(1) revised; new (e)(9) added....15817
213.501 (b) amended (effective date pending)....34282
213.507 Revised (effective date pending)....34282
213.530 (h) amended (effective date pending)....34282
215.22 (c)(6) amended; (m) removed; (n) redesignated as (m)....15820
220.101 (a) revised; (d) added (effective date pending)....34283
220.511 (b) revised; (d) redesignated as (e); new (d) added....15817
221.5 Revised (effective date pending)....34283
221.60 (l)(5) revised (effective date pending)....34283
221.65 (k) revised (effective date pending)....34283
221.524 (a)(1) revised; (e) added; interim....11233
221.530 (a)(3)(vii) redesignated as (a)(3)(viii); new (a)(3)(vii) added....15818
221.531 (b) introductory text and (3) amended; interim....11233
221.532 Revised; interim....11234
222.10 (d) revised (effective date pending)....34283
232 Authority citation revised....15672, 33735
232.1 (i) revised....15672
232.6 Revised....15672
(a)(2) revised (effective date pending)....33735
232.42 Revised....16074
232.901—232.906 (Subpart E) Added (effective date pending)....33735
234 High-cost limits corrected....11998
High-cost limits....13405, 19897, 28871, 36449
Authority citation revised....34283
234.1 (d) revised (effective date pending)....34283
234.25 (a) revised; (d) and (e) added (effective date pending)....34283
234.70 (h) amended (effective date pending)....34284
235.9 (a) revised....14789, 19775

CHANGES APRIL 1 THROUGH SEPTEMBER 30, 1988

Page

235.20 (e) revised (effective date pending)..... 34284
235.22 (a) revised; (e) and (f) added (effective date pending)..... 34284
235.540 (a) revised..... 14789, 19775
236.30 (a)(1) revised; (f) added; interim..... 11234
236.50 (a) revised; interim..... 11234
240.16 (a) revised; (d) and (e) added (effective date pending)..... 34284
241.165 Redesignated as 241.170; new 241.165 added..... 16074
241.170 Redesignated from 241.165..... 16074
241.1000—241.1120 (Subpart E) Added; interim..... 11234
241.1200—241.1250 (Subpart F) Added; interim..... 11237
242.1 Amended..... 16074, 16076
242.2 Added..... 16075
242.3 Revised..... 16075
242.5 Revised..... 16075
242.12 Added..... 16075
242.23 Revised..... 16075
242.29 (d) added..... 16075
242.31 (b) amended..... 16076
242.45 Amended..... 16076
242.47 (b) revised..... 16075
242.51 (a) and (b) revised..... 16075
242.57 (b)(2) revised..... 16076
242.67 (a)(2) amended; (b) revised..... 16076
242.69 (c) amended..... 16076
242.75 Amended..... 16076
242.81 Amended..... 16076
242.88 Amended..... 16076
242.91 Introductory text amended..... 16076
242.93 (a) amended..... 16076
242.95 (a) amended..... 16076
248 Added; interim..... 11229
251.806 Undesignated center heading and section added (effective date pending)..... 33736
251.819 Revised (effective date pending)..... 33736
252 Added (effective date pending)..... 33736
255.806 Undesignated center heading and section added (effective date pending)..... 33755
255.819 Revised (effective date pending..... 33755

Page

255.822 Introductory text and (f) introductory text revised (effective date pending)..... 33756
255.824 (b) revised (effective date pending)..... 33756
290 Authority citation revised..... 27160
290.17 Revised..... 27160

Chapter V—Office of Assistant Secretary for Community Planning and Development, Department of Housing and Urban Development

510.410 (c)(1) amended; (c)(2) revised..... 20800
511 Authority citation revised..... 28991
511.1 Revised; interim..... 25466
Revised (effective date pending)..... 34411
511.2 Amended (effective date pending)..... 34411
511.3 Revised; interim..... 25466
511.4 Revised; interim..... 25467
511.10 (e)(2) and (k) revised; interim..... 25467
(e)(2)(i)(D) corrected..... 28115
511.11 (f)(3)(i) amended; (f)(3)(ii) revised..... 20800
511.20 (b)(4) revised; interim..... 25468
(b) (3), (6), (10) and (13) revised (effective date pending)..... 34411
511.33 (c) amended; interim..... 25468
Heading and (b) revised..... 28991
511.40 (Subpart E) Revised..... 34411
511.50 Existing text designated as (a); new (a) amended; (b) added; interim..... 25468
511.51 (a) and (b) revised; interim..... 25468
511.74 Revised; interim..... 25468
570 Authority citation revised..... 31239, 34437
570.1—570.5 (Subpart A) Revised (effective date pending)..... 34437
570.200—570.208 (Subpart C) Revised (effective date pending)..... 34439
570.201 (i) revised; interim (effective date pending)..... 31239

CHANGES APRIL 1 THROUGH SEPTEMBER 30, 1988

TITLE 24 Chapter V—Con. Page

570.300—570.308 (Subpart D) Revised (effective date pending).....34449
570.303 (h) redesignated as (i); new (h) added; interim (effective date pending).....31239
570.403 (i)(2)(i) amended; interim (effective date pending).....31239
570.451 (m) through (p) added (effective date pending).....33028
570.452 (c)(2), (d)(1)(ii) and (2)(ii), and (e) revised; (d)(1)(ii)(E) added (effective date pending).....33028
570.455 (c) and (d) added (effective date pending).....33028
570.456 (a) revised (effective date pending).....33028
570.457 Revised; interim (effective date pending).....31239
570.458 (c)(14)(ix)(I) revised; interim (effective date pending).....31240
(c)(14)(ix)(I) revised; (c)(14)(xvi) and (xvii) added (effective date pending).....33029
570.459 Revised (effective date pending).....33029
570.460 (a) revised; (c) (1) through (5) redesignated as (c) (4) through (8); (c) (1), (2), and (3) added; (d) removed (effective date pending).....33030
570.461 (e) revised (effective date pending).....33031
570.496a Added; interim (effective date pending).....31240
570.506 Revised (effective date pending).....34454
570.507 Revised (effective date pending).....34456
570.600—570.612 (Subpart K) Revised (effective date pending).....34456
570.606 Revised; interim (effective date pending).....31243
570.608 (c)(2) amended; (c)(3) revised.....20801
570.700—570.706 (Subpart M) Revised (effective date pending).....34464
570.702 (f) added; interim (effective date pending).....31245

Page

570.900—570.913 (Subpart O) Revised (effective date pending).....34466
570.900 (a) revised; interim (effective date pending).....31246
575 Heading and authority citation revised.....30193
575.1 (a) revised.....30193
576 Added.....30193
596 Added (effective date pending).....30946

Chapter VIII—Office of the Assistant Secretary for Housing—Federal Housing Commissioner, Department of Housing and Urban Development (Section 8 Housing Assistance Programs and Section 202 Direct Loan Program)

813.101 Revised (effective date pending).....34412
813.102 Amended (effective date pending).....34412
Amended; interim.....37499
813.105 (d) removed; (e) and (f) redesignated as (d) and (e); new (e) (2) through (4) revised; OMB numbers (effective date pending).....34412
813.109 (a) revised (effective date pending).....34412
(a)(2) correctly revised.....36450
840 Added.....23904
841 Added.....23915
882.109 (i)(2) amended; (i) (3) and (4) revised.....20801
882.204 (b) (1) and (3) revised (effective date pending).....34412
882.207 (a) revised (effective date pending).....34413
882.209 (a) (9) through (11) redesignated as (a) (11) through (13); new (a) (9) and (10), (c)(11), and (d)(3) added (effective date pending).....34413
882.210 (b) revised (effective date pending).....34413
882.219 (b)(2)(ii) and (b)(4) revised (effective date pending).....34413
882.404 (c)(2) amended; (c) (3) and (4) revised.....20801

CHANGES APRIL 1 THROUGH SEPTEMBER 30, 1988

Page

885 Authority citation revised....15820
885.7 Added....15820
885.400 Introductory text, (a), (b), and (c) redesignated as (a), (b), (c), and (e); new (c) amended; (d) added; interim....19902
885.405 (a)(8) and (b)(4) added; interim....19902
885.410 (g) and (h) revised; interim....19902
886.113 (i)(2) amended; (i) (3) and (4) revised....20802
887 Added (effective date pending)....34388
887.7 Corrected....36450
887.209 (c)(2)(v) corrected....36450
887.351 (b)(2) corrected....36450
887.403 (a) and (b)(5) corrected....36450
887.461 Heading corrected....36450
887.467 (g) corrected....36450
887.489 Corrected....36450
887.491 (a) corrected....36450
887.511 (a)(2) corrected....36450
887.565 (e) corrected....36450
888.111 Revised (effective date pending)....34413
Corrected....36450
888 Schedule A amended....13407, 25327
Schedule A revised....14955
Schedules B and D revised....36703

Chapter IX—Office of Assistant Secretary for Public and Indian Housing, Department of Housing and Urban Development

904 Authority citation revised....33311
904.107 Heading, (l)(3), and (m)(1) revised; (p) added (effective date pending)....33311
905 Authority citation revised; section authority citations removed....33312
Authority citation revised....37500, 37506
905.101 (a) revised; interim....37500
905.102 Amended; interim....37500
905.103 (b) revised; interim....37500
905.105 (b) amended; interim....37500
905.106 (a) revised; OMB number....24684

Page

905.204 (a)(1)(iii), (c)(1) (i) and (ii) introductory text and (2) (i) and (ii), (f)(4), and (g)(1) revised....24685
905.209 Revised; interim....37500
905.210 Revised; interim....37501
905.211 (d) added....30215
905.212 (a) revised; interim....37501
905.213 Revised; interim....37501
905.217 (b)(1) amended; interim....37501
905.302 (a)(2) revised; (a)(3) added; OMB number; interim....37501
905.303 Revised (effective date pending)....33312
905.314 Added....30216
905.406 (a) revised; OMB number; interim....37501
905.408 (a), (b), (c)(1), and (d)(1) revised; OMB number; interim....37502
905.417 Heading revised; (c), (d), and (e) redesignated as (d), (e), and (f); new (c) added; interim....37502
905.419 (a) and (b) revised; interim....37502
905.422 (a) and (e)(1) revised; interim....37502
905.424 Heading, (a), and (f)(3) revised; (g) added (effective date pending)....33312
905.425 (g) revised (effective date pending)....33312
905.501—905.540 (Subpart E) Added; interim....37506
913.102 Amended (effective date pending)....33311
Amended; interim....37503
941.208 (h) added....20802
(d) revised....30216
941.503 (d) added....30216
942 Authority citation revised....37503
942.1 (a) revised; interim....37503
942.3 (b) removed; (c) and (d) redesignated as (b) and (c) and revised; interim....37503
960 Heading and authority citation revised (effective date pending)....33311
Authority citation revised....34413

CHANGES APRIL 1 THROUGH SEPTEMBER 30, 1988

TITLE 24 Chapter IX—Con. Page

960.204 (c) (3) and (4) redesignated as (c) (4) and (5); new (c)(3) added.....34414
960.207 (a) revised (effective date pending).....33311
964 Authority citation revised.....34680
964.3 (b) revised; (c), (d), and (e) added (effective date pending).....34680
964.5 Revised (effective date pending).....34680
964.7 Amended (effective date pending).....34681
964.9 Revised (effective date pending).....34681
964.11 Added (effective date pending).....34681
964.12 Added (effective date pending).....34681
964.15 Removed (effective date pending).....34681
964.17 Introductory text revised (effective date pending).....34682
964.19 Introductory text, (b), and (c) revised (effective date pending).....34682
964.25—964.45 (Subpart C) Revised (effective date pending).....34682
965.101 (Subpart A) Added.....30217
965.702 Amended.....20802
965.704 Revised.....20802
965.705 Revised.....20803
965.706 Redesignated as 965.710; new 965.706 added.....20803
965.707 Redesignated as 965.711; new 965.707 added.....20803
965.708 Added.....20804
965.709 Added.....20804
965.710 Redesignated from 965.706.....20803
965.711 Redesignated from 965.707.....20803
966 Revised (effective date pending).....33304
968.3 Amended.....20804
968.4 (h) and (i) revised.....20804
968.5 (c)(3) added; (g) revised; OMB numbers.....15553
(c) introductory text and (1), (e)(2), (h) (1) and (2), and (i)(7)(ii) revised.....20804

Page

968.9 (e) revised; OMB number.....20805
(h)(4) added.....30218
968.10 (a) revised.....20805
968.19 Added.....30218
969 Policy statement.....31274
970 Authority citation revised.....30987
970.2 (c) revised; (g) added; interim (effective date pending).....30987
970.4 (b) removed; (c) through (e) redesignated as (b) through (d); new (d) revised; new (e) added; interim (effective date pending).....30987
970.5 Revised; interim (effective date pending).....30987
970.6 Revised; interim (effective date pending).....30988
970.7 (a)(2) revised; interim (effective date pending).....30988
970.8 (f) revised; interim (effective date pending).....30988
970.9 (b)(1) revised; interim (effective date pending).....30988
970.11 Redesignated as 970.13; new 970.11 added; interim (effective date pending).....30988
970.12 Added; interim (effective date pending).....30989
970.13 Redesignated from 970.11; interim (effective date pending).....30988
990.105 (g) added.....25155

Chapter XII—Office of Inspector General, Department of Housing and Urban Development

2002 Authority citation revised.....37550
2002.3 (c) revised (effective date pending).....37550
(b) amended (effective date pending).....37552
2002.7 Revised (effective date pending).....37550
2002.9 Redesignated as 2002.17 (effective date pending).....37550
Added (effective date pending).....37551
2002.11 Redesignated as 2002.19 (effective date pending).....37550

CHANGES APRIL 1 THROUGH SEPTEMBER 30, 1988

Page

Added (effective date pending)....37551
2002.13 Redesignated as 2002.21 (effective date pending)....37550
Added (effective date pending)....37552
2002.15 Redesignated as 2002.23 (effective date pending)....37550
Added (effective date pending)....37552
2002.17 Redesignated as 2002.25; new 2002.17 redesignated from 2002.9 (effective date pending)....37550
(c) amended (effective date pending)....37552
2002.19 Redesignated from 2002.11 (effective date pending)....37550
2002.21 Redesignated from 2002.13 (effective date pending)....37550
Nomenclature changes (effective date pending)....37552
2002.23 Redesignated from 2002.15 (effective date pending)....37550
2002.25 Redesignated from 2002.17 (effective date pending)....37550
Nomenclature changes (effective date pending)....37552

Chapter XX—Office of Assistant Secretary for Housing—Federal Housing Commissioner, Department of Housing and Urban Development

3280.605 (a)(3) revised....23611
3280.609 (d)(3) revised....23611

Title 24—*Proposed Rules:*

35....11164
111....34668
125....25576
200....11164, 12431, 25434
201....30697
203....15408, 25434
208....20649
213....15408
234....15408, 25434
510....11164
511....11164
570....11164, 15566, 17724, 30442, 31224
596....20556
813....15412
882....11164, 15412
886....11164
888....12278
905....24554
913....15412
941....11164
964....25276
965....11164, 25348
968....11164
1710....30443
3500....17424
4100....29717

TITLE 25—INDIANS

Chapter I—Bureau of Indian Affairs, Department of the Interior

11.1 Heading revised; (f) added....21994
13.2 Added....21994
20.4 Added....21994
21.9 Added....21994
23.4 Existing text designated as (b); (a) added....21994
38 Revised....37678
61 Authority citation revised....11272
61.4 (f) and (g) added....11272
69 Removed....21996
125.7 Added....21995
151.14 Added....21995
175.56 Added....21995
176.22 Added....21995
177.55 Added....21995
179 Added....25953
271.5 Added....21995
Chapter I Appendix amended....30674

Title 25—*Proposed Rules:*

61....20335, 24551
122....24732

TITLE 26—INTERNAL REVENUE

Chapter I—Internal Revenue Service, Department of the Treasury

1 Authority citation amended....12002, 12008, 12679, 16079, 16216, 18278, 19693, 20311, 20613, 20616, 22166, 23613, 26054, 27039, 27491, 29881, 32219, 32385, 33461, 34050, 34490, 34719, 34731, 35474

CHANGES APRIL 1 THROUGH SEPTEMBER 30, 1988

TITLE 26 Chapter I—Con. Page

1.32-1T Removed.....32219
1.46-5 (h)(4), (j)(7) *Example*, and (p)(3) *Example* (*2*) corrected.....11162
1.48-8 (a)(3)(iii) revised.....12678
1.52-1 (c)(1) (i) and (ii) and (d)(1)(i) corrected.....16408
1.56-0T (b)(6) redesignated as (b)(7); new (b)(6) and (d)(7) added; (c)(5)(ii) revised (temporary).....15202
1.56-1T (b)(2) (iii) and (iv), (4) (i), (iii), and (iv) and (c)(1)(ii) and (4) amended; (b)(6) redesignated as (b)(7); new (b) (6) and (7) *Examples* (*9*) through (*14*), (c)(5)(ii) text and (6) *Examples* (*15*) through (*21*) and (d)(7) added.....15202
1.67-2T (o)(3) corrected.....13464
1.163-5 (c)(2)(i) introductory text, (B)(*4*), and (3) amended.....17926
1.163-5T Added (temporary).....17928
1.167(a)-5T Added (temporary).....27043
Comment time extended.....32899
1.170A-13 (b)(1) and (3)(i)(B) revised; (c) added.....16080
(c)(3)(iv)(B), (4)(iv)(A)(*2*) and (D), and (7)(v)(C) flush text corrected.....18372
1.170A-13T Removed.....16079
1.170A-14 (i) amended.....16085
1.274-3 (e)(2) amended; (d), (e), and (f) redesignated as (e), (f), and (g); (b)(2)(iv) and (d) added.....36451
1.280F-1T (b) table, (c) (1) and (3) amended (temporary).....29881
1.280F-5T (a), (d)(1) introductory text, (e)(1), (6)(i), (f)(1), (g) introductory text, (h)(1), and (i) *Examples* (*5*) and (*6*) amended; (e) heading and (f)(2) revised (temporary).....29881
1.280F-7T Added (temporary).....29881
(b)(3) *Example* corrected.....32821
1.280H-0T Added (temporary).....19711
1.280H-1T Added (temporary).....19711
1.304-4T Added (temporary).....22171

Page

1.338(b)-3T (g)(1)(ii) and (j) Examples (*6*) and (*7*) amended; (j) Example (*8*) added (temporary).....27043
Comment time extended.....32899
1.401(a)-4 Added.....26054
1.401(a)-11 (a)(3) *Example* (*1*), (c)(2)(i)(C) and (d)(1) revised; (a)(1) (i), (ii), and (iii) and (c)(3)(ii) amended; (d)(5) and (g) added.....31841
1.401(a)-11T Removed.....31842
1.401(a)-13 (g) added.....31850
1.401(a)-13T Removed.....31850
1.401(a)-20 Added.....31842
1.401(b)-1 (b)(2), (c) (1)(iii) and (2) concluding text revised.....29662
1.401(k)-0 Added.....29663
1.401(k)-1 Added.....29664
(b)(1)(i), (3)(v), (4)(i) introductory text and (B) and (ii), and (5)(ii), (d)(2)(iv)(B), (e)(1)(ii), (f)(3)(ii)(B) and (v) *Example* and (h)(4)(iii)(B) corrected.....34194
(d)(2)(ii)(B)(*2*) correctly revised; (h)(3)(ii) corrected.....34285
(b)(4)(i) introductory text and (B) and (ii) correctly designated.....36391
1.402(a)-1 (d) added.....29673
(d)(1) and (3) (ii) and (iv) corrected.....34194
1.402(f)-1 Added.....31851
1.402(f)-1T Removed.....31851
1.410(a)-5T Removed.....31851
1.410(a)-7T Removed.....31852
1.410(a)-8 Added.....31851
1.410(a)-9 Added.....31852
1.411(a)-7 (d)(2)(ii) (C), (D), and (E), (4)(i)(B), and (iv) revised.....31852
1.411(a)-11 Added.....31853
1.411(a)(11)-1T Removed.....31853
1.411(d)-3 (a)(1) amended.....31854
1.411(d)-3T Removed.....31854
1.411(d)-4 Added.....26058, 31854
1.417(e)-1 Added.....31854
1.417(e)-1T Removed.....31854
1.444-0T Added (temporary).....19693
1.444-1T Added (temporary).....19694
1.444-2T Added (temporary).....19698
1.444-3T Added (temporary).....19703

CHANGES APRIL 1 THROUGH SEPTEMBER 30, 1988

Page

1.448-2T (e)(2)(i) amended; (e)(4) *Example* (*1*) revised; (e)(5) added (temporary)..... 12513
1.453(c)-10T Added (temporary).....26244
Redesignated as 1.453C-10T.....34719
1.453C-0T Added (temporary).....34719
1.453C-1T Added (temporary).....34720
1.453C-2T Added (temporary).....34720
1.453C-3T Added (temporary).....34720
1.453C-4T Added (temporary).....34721
1.453C-5T Added (temporary).....34722
1.453C-6T Added (temporary).....34723
1.453C-7T Added (temporary).....34724
1.453C-8T Added (temporary).....34725
1.453C-9T Added (temporary).....34726
1.453C-10T Redesignated from 1.453(c)-10T.....34719
1.469-2T (f)(4)(viii) *Example* corrected..... 15494
1.469-3T (b)(1)(i)(B) introductory text and (ii) and (2) corrected..... 15494
1.469-5T (k) *Example* (*7*) corrected.....15494
1.482-2 (a) and (c)(2) revised..... 18278
(a)(1)(iii)(E)(*3*) *Example* correctly amended..... 20718
1.706-1T (a)(1) amended (temporary)..... 19711
1.706-3T Added (temporary)..... 19710
1.755-2T Added (temporary)..... 27044
Comment time extended.....32899
1.844-4T (b)(5)(i)(B) and (8)(v) *Example* (*2*) corrected..... 37294
1.844-5T (b)(2)(i)(B) (*1*), (*2*) and (*3*) correctly revised; (b)(2)(i)(D) (*1*), (*2*) and (*3*) and (d)(6) corrected..... 37294
1.861-8 (a)(2) amended; (b)(3)(c)(1), (d)(2), (f)(1)(iii) and (g) *Example* (*24*) revised; (c)(2) redesignated as (c)(3); new (c)(2) added; (g) *Examples* (*1*) and (*2*) removed.....35474
1.861-8T Added (temporary)..... 35474

Page

1.861-9 Redesignated as 1.861-15.....35477
1.861-9A Redesignated as 1.861-16..... 35477
1.861-9T Added (temporary)..... 35477
1.861-10T Added (temporary).... 35485
1.861-11T Added (temporary).... 35490
1.861-12T Added (temporary).... 35495
1.861-13T Heading added (temporary)..... 35501
1.861-14T Added (temporary).... 35501
1.861-15 Redesignated from 1.861-9..... 35477
1.861-16 Redesignated from 1.861-9A..... 35477
1.863-3 (b)(2) *Example* (*2*) amended.....35506
1.863-3T Added (temporary)..... 35506
1.864-8T Added (temporary)..... 22166
1.884-0T Added (temporary)..... 34050
1.884-1T Added (temporary)..... 34052
1.884-2T Added (temporary)..... 34059
1.884-3T Heading added (temporary)..... 34065
1.884-4T Added (temporary)..... 34065
1.884-5T Added (temporary)..... 34070
1.892-1 Removed.....24061
1.892-1T Added (temporary)..... 24061
(a) corrected..... 27595
1.892-2 Removed.....24061
1.892-2T Added (temporary)..... 24061
(a)(3) corrected..... 27595
1.892-3T Added (temporary)..... 24062
1.892-4T Added (temporary)..... 24063
1.892-5T Added (temporary)..... 24064
1.892-6T Added (temporary)..... 24065
1.892-7T Added (temporary)..... 24066
1.897-1 (c)(2)(iii)(B), (k), and (n) removed..... 16217
1.897-4AT Added (temporary).....16217
1.897-5T Added (temporary)..... 16217
(b)(3) (iii), (iv)(A), and (c) (1) and (2)(iii) *Example* (*1*) corrected.....18022
1.897-6T Added (temporary)..... 16224
(a)(7) *Example* (*9*) corrected.....18022
1.897-7T Added (temporary)..... 16228
1.897-8T Added (temporary)..... 16229
1.897-9T Added (temporary)..... 16229
1.904-0 Added.....27010
1.904-4 Removed.....27010
Added.....27011
1.904-5 Removed.....27010
Added.....27020

CHANGES APRIL 1 THROUGH SEPTEMBER 30, 1988

TITLE 26 Chapter I—Con.

Page
1.904-6 Added.....27029
1.904-7 Added.....27034
1.904(f)-13T Added.....17462
(a)(4) *Example* (*2*) correctly revised.....19775
1.905-2 (d) redesignated from 1.905-4 text.....23613
1.905-3 Removed.....23613
1.905-3T Added (temporary).....23613
1.905-4 Removed; text redesignated as 1.905-2 (d).....23613
1.905-4T Added (temporary).....23617
1.905-5 Removed.....23613
1.905-5T Added (temporary).....23618
1.954-0T Added.....27491
1.954-1 Redesignated as 1.954A-1.....27492
1.954A-1 Redesignated from 1.954-1.....27492
1.954-2 Redesignated as 1.954A-2.....27498
1.954-2T Added (temporary).....27498
(a)(3)(ii) *Example* (*2*) corrected.....29801
1.954A-2 Redesignated from 1.954-2.....27498
1.956-1 (b)(4) removed.....22171
1.956-1T Added (temporary).....22171
1.956-2 (d)(2) removed.....22171
1.956-2T Added (temporary).....22171
1.956-3T Added (temporary).....22169
1.957-1 (a) removed.....27510
1.957-1T Added (temporary).....27510
1.964-1T Added (temporary).....27492
1.985-0T Added (temporary).....20311
1.985-1T Added (temporary).....20311
(c)(6) and (f) *Example* (*11*) corrected.....23232
1.985-2T Added (temporary).....20314
1.985-3T Added (temporary).....20315
(c)(8) *Example* (*1*) and table and (d)(2) introductory text corrected; (d)(6) heading correctly revised.....23232
1.985-4T Added (temporary).....20319
1.986-5T Heading added (temporary).....20319
1.987-0T Added (temporary).....32385
Correctly designated.....35953
1.987-1T Added (temporary).....32386
(a)(1) corrected (temporary).....35467
(a)(2) corrected.....35953
1.989(a)-0T Added (temporary).....20613
1.989(a)-1T Added (temporary).....20613

Page
1.989(c)-0T Added (temporary).....20616
1.989(c)-1T Added (temporary).....20616
1.1011-2 (c) *Example* (*3*) corrected.....11002
1.1031(d)-1T Added (temporary).....27044
Correctly designated.....29801
Comment time extended.....32899
1.1060-1T Added (temporary).....27039
(b)(3) *Example* (*1*) and (g) *Example* (*3*) corrected.....29801
Comment time extended.....32899
1.1291-10T Correctly designated; (d)(2)(vii) corrected.....11731
1.1294-1T (a) and (b)(3)(ii) *Examples* (*1*) and (*2*) corrected.....11731
1.1402(e)-1A Revised.....33461
1.1402(e)-5A Redesignated from 1.1402(e)-5T and (c)(2) amended.....33461
1.1402(e)-5T Removed; regulations redesignated as 1402(e)-5A and (c)(2) amended.....33461
1.1441-8T Added (temporary).....24066
(a) and (b) corrected.....27595
1.1445-2 (d)(2) (iii) and (iv) and (6) removed.....16230
1.1445-5 (b)(2)(iii) and (8)(v) and (c)(2)(i) removed.....16230
1.1445.9T Added (temporary).....16230
1.1445-10T Added (temporary).....16230
1.1445-11T Added (temporary).....16231
1.1502-13 (c)(7) and (f)(2)(iii) added.....12679
1.1502-13T (c) and (f) added (temporary).....12679
1.1502-14 (c)(3) added.....12679
1.1502-14T Added (temporary).....12679
1.1502-31 (c) added.....34731
1.1502-31T Added (temporary).....34731
1.1502-33 (c)(6) added.....34733
1.1502-33T Added (temporary).....34733
1.1502-77 (e) added.....34733
1.1502-77T Added (temporary).....34733

CHANGES APRIL 1 THROUGH SEPTEMBER 30, 1988

Page

1.6031(b)-1T Added (temporary)....34490
1.6031(b)-2T Heading added (temporary)....34491
1.6031(c)-1T Added (temporary)....34491
1.6031(c)-2T Heading added (temporary)....34492
1.6041-3 (n) revised....12150
1.6050H-0 Added....12002
1.6050H-1 Added....12002
1.6050H-1T Heading revised; text amended (temporary)....12002
1.6050H-2 Added....12005
1.6050L-1 Added....16085
(a)(2)(i) and (3) heading corrected....18372
1.6050L-1T Removed....16085
1.6081-2T Added (temporary)....11067
1.6081-3T Added (temporary)....11067
1.6302-3 Added....12008
(a) and (b) corrected....13464
1.7519-0T Added (temporary)....19705
1.7519-1T Added (temporary)....19706
1.7519-2T Added (temporary)....19709
1.7519-3T Added (temporary)....19710
1.7872-5T (b)(12) revised (temporary)....18282
26.2600-1 (b) corrected....18839
26.2601-1 (a)(2)(ii) corrected....13464
(b)(1)(v)(A) and (vi), (2) (v) and (vi) *Example* (*6*), and (3)(v) corrected....18839
26.2662-1 (c)(2)(iii) introductory text and (B) and (iv) *Example* (*2*) corrected....13464
(d)(2)(i) corrected....18839
31 Authority citation amended....32219, 34735
31.6011(a)-3A Redesignated from 31.6011(a)-3AT and heading and (b) amended....34736
31.6011(a)-3AT Redesignated as 31.6011(a)-3A and heading and (b) amended....34736
31.6011(a)-10 Added....35811
31.6051-1 (h) redesignated as (i); new (h) added....32220
31.6071(a)-1A Redesignated from 31.6071(a)-1T and heading and (a) amended....34736
31.6071(a)-1T Redesignated as 31.6071(a)-1A and heading and (a) amended....34736
31.6157-1 Amended....34736
31.6157-1T Removed....34736

Page

31.6302(c)-2A Redesignated from 31.6302(c)-2AT and heading and (c) amended....34736
31.6302(c)-2AT Redesignated as 31.6302(c)-2A and heading and (c) amended....34736
35a.9999-5 (f) removed (temporary)....17928
48 Authority citation amended....37554
48.4101-2T Added (temporary)....37554
54.4981A-1T Corrected....18971
145.4052-1 (a) and (b) revised; (c)(1) and (5)(i) and (d)(2)(iii) amended; (f) removed; (d) (2), (3), and (4) and (e) redesignated as (d) (8), (9), and (10) and (f); new (d) (2) through (7), (e), and (g) added....16869
301 Authority citation amended....23618
301.6689-1T Added (temporary)....23618
501 Removed....35506
504—507 Removed....35506
511 Removed....35506
512 Removed....35506
518 Removed....35506
519 Removed....35506
601 Authority citation revised....19187
601.9000 (Subpart I) Redesignated as 601.9000 (Subpart J)....19187
601.901—601.942 (Subpart I) Added; nomenclature change....19187, 19204
601.9000 (Subpart J) Redesignated from 601.9000 (Subpart I)....19187
602.101 (c) table amended (OMB numbers)....11068, 12006, 12008, 16086, 16232, 19714, 20311, 23619, 24066, 27044, 27511, 29674, 31856, 33461, 34076, 34493, 34734, 34736, 35507, 37294, 37556
(c) table amendment at 53 FR 27044 comment time extended....32899

Title 26—*Proposed Rules:*

1.0-1—1.60....12705, 15234

CHANGES APRIL 1 THROUGH SEPTEMBER 30, 1988

Title 26—*Proposed Rules—Con.* Page

1.61—1.169 ..... 16156, 17959, 17960, 21688, 24830, 27053
1.170—1.300 ..... 16156, 17959, 17960, 18372, 19312, 19715, 20719, 27053, 27531, 29343
1.301—1.400 ..... 22186, 27053
1.401—1.500 ..... 11876, 12433, 12534, 18950, 19715, 26279, 26448, 29719, 34194, 34778, 35204, 37002
1.501—1.640 11103
1.641—1.850 ..... 16156, 19715, 27053, 27531, 28018, 29343
1.851—1.1000 ..... 16233, 17472, 17473, 19369, 20337, 20650, 20651, 22186, 23658, 23659, 24100, 27532, 27595, 32405, 34120, 35525
1.1001—1.1400 27053
1.1401—end 16233, 18372, 19715, 20719, 21688, 24100, 27595, 28669, 29920, 30164, 34545, 34779
26 13464
26a 13464
48 ..... 16882, 37590
54 ..... 29719, 34194
301 ..... 23659, 28669, 29920, 30164, 35953
501 35525
504 35525
505 35525
506 35525
507 35525
511 35525
512 35525
518 35525
519 35525
602 ..... 13464, 16233, 19715, 23659, 24100, 27053, 27595, 34120, 35525, 37590

TITLE 27—ALCOHOL, TOBACCO PRODUCTS AND FIREARMS

Chapter I—Bureau of Alcohol, Tobacco and Firearms, Department of the Treasury

4.36 (b) (1) and (2) amended 27046
4.38 (b)(3) revised 27046
9.52 (c) (13) and (14) removed; (c) (15) through (24) redesignated as (c) (21) through (30); new (c) (13) through (20) added 17025
9.53 (c) (27) and (28) removed; (c) (29) through (40) redesignated as (c) (35) through (46); new (c) (27) through (34) added 17025

Page

9.121 Added 29676
19 Authority citation revised 17541
19.26—19.27 Undesignated center heading removed 17541
19.26 Removed 17541
19.27 Removed 17541
19.49—19.54 (Subpart Ca) Added 17541
19.63 Amended 17543
19.65 Amended 17543
19.67 (a) (1) and (2) introductory text revised 17543
19.71 (a) amended 17543
19.540 (a) and authority note revised 25156
19.906 Added 17543
20 Authority citation revised 17543, 25156
20.2 Revised 25156
20.38—20.40a (Subpart Ca) Added 17544
20.161 (a) and authority note revised 25156
20.241a Added 17545
22 Authority citation revised 17545
22.37—22.40 (Subpart Ca) Added 17545
22.171a Added 17547
25 Authority citation revised 17547
25.111 Revised 17547
25.111a Added 17547
25.111b Added 17547
25.112 Revised 17548
25.117 Revised 17548
25.118 Revised 17548
25.119 Revised 17548
25.120 Added 17548
25.121—25.123 Undesignated center heading revised 17548
25.121 Revised 17548
25.122 Revised 17548
25.123 Revised 17549
25.125—25.127 Undesignated center heading revised 17549
25.125 Revised 17548
25.131 Revised 17549
25.134 Revised 17549
70.109 (a) (1) through (4) and (b) revised; (a) (5) through (7) and flush text added 17549
70.111 (a) amended 17549
70.112 (a) amended 17549
70.131 (a) amended 17549
70.133 (c) redesignated as (d); new (c) added 17549

CHANGES APRIL 1 THROUGH SEPTEMBER 30, 1988

Page
70.151 (a)(1)(ii) revised..... 17550
178.124a Added.....24687
178.125 (e) amended..... 24687
178.129 (b) revised..... 24687
179 Authority citation revised.....17550
179.31 Revised..... 17550
179.32 Revised..... 17550
179.32a Added.....17550
179.34 Revised..... 17551
179.35 Revised..... 17551
179.38 Amended..... 17551
179.39 Amended..... 17551
179.68 Amended..... 17551
179.88 (a) revised; (b) amended.....17551
194 Authority citation revised.....17552
194.1 Revised..... 17552
194.21 Amended..... 17552
194.23 (c)(3) revised.....17552
194.25 (c)(2) revised.....17552
194.27 Revised..... 17552
194.29 (b) revised..... 17552
194.101 Revised..... 17552
194.103 Existing text designated as (a); (a) heading and (b) added..... 17552
194.106 Revised..... 17552
194.106a Revised..... 17553
194.106b Removed..... 17553
194.106c Removed.....17553
194.151 (a) amended.....17553
194.187a Added.....17553
194.204 Removed.....17553
194.205 Removed.....17553
197 Authority citation revised.....17553
197.25 Revised..... 17553
197.25a Added.....17553
197.27 Revised..... 17553
197.28 Revised..... 17554
197.29 Revised..... 17554
197.29a Revised..... 17554
197.29b Removed..... 17554
197.29c Removed.....17554
197.40a Amended..... 17554
197.55 Removed.....17554
197.56 Removed.....17554

Page
197.57—197.59 Undesignated center heading removed.....17554
197.111 Revised..... 17554
231 Authority citation revised.....17554
231.32—231.39 (Subpart Ca) Added..... 17554
231.52 Removed.....17556
240 Authority citation revised.....17556
240.340—240.348 (Subpart N) Revised.....17557
250 Authority citation revised.....17559
250.36 (b), (c), and (d)(2) revised.....17559
250.46 Added.....17559
250.47 Added.....17559
250.171 Amended..... 17559
250.173 (c)(1) amended..... 17559
250.307 Amended..... 17559
250.309 (c)(1) amended..... 17559
252 Authority citation revised.....25157
252.30 Revised..... 25157
252.122 Authority note revised.....25157
270 Authority citation revised.....17559
270.31—270.36 (Subpart Ca) Added..... 17560
285 Authority citation revised.....17561
285.30b—285.30f (Subpart Ca) Added..... 17561
290 Authority citation revised.....17563
290.31—290.36 (Subpart Ba) Added..... 17563

Title 27—*Proposed Rules:*

4.....12024, 22678, 26448, 30848
5.....18574, 22678, 30848
7.....22678, 30848
12.....12024, 26448
19.....32255
55.....27452, 35330
71.....26088, 35093

CHANGES JULY 1 THROUGH SEPTEMBER 30, 1988

TITLE 28—JUDICIAL ADMINISTRATION

Chapter I—Department of Justice

Page

0 Authority citation revised.....31323
0.1 Amended.....35811
0.14 Added.....31323
0.34 (c) revised.....30990
0.129—0.129b (Subpart V-2) Added.....35811
2.56 (b) amended.....24933
2.64 Revised.....29233
14 Authority citation revised.....37753
14 Appendix added.....37753
16.2 (a) revised.....27161
16.7 Revised.....27161
41 Suspension of guidelines.....37753
51.26 (g) amended.....25327

Title 28—*Proposed Rules:*

2.....34546
16.....35836

TITLE 29—LABOR

Chapter I—National Labor Relations Board

100 Heading and authority citation revised.....25884
100.101—100.122 (Subpart A) Redesignated from 100.735-1—100.735.22 and heading added.....25884
100.201—100.209 (Subpart B) Redesignated from 100.735-31—100.735-39 (Subpart C) and heading revised.....25884
100.301—100.307 (Subpart C) Redesignated from 100.735-41—100.735-47 and heading revised.....25884
100 (Subpart D) Heading added.....25884
100 (Subpart E) Heading added.....25884
100.601—100.670 (Subpart F) Added.....25884, 25885
100.670 (c) revised.....25884
100.735-1—100.735-6 (Subpart A) Heading removed.....25884
100.735-11—100.735-22 (Subpart B) Heading removed.....25884
100.735-1—100.735-22 Redesignated as 100.101—100.122 (Subpart A) and heading added.....25884
100.735-31—100.735-39 (Subpart C) Redesignated as 100.201—100.209 (Subpart B) and heading revised.....25884
100.735-41—100.735-47 (Subpart D) Redesignated as 100.301—100.307 (Subpart C) and heading revised.....25884
102.52 Revised.....37755
102.53 Revised.....37755
102.54 Revised.....37755
102.55 Revised.....37756
102.56 Revised.....37756
102.57 Revised.....37756
102.58 Revised.....37756
102.59 Revised.....37756

Chapter V—Wage and Hour Division, Department of Labor

502 Added.....35163

Chapter XVII—Occupational Safety and Health Administration, Department of Labor

1910.20 (Subpart C) Authority citation revised.....38162
1910.20 Revised (effective date pending in part).....38163
1910.95 Existing regulations unchanged.....26437
1910.176—1910.190 (Subpart N) Authority citation revised.....34737
1910.177 (b) amended; (d)(5) and Appendix B revised.....34737
1910.1001 Partial deferral extended to 7-21-89; Appendix H Note revised.....27346
(c), (d) (1) through (5), and (7)(ii), (e)(1), (f)(1) (i), (ii), (iii), (v), (vi), (viii), and (2) (i) and (iv), (g)(1)(iii), (h)(1) introductory text, (3) (iii) and (iv), (i)(1)(i), (2)(i) and (3) (i) and (iii), (j)(4)(i) and (5)(i), and (l)(1)(i) and (4)(i) revised; (o)(1) amended; (o)(3) added (effective date pending in part).....35625
Technical correction.....37080
1910.1047 (m)(1)(ii) and (2)(iii) revised.....27960

CHANGES JULY 1 THROUGH SEPTEMBER 30, 1988

TITLE 29 Chapter XVII—Con.

Page

1910.1048 Effective date deferred in part.....33807
1910.1101 Introductory Note revised.....27346
1910.1200 Compliance notice.....27679
1915.97 Compliance notice.....27679
1915.99 Compliance notice.....27679
1917.28 Compliance notice.....27679
1918.90 Compliance notice.....27679
1926.58 Partial deferral extended to 7-21-89; Appendix I Note revised.....27346
(c), (e) (1) and (2), (f)(1) (ii) and (iii) and (2) (ii) and (iii), (f)(4), (g)(1)(i) introductory text and (ii), (3), (h)(1)(iii), (i) (1) and (2), (j)(1)(iii), (k)(2)(vi)(A) and (3)(i), (m)(1)(i), (n)(1)(i) and (o)(2) revised; (k)(1)(i) and (o)(1) amended (effective date pending in part).....35627
Technical correction.....37080
1926.59 Revision at 52 FR 31877 deferred.....27679
1926.302 (e) heading, (1), and (12) corrected; CFR correction.....36009
1926.550—1926.556 (Subpart N) Authority citation revised.....29139
1926.550 (g) added.....29139
Technical correction.....35953
1928.21 Compliance notice.....27679

Chapter XXV—Pension and Welfare Benefits Administration, Department of Labor

2560 Authority citation revised.....37476
2560.502i-1 Added.....37476
2570 Added.....37480

Chapter XXVI—Pension Benefit Guaranty Corporation

2610.10 (b)(1) corrected.....25722
2610.22 (b) corrected.....25722
2610.23 (a) and (d)(3) corrected.....25722
2610.26 (b) corrected.....25722
2610.34 (b)(6) corrected.....25591
2610.34 (a)(6)(ii), (7)(ii), and (8) introductory text, and (ii) introductory text corrected.....25722

Page

2610 Appendixes A and B amended; interim.....38005
2619 Appendix B amended.....30675
2644 Appendix A amended...24934, 30289
2676.15 (c) table amended.....27680, 30676, 35812

Title 29—*Proposed Rules:*

103.....33900
502.....27304
1625.....26788, 26789, 27360
1910.....24956, 26790, 29822, 29920, 30512, 33149, 33823, 34708, 34780, 37591, 37595
1915.....26790, 29822, 30512, 33823, 34780
1917.....29822, 30512
1918.....26790, 29822, 30512, 33823, 34780
1926.....29822, 30512, 35972
1952.....34121
1953.....26797
2510.....29922
2584.....27704
2589.....37486

TITLE 30—MINERAL RESOURCES

Chapter I—Mine Safety and Health Administration, Department of Labor

7.2 Corrected.....25569
7.4 (b) corrected.....25569
7.47 (a)(5) corrected.....25569
56.2 Amended.....32520
Meetings.....36785
56.9000—56.9330 (Subpart H) Revised.....32520
Meetings.....36785
56.11008 Added.....32521
Meetings.....36785
56.14000—56.14219 (Subpart M) Revised.....32521
Meetings.....36785
56.15014 Added.....32526
Meetings.....36785
57.2 Amended.....32526
Meetings.....36785
57.9000—57.9362 (Subpart H) Revised.....32526
Meetings.....36785
57.11008 Added.....32528
Meetings.....36785
57.14000—57.14219 (Subpart M) Revised.....32528
Meetings.....36785

CHANGES JULY 1 THROUGH SEPTEMBER 30, 1988

Page
57.15014 Added....32533
Meetings....36785

Chapter II—Minerals Management Service, Department of the Interior

208.3 Table revised....34739
208.13 (a) revised....34739
250.30 Corrected....26067
250.33 (b)(19)(i)(A)(5) corrected....26067
250.34 (b)(12)(i)(A)(5) corrected....26067
250.45 (b)(2) corrected....26067
250.45 (d) corrected....26067
250.46 (a)(6) and (b) corrected....26067
250.126 Waiver....34493
250.134 (d)(4)(ii) corrected....26067
250.135 (d)(2)(iv) correctly revised; (d) (3) and (4) correctly redesignated as (d) (4) and (5); new (d)(3) correctly added....26067
250.136 (b)(3)(i) corrected....26067
250.137 (c)(3)(iv) corrected....26067
250.141 (b)(7)(iii)(D) corrected....26067
250.212 (a) revised....27853
251.1 Revised....25256
256.12 Added....29886
256.26 (a) amended....29886
280 Added....25256

Chapter VII—Office of Surface Mining Reclamation and Enforcement, Department of the Interior

762 Authority citation revised....26584
762.5 Amended....26584
780 Authority citation revised....36400
780.21 (f) revised; suspension lifted....36400
784 Authority citation revised....36401
784.14 (e) revised; suspension lifted....36401
816 Authority citation revised....34642
816.116 (b)(3) (i) and (ii) and (c) (2) and (4) revised; suspension Editorial Note removed....34642
Technical correction....35953

Page
817 Authority citation revised; section authority citations removed....34643
817.116 (b)(3) (i) and (ii) and (c) (2) and (4) revised; suspension Editorial Note removed....34643
Technical correction....35953
842 Authority citation revised....26744
842.11 (b)(1)(ii)(B) revised; (b)(1)(iii) added....26744
843 Authority citation revised....26744
843.12 (a)(2) revised....26744
901 Authority citation revised....25487
901.25 Added....25487
Corrected....32049
904 Authority citation revised....32221
904.16 (a) and (b) revised....32221
905 Added....26575
934.25 Heading correctly added....26246
935.15 (ff) added....26594
944 Authority citation revised....31325
944.15 (m) added....31325
948 Authority citation revised....32619
948.25 (b) added....32619

Title 30—*Proposed Rules:*

7....25569, 32257
20....30312
25....25569, 32257
75....26449, 28673, 30312, 32257, 33505
77....30312
202....26942
203....26942
206....26942
212....26942
250....25349, 30705
256....31424
281....31424
282....31442
652....36582
701....29310, 36404
736....27361
740....27361, 36404
750....27361, 36404
773....29343, 36404
785....29310
843....29343, 36404
890....36582
915....26606, 27362

CHANGES JULY 1 THROUGH SEPTEMBER 30, 1988

Title 30—*Proposed Rules—Con.* Page
917 ..... 24957, 32922
925 ..... 30449, 34128
934 26280
935 ..... 29746, 33150, 36585
942 26566
943 37599
946 30450

TITLE 31—MONEY AND FINANCE: TREASURY

Subtitle A—Office of the Secretary of the Treasury

25 Revised 25426

Chapter I—Monetary Offices, Department of the Treasury

103 Exemption withdrawn 32221

Chapter II—Fiscal Service, Department of the Treasury

316 Updated tables 37523
321 Revised 37511
330 Revised 37519
342 Updated tables 37523
351 Updated tables 37523

Chapter V—Office of Foreign Assets Control, Department of the Treasury

560.901 (Subpart I) Added 37556
565.503 (d) and (e) revised 32222
565.901 Added 37556

Title 31—*Proposed Rules:*
103 ..... 31370, 32323
210 ..... 28233, 30512

TITLE 32—NATIONAL DEFENSE

Chapter I—Office of the Secretary of Defense

85 Added 33123
173 Added; interim 28637
173.1 (a) corrected 30839
191 Revised 30990
199.1 (p) redesignated as (q); new (p) added 27961
199.2 (b) amended 27962, 28881
Effective date deferred 33808
199.4 (c)(3)(i) revised 25328
(f) (5) and (6) redesignated as (f) (6) and (7); new (f)(5) added 27962
(g)(6) revised 28881
(e)(4)(i) and (ii)(A) revised 33468
Effective date deferred 33808
(f)(3)(ii)(B) redesignated as (f)(3)(ii)(C) and revised; new (f)(3)(ii)(B) added 34290
199.6 (b)(4)(vii) introductory text and (A)(*1*) introductory text revised; (b)(4)(vii)(A)(*2*) and (B) note removed; (b)(4)(vii)(A) (*3*) and (*4*) redesignated as (b)(4)(vii)(A) (*2*) and (*3*); new (b)(4)(vii)(A)(*3*) revised; new (b)(4)(vii)(A)(*4*), (C)(6) and (D) added 28881
Effective date deferred 33808
(a)(8) amended 34290
199.14 (f) and (g) redesignated as (g) and (h); new (f) added 27962
(f), (g), and (h) redesignated as (g), (h), and (i); new (f) added; new (g)(2) redesignated as (g)(3) 28882
(f)(1)(i)(B)(*2*) revised 30996
(a)(1) introductory text, (i)(A) and (C)(*3*), (ii)(C) introductory text, and (iii) introductory text, (A)(*3*), (D) (*1*), (*2*), (*4*), and (*5*), (E)(*1*) introductory text, (*i*)(*bb*) and (*ii*), and (G)(*3*) introductory text, (*vi*), and (*vii*) revised 33469
(a)(1)(ii)(C) (*2*) and (*3*) and (D)(*3*) removed; (a)(1)(ii)(C) (*4*) through (*8*) and (D) (*4*) through (*9*) redesignated as (a)(1)(ii)(C) (*2*) through (*6*) and (D) (*3*) through (*8*); new (a)(1)(ii)(C) (*7*), (*8*) and (*9*) added; new (a)(1)(ii)(D)(*3*) revised 33469
Effective date deferred 33808
(a)(2) redesignated as (a)(3); new (a)(3) introductory text revised; new (a)(2) added 34290
203 Removed 27511
239a Removed 30676
239b Removed 30676
266 Section headings correctly designated 26246
273.5 (b) and (c) removed; (d) redesignated as new (b) 27162
292 Revised 25157

CHANGES JULY 1 THROUGH SEPTEMBER 30, 1988

Page
298b Added....36968
375 Revised....30996
385 Added....29329
Technical correction....30754
386 Added....29454
387 Added....29330
Technical correction....30754
389 Added....29456

Chapter VI—Department of the Navy

706.2 Table One amended....25488
Table Three amended....25488
Table Five amended....25488, 30427

Chapter VII—Department of the Air Force

838 Added....30255

Chapter XII—Defense Logistics Agency

1285 Revised....27963

Chapter XVI—Selective Service System

1636.9 (c) and (d) removed....25328

Chapter XIX—Central Intelligence Agency

1900.43 (e) added....32388
1900.44 Added....32388

Chapter XX—Information Security Oversight Office

2003.20 Revised....38279

Title 32—*Proposed Rules:*

58....33151
230....35331
231....35331
231a....35331

TITLE 33—NAVIGATION AND NAVIGABLE WATERS

Chapter I—Coast Guard, Department of Transportation

1 Authority citation revised....30259
1.01-60 (a) introductory text amended....25119
1.01-70 (b) amended....25119
Revised....30259
1.05-1 (c) introductory text, (i) introductory text, and (j) introductory text amended....25119
3.05-20 (b) revised....24935
3.05-25 (b) revised....24935
3.05-30 (b) revised....24935
3.05-35 (b) revised....24935
3.25-05 (a) revised....25119
4.02 Table corrected....24936
19.06 Heading and (b) introductory text amended....25119
26.08 (b) introductory text amended....25119
54.07 Amended....25119
67.10-25 (a) introductory text amended....25119
67.50-10 Heading and (a) revised....25119
67.50-40 Removed....25119
81.18 (b) amended....25119
89.18 (a) amended....25120
100 Temporary regulations list....29678
100.35-0563 Added (temporary)....31327
100.35-0564 Added (temporary)....31326
100.35-07-18 Added (temporary)....24936
100.35-8-88-12 Added (temporary)....24937
100.35-8-88-16 Added (temporary)....33126
100.35-0902 Added (temporary)....26247
100.35-0919 Added (temporary)....26248
100.35-0921 Added (temporary)....26771
Removed....29677
100.35-0927 Added (temporary)....29457
100.35-0928 Added (temporary)....29458
100.35-11-88-05 Added (temporary)....31856
100.508 Added....35070
Implementation (temporary)....35070
100.509 Added (temporary)....29677
110.158 (a) (2), (3), and (6) revised....29032
110.224 (e)(2) revised....37557
114.05 (l) amended....25120
114.50 Amended....25120

20-145 O - 88 - 4 (po.9)

CHANGES JULY 1 THROUGH SEPTEMBER 30, 1988

TITLE 33 Chapter I—Con. Page

116.15 (a) and (b) amended.....25120
116.20 (a) and (c) introductory text amended.....25120
117.147 (a)(1) added (temporary).....36274
117.191 (b) amended.....25120
117.255 (a) revised (temporary).....29034
(a) revised (temporary revision of (a) at 53 FR 6985 revoked).....29037
(a)(1)(iv), (2), and (3) revised.....37558
117.261 (ee) revised.....31858
Revised.....32390
117.285 Added.....30261
117.287 (d)(3) added.....26249
117.422 Redesignated from 117.423.....27681
117.423 Redesignated as 117.422; new 117.423 added.....27681
117.525 (a) revised (temporary).....29680
117.549 Revised (temporary).....36453
117.739 (n) added (temporary).....34077
117.821 (b)(6) added.....26249
117.931 Removed.....28883
130.4 (a) and (d) amended; (c) revised.....25120
130.6 (d) amended.....25120
130.7 (a) amended.....25120
130.8 (b) (1), (2), (3) (iii), (iv), (vi) introductory text, and undesignated text following (vi), and (4) amended.....25120
130.9 (d) and (e) introductory text amended.....25120
130.11 (e) and (g) amended.....25120
130.12 (b)(3) amended.....25120
131.4 (a), (g), (h), and (i) amended; (b) revised.....25120
131.6 (a) (1), (2), (3) (iv) and (v), and (4) and (f) amended.....25120
131.7 (b) introductory text amended.....25120
131.8 (b) amended.....25120
132.3 (b) amended.....25120
132.4 (a), (b), and (c) amended.....25120
132.6 (c) amended.....25120
132.7 (a) amended.....25120
132.8 (b) (1), (2), (3) (iii), (iv), (vi) introductory text and undesignated text following (vi), and (4) amended.....25120
132.9 (d) and (e) introductory text amended.....25120
132.11 (b)(4) amended.....25120
135.9 Amended.....25120
136.3 Amended.....25120
137.5 Amended.....25120
137.101 Amended.....25120
137.103 Amended.....25121
137.505 Amended.....25121
140.7 (a) amended.....25121
140.15 (b) amended.....25121
144.30-5 (a) amended.....25121
148.211 Introductory text amended.....25121
148.217 (a) amended.....25121
148.503 Amended.....25121
149.203 (a) introductory text, (c), and (d) introductory text amended.....25121
149.205 (a) amended.....25121
149.707 (c) amended.....25121
149.799 (a) amended.....25121
150.105 (b) amended.....25121
150.106 Amended.....25121
153.103 (d) amended.....25121
153.105 (b) introductory text amended.....25121
153.203 Amended.....25121
153.205 Tables 1 and 2 amended.....25121
154.106 (c) amended.....25122
154.108 (a) introductory text and (d) amended.....25122
156.110 (a) introductory text and (d) amended.....25122
156.210 (b) amended.....25122
157.04 (b) and (d)(5) amended.....25122
157.06 (c) and (d) amended.....25122
157.24a (b)(1) introductory text amended.....25122
157.102 Introductory text amended.....25122
157.110 Amended.....25122
157.144 (a) amended.....25122
157.147 (a) amended.....25122
157.202 Introductory text amended.....25122
157.208 Amended.....25122
157.302 (a) amended.....25122
157.306 (a) and (c) amended.....25122
159.12 (c) introductory text amended.....25122

CHANGES JULY 1 THROUGH SEPTEMBER 30, 1988

Page

159.15 (a) introductory text and (c) amended.....25122
159.17 (a) and (c) amended.....25122
159.19 (a) amended.....25122
159.201 (a) introductory text amended.....25122
159.205 (j) and (k) amended.....25122
160.7 (c) amended.....25122
164.41 (a)(3) amended.....25122
165 Temporary regulations list.....29678
165.T33 Added (temporary).....27681
165.T242 Added (temporary).....31859
165.T243 Added (temporary).....31860
165.T0540 Added (temporary).....30261
165.T0548 Added (temporary).....26772
165.T835 Added (temporary).....32390
165.T840 Added (temporary).....36970
165.T0901 Added (temporary).....29459
165.T0903 Added (temporary).....37558
165.T1122 Added (temporary).....30839
165.T1123 Added (temporary).....30840
165.121 Added.....31858
166.200 (d)(39)(i) revised.....36454
(d)(39)(i) first and second tables corrected.....37671
174.7 Amended.....25122
174.125 Revised.....25122
179.19 Revised.....25122
181.31 (a) and (b) amended.....25122
181.33 Amended.....25122
183.5 (a) amended.....25123
Revised.....36971
183.430 (a)(2)(i) revised.....36971
183.435 (a)(5) removed; (a) (3) and (4) revised.....36971

Chapter II—Corps of Engineers, Department of the Army

209 Authority citation revised.....27512
209.170 (a) removed.....27512
209.190 Redesignated as Part 245 and revised.....27513
245 Redesignated from 209.190 and revised.....27513
334.778 Added.....27682

Page

Title 33—*Proposed Rules:*

66.....27708
100.....26281, 26449, 28018
110.....36470
117.....24958, 30314, 34129, 34130, 35094, 36471, 36472, 37003
126.....37792
127.....37792
135.....37794
160.....35095
164.....27708
165.....27711, 28019, 28890
166.....24959, 26282, 27711, 29058

TITLE 34—EDUCATION

Subtitle A—Office of the Secretary, Department of Education

30 Authority citation revised.....33425
30.1—30.2 (Subpart A) Added (effective date pending).....33425
30.60—30.62 (Subpart E) Added (effective date pending).....33425
30.70 (Subpart F) Added (effective date pending).....33426
31 Revised (effective date pending).....31821

Chapter II—Office of Elementary and Secondary Education, Department of Education

222.100 Suspended (effective date pending).....26773

Chapter III—Office of Special Education and Rehabilitative Services, Department of Education

327 Authority citation revised.....28350
327.2 (b) revised (effective date pending).....28351
327.10 Introductory text republished; (a) through (e) revised (effective date pending).....28351
327.31 (g) amended (effective date pending).....28351
327.40 Introductory text and (b) revised (effective date pending).....28351
(b) corrected.....29988

CHANGES JULY 1 THROUGH SEPTEMBER 30, 1988

TITLE 34 Chapter III—Con. Page

367 Added (effective date pending)....26978
367.20 OMB numbers....35071
367.21 OMB numbers....35071

Chapter IV—Office of Vocational and Adult Education, Department of Education

400.1 (b)(5) and authority citation revised....35258
401.13 (a)(1) and authority citation revised....35258
401.19 (a)(6) introductory text and authority citation revised....35258
401.51 (d) and authority citation revised....35259
401.55 Revised....35259
401.92 (d) and authority citation revised; *Example* amended....35259
401.94 (b)(1)(iv) and authority citation revised....35259

Chapter V—Office of Bilingual Education and Minority Languages Affairs, Department of Education

562.2 (b)(1)(iii) corrected....24937

Chapter VI—Office of Postsecondary Education, Department of Education

600.3 (d) effective date suspended....25489
602 Added (effective date pending)....25096
603 Heading amended; authority citation revised (effective date pending)....25096
603.1—603.6 (Subpart A) Removed (effective date pending)....25096
668.19 (c) revised; OMB number (effective date pending)....33431
675 Authority citation revised....30183
675.19 (b)(2)(i) amended (effective date pending)....30183

Chapter VII—Office of Educational Research and Improvement, Department of Education

Page

700 Revised (effective date pending)....27108
706 Revised (effective date pending)....30790
707 Revised (effective date pending)....30792
708 Revised (effective date pending)....30795
779 Added (effective date pending)....27114

Title 34—*Proposed Rules:*

74....31580
75....31580
76....31580
77....31580
200....26214
237....31580
263....31580
300....31580
316....26190
318....26190
356....31580
562....31580
630....31580
653....31580
654....38660
668....36216
682....36216
762....31580

TITLE 36—PARKS, FORESTS, AND PUBLIC PROPERTY

Chapter I—National Park Service, Department of the Interior

7.48 (f) added....29681
9.1 Revised....25162
9.3 (d) added....25162

Chapter II—Forest Service, Department of Agriculture

223.49 (a)(5) and (e) through (i) added....33131
223.100 Introductory text and (c) revised....33132
223.101 Redesignated as 223.102; new 223.101 added....33132

CHANGES JULY 1 THROUGH SEPTEMBER 30, 1988

Page

223.102 Redesignated as 223.103; new 223.102 redesignated from 223.101.....33132
223.103 Removed; new 223.103 redesignated from 223.102.....33132
251.9—251.35 (Subpart A) Authority citation revised..... 26595, 27685
251.9 Revised..... 27685
251.35 Revised..... 26595

Chapter XI—Architectural and Transportation Barriers Compliance Board

1190.34 Added.....35510

Chapter XII—National Archives and Records Administration

1208 Added.....25884, 25885
1208.170 (c) revised.....25884

Title 36—*Proposed Rules:*

7.....28891, 30849, 32924
13.....29746
222.....30954
251.....37795
261.....35526
293.....37795
1228.....34131

TITLE 37—PATENTS, TRADEMARKS, AND COPYRIGHTS

Chapter II—Copyright Office, Library of Congress

202.20 (c)(2)(ii) amended.....29890

Title 37—*Proposed Rules:*

1.....27177
202.....29923

TITLE 38—PENSIONS, BONUSES, AND VETERANS' RELIEF

Chapter I—Veterans Administration

1.300—1.303 Undesignated center heading added..... 25490
1.300 Added.....25490
1.301 Added.....25490
1.302 Added.....25490
1.303 Added.....25490
4.77 Revised..... 30262

Page

4 Appendixes B and C corrected.....24938
9.3 (f) added.....37757
9.12 Amended..... 37757
15 Added.....29885
15.170 (c) revised.....29885
17.47 (e)(1) (ii) and (iv) and (2) corrected..... 32391
17.50b (a) corrected..... 32391
17.60 (c) corrected.....32391
21.62 (d)(4) removed.....32620
21.198 (b)(7) added..... 32620
21.4136 (k)(4) added..... 28884
(k)(4) correctly added..... 32391
21.4137 (h)(4) added..... 28884
21.5021 (e)(5), (j)(4), (p), and (q) added.....34495
21.5022 (a) revised.....34495
21.5030 (c)(3) revised.....34495
21.5040 (b)(1)(i) and (f)(1) revised.....34496
21.5041 Revised..... 34496
21.5042 Added.....34496
21.5052 (f)(3)(i) revised.....34496
21.5054 (b) revised..... 34496
21.5064 (b)(4)(iii) revised.....34497
21.5072 (d) added..... 34497
21.5100 (b), (c), and (d) revised.....34497
21.5103 Revised..... 34497
21.5131 Introductory text, (b)(1) and (2) revised..... 34497
21.5132 (a) revised.....34498
21.5138 (b)(12) revised; (a)(3), (b) (13) and (14) added..... 34498
21.5145 Added.....34498
21.5150 (a) revised.....34499
21.5200 (a), (d), and (j) revised; OMB number..... 34499
21.5230 Revised..... 34499
21.5250 (a), (k), (l) and (m) revised; (n) added.....34499
21.5270 (a) revised.....34499
21.5292 (e)(2) revised.....34499
21.5294 (c)(3)(i), (d)(1), and (2)(iii) revised.....34499
21.5296 Added.....34499
21.7500—21.7810 (Subpart L) Added..... 34740
36.4232 (e) revised.....27047
36.4254 (d) revised..... 27048
36.4276 (b) amended.....27049
(b)(6) revised; (b)(7) added.....34295
36.4278 (e)(3) amended..... 34295

CHANGES JULY 1 THROUGH SEPTEMBER 30, 1988

TITLE 38 Chapter I—Con. Page

36.4279 (a), (b) and (d) revised....34295
36.4282 (b) amended....34296
36.4283 (j) redesignated as (k); new (j) added; OMB number....34296
36.4312 (e) revised....27048
36.4313 (b) removed....27049
(b)(6) revised; (b)(7) added....34296
36.4314 (a), (b) and (e) revised....34296
36.4316 (c) added; OMB number....34296
36.4600 (c)(16) added; (e)(3) revised; OMB number....34296

Title 38—*Proposed Rules:*

3....28020, 32627, 36586, 37797
17....28020
21....27054, 27533, 30314

TITLE 39—POSTAL SERVICE

Chapter I—United States Postal Service

111.3 DMM amended; incorporation by reference....26250, 27854, 35315, 35818, 38008
232.1 (q)(3) added....29460

Title 39—*Proposed Rules:*

111....29483, 29748, 30452, 32406, 37003
232....29750
927....37600

TITLE 40—PROTECTION OF ENVIRONMENT

Chapter I—Environmental Protection Agency

13 Added....37271
23 Authority citation revised....29322
23.1 (c) added....29322
23.12 Added....29322
35.100—35.605 (Subpart A) Authority citation revised....37408
35.105 Amended....37408
35.115 (e) and (f) revised....37409
35.155 (c) added....37409
35.400 Revised....37409
35.405 Existing text designated as (a); (b) added....37409
35.410 (c) added....37409

Page

35.415 Added....37409
35.450 Revised....37409
35.455 Existing text designated as (a); (b) added....37409
35.460 Revised....37409
35.465 Added....37409
52 State implementation plan inadequacy notice....34500
52.120 (c)(54)(i) (D) and (E), (56)(i)(B), (58) through (62), (64) and (66) added....30223
(c) (55), (57), (60)(i)(B), (62)(i)(A)(*2*), (65) and (66)(i)(B)....30238
52.124 (a)(2) removed....30224
(a)(1) removed....30238
52.170 (c)(25) added....27517
52.183 Removed....27517
52.320 (c)(39) added....27859
(c)(38) added....30428
(c)(41) added....30431
(c)(42) added....38289
52.344 (c) removed....30431
52.370 (c)(44) added....26257
(c)(43) added....28885
52.570 (c)(35) added....25330
(c)(34) added....26253
(c)(36) added....29891
52.770 (c)(66) amended; (c)(67) added....33811
52.773 (b) amended; (h) added....33811
52.870 (c)(21) added....31861
52.920 (c)(52) added....26256
(c)(54) added....30999
52.970 (c)(45) added....36010
52.990 Added....36010
52.1168a Added....36014
52.1170 (c)(78) added....31862
52.1320 (c)(64) added....31329
(c)(60) added....35821
52.1335 (a) table amended....31329
52.1520 (c)(39) added....32392
52.1670 (c)(78) added....35823
52.1820 (c)(15) added....37759
52.1831 (b) removed; (c) redesignated as (b)....37759
52.1870 (c)(81) added....32394
(c)(79) added....35824
52.1881 (a) introductory text revised; (a)(11) added....32394
52.2023 (h) removed....31330
52.2170 (c)(11) added....34079
52.2180 Added....34079
52.2220 (c)(85) added....25331

CHANGES JULY 1 THROUGH SEPTEMBER 30, 1988

Page
(c)(86) added....32050
(c)(86) correctly designated....33572
52.2570 (c)(50) added....35073
60 Authority delegation notices....27685
60 Appendix A amended....29682
61 Authority delegation notices....27685
61.54 (d) corrected....36972
61.60 (c) corrected....36972
61.64 (a)(2) corrected....36972
61.65 (c) corrected....36972
61.70 (c)(2)(v) and (4)(iv) corrected....36972
61.153 (b)(1) corrected....36972
61.245 (b)(1) correctly revised; (e)(1) corrected....36972
61 Appendix B corrected....36972
62.2350 (b)(2) and (c)(2) added....30053
62.2353—62.2354 Undesignated center heading added....30053
62.2353 Added....30053
62.2354 Added....30053
62.2600 (b)(3) added....38291
62.8350 (b)(5) added....31863
65.541 Table revised; eff. 8-30-88....24939
81.331 Amended....27347
81.343 Amended....34508
82.1 Added (effective date pending)....30598
82.2 Added (effective date pending)....30598
82.3 Added (effective date pending)....30598
82.4 Added (effective date pending)....30599
82.5 Added (effective date pending)....30599
82.6 Added (effective date pending)....30599
82.7 Added (effective date pending)....30599
82.8 Added (effective date pending)....30600
82.9 Added (effective date pending)....30600
82.10 Added (effective date pending)....30600
82.11 Added (effective date pending)....30601
82.12 Heading added (effective date pending)....30601
82.13 Added (effective date pending in part)....30601

Page
82.14 Heading added (effective date pending)....30602
82 Appendix A added; Appendices B, C, and D heading added (effective date pending)....30602
85.1501—85.1515 (Subpart P) Petition granted; conditional effective date deferred to 10-1-88....25331
122.21 (d)(2)(ii) removed....33007
123.62 (e) amended....33007
124.2 Amended....37410
124.5 (c) (1) and (3) revised....37934
124.10 (c)(1) (viii) and (ix) redesignated as (c)(1) (ix) and (x); new (c)(1)(viii) added....28147
(c)(1)(iii) revised....37410
141 Authority citation revised....37410
141.2 (d) and (h) revised....37410
141.24 (g) (1), (7) introductory text, (8) introductory text, (i) (A), (B) (*1*) and (*2*), and (ii) (A) and (B)(*1*) corrected; (g)(8)(v) correctly revised; (g) (15), (16), and (17) correctly removed; (g)(18) correctly redesignated as (g)(15); OMB number....25110
141.35 (d) corrected....25110
141.40 (a) Table 1, (b), (c), and (i) corrected; (k) correctly revised; (m) correctly added....25110
141.60 (b) correctly revised....25111
141.61 (b) correctly revised....25111
141.100 (c) correctly revised; (d)(2) corrected....25111
142 Authority citation revised....37410
142.2 (f) through (p) redesignated as (h) through (r); new (f) and (g) added; new (i), (k), and (o) revised....37410
142.3 (c) added....37410
142.10 (b)(3) redesignated as (b)(3)(i); (b)(3)(ii) and (f) added....37410
142.57 Correctly designated....25111
142.62 Heading, (b), (c), (e), (f) introductory text, and (g) introductory text and (5) correctly revised....25111

CHANGES JULY 1 THROUGH SEPTEMBER 30, 1988

TITLE 40 Chapter I—Con. Page

142.72—142.78 (Subpart H) Added 37411
143 Authority citation revised 37412
143.2 (d) revised 37412
144 Authority citation revised 28147, 37412
144.1 (f)(1)(vi) added 28147
144.3 Amended 37412
144.39 (a) introductory text and (3) introductory text revised; (b)(3) added 28147
144.51 (j)(2)(ii) revised 28147
144.52 (a) introductory text revised 28147
145 Authority citation revised 37412
145.1 (h) added 37412
145.13 (e) added 37412
145.21 (c) through (f) redesignated as (d) through (g); new (c) added 37412
145.52—145.58 (Subpart E) Added 37412
146 Authority citation revised 28148, 37414
Test program interim approval and request for comments 37294
Test program approval extended to 3-27-89 37296
146.3 Amended 37414
146.11 Revised 28148
146.13 (d) added 28148
146.61—146.73 (Subpart G) Added 28148
148 Added 28154
148.12 Added 30918
148.14 Added 30918
152.1—152.12 (Subpart A) Eff. 8-12-88 30431
152.20—152.30 (Subpart B) Eff. 8-12-88 30431
152.40—152.55 (Subpart C) Eff. 8-12-88 30431
152.60—152.70 (Subpart D) Eff. 8-12-88 30431
152.100—152.119 (Subpart F) Eff. 8-12-88 30431
152.122—152.138 (Subpart G) Eff. 8-12-88 30431
152.140—152.159 (Subpart H) Eff. 8-12-88 30431
152.160—152.171 (Subpart I) Eff. 8-12-88 30431

Page

152.175 Redesignation from 162.31 and heading revision eff. 8-12-88 30431
152.220—152.230 (Subpart L) Eff. 8-12-88 30431
153.62 (a) amendment eff. 8-12-88 30431
153.69 (c)(2) amendment eff. 8-12-88 30431
153.72 (a)(1) amendment eff. 8-12-88 30431
153.76 (a)(2)(iii) amendment eff. 8-12-88 30431
153.140—153.158 (Subpart H) Eff. 8-12-88 30431
153.240 (Subpart M) Eff. 8-12-88 30431
156 Eff. 8-12-88 30431
156.10 (a)(5) introductory text, (b)(2)(ii), (i)(2)(i), (j) introductory text and (2)(i) amendment eff. 8-12-88 30431
158.25 (a) amendment eff. 8-12-88 30431
158.30 (b) introductory text, (3)(i) and (4)(i) amendment eff. 8-12-88 39431
158.32 Eff. 8-12-88 30431
158.33 Eff. 8-12-88 30431
158.34 Eff. 8-12-88 30431
158.35 (c) amendment eff. 8-12-88 30431
158.50 (c) and (d) amendment eff. 8-12-88 30431
158.55 Amendment eff. 8-12-88 30431
158.65 (b)(3) amendment eff. 8-12-88 30431
158.75 (b) amendment eff. 8-12-88 30431
158.100—158.108 (Subpart B) Heading revision eff. 8-12-88 30431
158.100 (a) revision eff. 8-12-88 30431
158.102 (a) amendment eff. 8-12-88 30431
158.105 Redesignation as 158.202 and (b) removal eff. 8-12-88 30431
158.108 Removal and new 158.108 redesignation from 158.115 and revision eff. 8-12-88 30431
158.110 Removal eff. 8-12-88 30431

CHANGES JULY 1 THROUGH SEPTEMBER 30, 1988

Page
158.112 Removal eff. 8-12-88.....30431
158.115 Redesignation as 158.108 and revision eff. 8-12-88.....30431
158.120 Removal eff. 8-12-88.....30431
158.125 Redesignation as 158.240 eff. 8-12-88.....30431
158.130 Redesignation as 158.290 eff. 8-12-88.....30431
158.135 Redesignation as 158.340 eff. 8-12-88.....30431
158.140 Redesignation as 158.390 eff. 8-12-88.....30431
158.142 Redesignation as 158.440 eff. 8-12-88.....30431
158.145 Redesignation as 158.490 eff. 8-12-88.....30431
158.150—158.190 (Subpart C) Eff. 8-12-88.....30431
158.150 Redesignation as 158.540 eff. 8-12-88.....30431
158.155 Redesignation as 158.590 eff. 8-12-88.....30431
158.160 Redesignation as 158.640 eff. 8-12-88.....30431
158.165 Redesignation as 158.690 eff. 8-12-88.....30431
158.170 Redesignation as 158.740 eff. 8-12-88.....30431
158.202—158.740 (Subpart D) Heading addition eff. 8-12-88.....30431
158.202 Redesignation from 158.105 and (b) removal eff. 8-12-88.....30431
158.240 Redesignation from 158.125 and (b)(1) amendment eff. 8-12-88.....30431
158.290 Redesignation from 158.130 eff. 8-12-88.....30431
158.340 Redesignation from 158.135 and (b)(22)(i) introductory text amendment eff. 8-12-88.....30431
158.390 Redesignation from 158.140 eff. 8-12-88.....30431
158.440 Redesignation from 158.142 eff. 8-12-88.....30431
158.490 Redesignation from 158.145 eff. 8-12-88.....30431
158.540 Redesignation from 158.150 eff. 8-12-88.....30431
158.590 Redesignation from 158.155 eff. 8-12-88.....30431
158.640 Redesignation from 158.160 eff. 8-12-88.....30431
158.690 Redesignation from 158.165 eff. 8-12-88.....30431
158.740 Redesignation from 158.170 eff. 8-12-88.....30431
162.1—162.60 (Subpart A) Removal eff. 8-12-88.....30431
162.31 Redesignation as 152.175 and heading revision eff. 8-12-88.....30431
162.150 (b) amendment eff. 8-12-88.....30431
162.151 (h) amendment eff. 8-12-88.....30431
162.153 (e)(2) and (3)(ii), (f), and (g)(1)(ii) amendment eff. 8-12-88.....30431
162.160—162.177 (Subpart E) Removal eff. 8-12-88.....30431
163.2 (e) amendment eff. 8-12-88.....30431
166 Rule notification to USDA Secretary.....29037
167 Revised (effective date pending).....35058
168 Rule notification to USDA Secretary.....29037
180.1 (h) table amended.....26439
180.34 (f)(9)(xix) revised.....26439
180.123 Table corrected.....30054
180.253 (a) table amended.....34510
180.262 Table corrected.....30053
180.364 (a) table amended.....34510
180.368 (a) amended.....26440
(b) table amended.....36569
180.378 (b) table and (c) table amended.....26440
180.408 (c) added.....34513
180.412 (a) table amended.....29892
180.421 Table amended.....27349
180.431 Table amended.....33489
Technical correction.....36696
180.437 Heading correctly revised.....28493
180.442 Added.....30678
Corrected.....33897
180.1001 (c) table amended.....31000
(d) table amended.....34512
180.1091 Added.....34509
Corrected.....36696
185 Correctly redesignated from 21 CFR Part 193; redesignation table and Table of Contents corrected.....26131
Table of contents corrected.....28383

CHANGES JULY 1 THROUGH SEPTEMBER 30, 1988

TITLE 40 Chapter I—Con. Page

186 Correctly redesignated from 21 CFR Part 561; Table of Contents corrected....26131
Table of contents corrected....28383
186.1100 Table amended....33489
186.3415 Added....34514
228.12 (b)(70) added; (b) (48), (49), and (50) redesignated as (b) (51), (52), and (53)....33492
(a)(3) amended; (b) (56), (57), (58) and (59) added....36461
(a)(1)(i) (A) and (B) removed; (a)(3) and (b)(40) amended....37562
260.10 Amended....27301, 34086
261 Authority citation revised....27163, 27301
Petitions denied....30055
Petition denials at 52 FR 41317 and 41620 withdrawn....38291
261.4 (e) and (f) added....27301
(b)(7) revised....35420
261.5 (e) Comment added; (f)(2) revised....27163
261.32 Table amended....35420
261 Appendix IX amended....29045, 31334, 37761
Appendix IX correctly designated....29988
Appendix VII amended....35421
262 Hazardous waste manifest form effectiveness extended to 12-31-88....37563
262.10 (b), (c) and (d) correctly revised....27164
262.51 Correctly revised....27164
262.70 Correctly revised....27165
264.1 (g)(4) correctly revised....27165
264.13 (b)(7)(iii) revised....31211
264.54 Amended....37953
264.73 (b) (10) through (14) revised; (b) (15) and (16) added....31211
264.112 (c) introductory text, (1), and (2) revised....37935
264.114 Amended....34086
264.118 (d) introductory text, (1) and (2) introductory text revised....37935
264.141 (h) added....33950
264.147 (h) redesignated as (k); (a) introductory text, (2), and (3), (b) introductory text, (2), (3), and (4), (g) heading, and (1) introductory text revised; (g)(1)(ii) removed; (g)(2) (i) and (ii) amended; (a) (4) through (7), (b) (5) through (7), new (h), (i), and (j) added....33950
264.151 (b), (h)(2), (i), and (j) amended; (g) revised; (k), (l), and (m) added....33952
264.190 (a) amended; (b) revised....34086
264.193 (f)(3) revised....34086
264.196 First Note revised....34086
265 Authority citation revised....31211
265.1 (c)(8) correctly revised....27165
265.13 (b)(7)(iii) revised....31211
265.73 (b) (8) through (12) revised; (b) (13) and (14) added....31211
265.110 (b)(2) redesignated as (b)(3); new (b)(2) added....34086
265.114 Amended....34086
265.118 (d) (3) and (4) amended....37935
265.141 (h) added....33959
265.147 (h) redesignated as (k); (a) introductory text, (2), and (3), (b) introductory text, (2), (3), and (4), (g) heading and (1) introductory text revised; (g)(1)(ii) removed; (g)(2) (i) and (ii) amended; (a) (4) through (7), (b) (5) through (7), new (h), (i), and (j) added....33959
265.190 (a) amended; (b) revised....34087
265.193 (f)(3) and (g)(3)(iii) revised....34087
265.196 First Note revised....34087
265.201 (c)(3) revised....34087
266.20 (b) revised....31212
268.1 (c)(5) correctly revised....27165
(c)(3) removed; (c) (4) and (5) redesignated as (c) (3) and (4); new (c)(5) and (d) added....31212
268.4 (a)(2) revised....31212
268.5 (h)(2) revised....31212
268.6 (a) (4) and (5) added; (c) through (k) redesignated as (d) and (g) through (n); new (c), (e), and (f) added....31212

CHANGES JULY 1 THROUGH SEPTEMBER 30, 1988

Page

268.7 (a) introductory text, (1) introductory text, (2) introductory text, and (3), (b) introductory text and (c) revised; (a)(4) and (b) (1) and (2) redesignated as (a)(5) and (b) (4) and (5); (a) (4) and (6), new (b) (1), (2), (3), (6), (7), and (8) added; new (a)(5) revised.....31213
268.8 Added.....31214
268.12 Existing text designated as (a); (b), (c), and (d) added.....31215
268.30 Revised.....31216
268.31 Revised.....31216
268.32 (d), (e), (f), (g) introductory text, and (h) revised.....31216
268.33 Added.....31217
268.40 (a) revised; (c) added.....31217
268.41 (a) table amended.....31217
268.42 (a)(2) revised.....31218
268.43 (a) and (b) added.....31218
268.44 (h) and (l) added.....31221
268.50 (d) revised.....31221
270 Authority citation revised.....34087
270.1 (c)(2)(ii) correctly revised.....27165
270.2 Amended.....34087, 37935
270.4 (a) amended.....37935
270.30 (l)(2) introductory text revised.....37935
270.40 Revised.....37935
270.41 Heading, introductory text, and (a)(3) revised; (a)(5) removed; (a)(6) redesignated as (a)(5).....37936
270.42 Revised.....37936
Appendix I added.....37939
270.62 (a) and (b)(10) amended.....37939
270.63 (d)(3) removed; (d) (1) and (2) revised.....37939
271 State hazardous waste management program authorizations.....28383, 29460, 29461, 31000
Authority citation revised.....31221
Hearing postponed.....32899
State hazardous waste management program authorizations corrected.....34758, 34759
271.1 (j) Tables 1 and 2 amended.....31221

Page

272 State hazardous waste management program authorizations.....30054
280 Revised.....37194
281 Added.....37241
300 Policy statement.....30005
300 Appendix B amended.....33811
302.4 (a) table amended.....35421
350 Added.....28801
370 Reporting dates clarification.....29331
440.102 Comment time clarification.....24939
440.103 Comment time clarification.....24939
440.104 Comment time clarification.....24939
440.140—440.148 (Subpart M) Comment time clarification.....24939
600.007-80 Petition granted; conditional effective date deferred to 10-1-88.....25331
700 Added.....31252
716.120 Revised.....38645
721.1 Revised.....28358
721.3 Revised.....28358
721.5 Revised.....28359
721.6 Redesignated as 721.11 and revised.....28359
721.7 Redesignated as 721.20 and revised.....28360
721.10 Redesignated from 721.25 and revised.....28360
721.11 Redesignated from 721.6 and revised.....28359
721.13 Redesignated as 721.35 and revised.....28361
721.17 Redesignated as 721.40 and revised.....28361
721.19 Redesignated as 721.45 and revised.....28361
721.20 Redesignated from 721.7 and revised.....28360
721.25 Redesignated from 721.10 and revised.....28360
721.30 Added.....28360
721.35 Redesignated from 721.13 and revised.....28361
721.40 Redesignated from 721.17 and revised.....28361
721.45 Redesignated from 721.19 and revised.....28361
721.47 Added.....28361

CHANGES JULY 1 THROUGH SEPTEMBER 30, 1988

TITLE 40 Chapter I—Con. Page

761 Technical correction...25049, 29114
761.3 Amended...27327
Technical correction...33897
761.30 (a)(1) (iii), (iv) and (v) revised; (a)(1)(xv) added; OMB number...27328
Technical correction...33897
761.40 (j) revised...27329
Technical correction...33897
795.70 Added...34522
(c)(3)(ii), (d)(1)(vi), (2) (ii), (iii) introductory text, (iv), (v) and (vi), (6)(ii) introductory text, (A), and (B), (iii) (C), (H), and (I), (e)(2)(ii) introductory text, (C), (G), (I), and (J) corrected...37393
796 Technical correction...25049
799.1285 Added...28204
799.2475 Added...34530
(e)(3)(ii) correctly designated; (e)(4)(i)(A) corrected...37393
799.5000 Table amended...31813
Technical correction...37393

Title 40—*Proposed Rules:*

1—799 (Ch. I)...32081
35...29194
50...27362, 29346, 36587
51...27362, 29346, 36587
52...24964, 25176, 25177, 25509, 26607, 26609, 27363, 27366, 27711, 27712, 27716, 28023, 29236, 29239, 29242, 30239, 30850, 31049, 33505, 33824, 33826, 34132, 34310, 34315, 34318, 34550, 34780-34788, 35204, 35207, 35527, 35528, 36473
58...27362, 29346, 36587
60...33508, 34551
61...28496, 31801
62...34549
81...25178, 27368, 34318, 34557, 34791, 35956
82...30604
117...27268, 37005
131...26968, 27882
141...31516, 35952, 36696, 37801
142...29194, 31516, 35952, 36696, 37801
145...27534, 30852
156...25970, 27717, 32322
170...25970, 27717, 32322
180...25049, 26450-26453, 27370, 29244, 31049, 31051, 32257, 32494, 34792, 34794, 36426, 36588, 37801
185...36427
186...36427

Page

228...31052, 32628, 37005, 38027
248...29166
257...33314
258...33314
261...26283, 26455, 28892, 29058, 29067, 33152, 36070, 37601, 37803, 37808
264...28160
270...28160
271...35836
300...26090, 27371, 28414, 29484, 30002, 30452, 36474, 36869
302...27268, 37005
304...29428
355...27268, 37005
721...36076, 38411
761...32326, 37436
763...36227
798...35838
799...31814, 35838, 37393

TITLE 41—PUBLIC CONTRACTS AND PROPERTY MANAGEMENT

Chapter 101—Federal Property Management Regulations

101-6 Authority citation added...26776
101-6.300 (c) revised...27518
101-6.303 (b) revised...27518
101-6.400—101-6.405 (Subpart 101-6.4) Added...26776
101-7 *See* Temp. Reg. A-30, Supp. 3...29045
101-1—101-8 (Subchapter A Appendix) Temporary Reg. A-30, Supp. 3 added...29045
101-20.110 *See* Temp. Reg. D-74...36786
101-17—101-21 (Subchapter D Appendix) Temporary Reg. D-74 added...36786
101-26 *See* Temp. Reg. E-90...29234
101-26.803-1 Revised...26595
101-26.803-2 Revised...26595
101-26.803-3 Added...26596
101-26.803-4 Added...26596
101-25—101-34 (Subchapter E Appendix) Temporary Reg. E-90 added...29234
101-40 *See* Temp. Reg. G-51...29046
101-41.101 Introductory text and (a) revised...25165
101-41.103 Added...25165
(e) correctly added...26779

CHANGES JULY 1 THROUGH SEPTEMBER 30, 1988

Page

101-41.401 Heading and (a) revised.....25166
101-41.604-1 Introductory text revised.....25166
101-41.604-2 (b)(7) added.....25166
101-38—101-41 (Subchapter G Appendix) Temporary Reg. G-51 added.....29046
Temporary Reg. G-51 corrected.....35410
101-47.103-5 Revised.....29893
101-47.200 Revised.....29893
101-47.202-2 (b)(9) added.....29893
101-47.202-7 Revised.....29894
101-47.304-5 Revised.....29894
101-47.304-13 Added.....29894

Chapter 105—General Services Administration

105-56 Added.....31864

Chapter 201—Federal Information Resources Management Regulation

201-1.103 (c) (3) and (4) removed; (c)(5) redesignated as (c)(3).....28639
201-11.001 (b) revised.....29052
201-11.003 Revised.....29052
201-30.007 (d) removed; (c) revised.....29052
201-30.008 (a) introductory text and (1) and (d) revised.....29052
201-30.009 Revised.....29052
201-30.013 Revised.....29053
201-31.001 Revised.....29053
201-31.006 Heading revised; (b) removed; (c) redesignated as (b).....29053
201-32.103 Removed.....29053
201-32.106 (a) removed; (b), (c), and (d) redesignated as (a), (b), and (c); new (b) and (c) amended.....29053
201-32.206 (g)(2)(iii) introductory text amended; (g)(2)(iii) (A) through (C) removed.....29053
201-41 Authority citation revised.....28639
201-41.005 Added.....28639

Title 41—*Proposed Rules:*

101-1.....28895
101-41.....37008
105-1.....28896
201-1.....26610, 30706, 32085
201-2.....30706, 32085
201-23.....30706, 32085
201-24.....30706, 32085
201-30.....26610
201-32.....26610

CHANGES OCTOBER 1, 1987 THROUGH SEPTEMBER 30, 1988

TITLE 42—PUBLIC HEALTH

Chapter I—Public Health Service, Department of Health and Human Services

Page

2.12 (b)(3)(ii) corrected.....42061
2.17 (a) corrected.....42061
2.32 (a) designation correctly removed.....41997
2.52 (a)(1) and (2)(ii) corrected; (a)(3) correctly added.....41997
2.61 (b)(2) corrected.....42061
2.65 (e)(3) corrected.....42061
36 Regulations at 52 FR 35048–35050 effective date deferred to 10-15-88.....**37762**
51d Removed.....**27859**
51f Removed.....**27859**
57.210 (a)(2) (ii) and (iii) revised; (a) (3) and (4) redesignated as (a) (4) and (5); (a)(2) (iv) and (v) and (3) added; OMB number.....**6092**
57.501—57.514 (Subpart F) Added (effective date pending in part).....**9116**
57.706 (b) revised.....**14792**
57.1605 (b) revised.....**14792**
57.2406 (a)(3) revised.....**14792**
57.2506 (b) revised.....**14792**
57.2604 (b) revised.....**14792**
57.2615 (c)(3) corrected.....49250
57.3005 (b) revised.....**14792**
57.3106 (b) revised.....**14792**
57.3806 (b) revised.....**14792**
57.1901—57.1913 (Subpart T) Authority citation revised.....**14794**
57.1902 Amended.....**14794**
57.1903 (b) heading amended; footnote removed; (b) (4) and (5) redesignated as (b) (5) and (6); new (b) (4), (7), (8), and (9) added.....**14794**
57.1904 OMB number.....**14794**
57.1905 (e) redesignated as (g) and revised; new (e), (f), (h), (i), and (j) added.....**14794**
57.1906 (a)(1) designation and flush text following (a)(1)(vii) removed; (a)(1) (i) through (vii) redesignated as (a) (1) through (7); (b) and (c) redesignated as (c) and (d); new (c) (1) and (2) revised; new (d) amended; new (b) added.....**14794**
57.1908 Revised.....**14795**
57.1909 Revised.....**14795**
57.1910 Removed; new 57.1910 redesignated from 57.1913.....**14795**
57.1911 Removed.....**14795**
57.1912 Removed.....**14795**
57.1913 Redesignated as 57.1910.....**14795**
59.1—59.13 (Subpart A) Authority citation revised.....**2944**
59.2 Amended.....**2944, 2946**
59.5 (a)(5) removed; (a) (6) through (11) redesignated as (a) (5) through (10); (b)(3)(i) revised.....**2944**
(b) introductory text, (3)(iii), (4), (7), and (10) amended.....**2946**
59.6 (a) amended.....**2946**
59.7 Redesignated as 59.11; new 59.7 added.....**2944**
59.8 Redesignated as 59.12.....**2944**
Added.....**2945**
59.9 Redesignated as 59.13.....**2944**
Added.....**2945**
59.10 Redesignated as 59.14.....**2944**
Added.....**2945**
59.11 Redesignated as 59.15; new 59.11 redesignated from 59.7.....**2944**
(a) introductory text and (7), (b), and (c) amended.....**2946**
59.12 Redesignated as 59.16; new 59.12 redesignated from 59.8.....**2944**
(c) amended.....**2946**
59.13 Redesignated as 59.17; new 59.13 redesignated from 59.9.....**2944**
59.14 Redesignated from 59.10.....**2944**
59.15 Redesignated from 59.11.....**2944**
Amended.....**2946**
59.16 Redesignated from 59.12.....**2944**
(a) amended.....**2946**
59.17 Redesignated from 59.13.....**2944**
60.11 (a)(1) revised.....**6097**
60.12 (b) redesignated as (c) and revised; new (b) added

NOTE: **Boldface** indicates 1988 page numbers.

CHANGES OCTOBER 1, 1987 THROUGH SEPTEMBER 30, 1988

TITLE 42 Chapter I—Con. Page

(effective date pending in part).....6097
110 Redesignation table heading corrected.....47003
124.501—124.516 (Subpart F) Revised (effective date pending in part).....46031
124.502 (m)(2) corrected.....48362
124.503 (b)(3)(ii) corrected.....48362
124.507 (b)(2)(i)(B) and (iii) and (c)(2) corrected.....48362
124.509 (d) corrected.....48362
124.510 OMB number corrected.....48362
124.511 (a) introductory text, (1)(iv), and (3) and (b)(1)(iii) introductory text corrected.....48362
(b)(1)(iii)(B) corrected.....5576
124.513 (d)(2)(i)(B) corrected.....48362
124.514 (d) corrected.....48362
124.515 (a) corrected.....48362

Chapter IV—Health Care Financing Administration, Department of Health and Human Services

Chapter IV Nomenclature change.....6634
400.310 Table amended (OMB numbers).....6647
Revised.....16268
Table corrected (OMB numbers).....21762
Table amended (OMB numbers); eff. 10-21-88.....36571
401.601 (d)(2)(iv) amended.....48123
405.100—405.192 (Subpart A) Removed.....6633
405.201—405.226 (Subpart B) Heading and authority citation revised.....6633
405.207 Added.....6633
405.212 (e) amended.....48123
405.216 Added.....48114
405.223 (b) amended.....48123
405.226 Amended.....48123
405.310 (m)(2) revised.....38526
405.311a (a) amended.....6647
405.313 (a) amended.....6647
405.370 Heading and (a) introductory text revised.....6647
405.502 (f) revised.....44127

NOTE: **Boldface** indicates 1988 page numbers.

Page

(a) introductory text republished; (a)(7) and (g) revised; (h) added.....26071
405.504 (a)(1) amended.....6648
405.583 Technical correction.....37769
405.702 Amended.....6648
405.705 (d) amended.....48123
405.740 (b) amended.....6648
405.803 (b) amended.....6648
405.901—405.964 (Subpart I) Redesignated as Part 408 and revised.....48115
Redesignation table corrected.....4158
405.1134 Introductory text republished; (a) and footnote 1 revised.....11508
405.1411—405.1416 (Subpart N) Authority citation revised.....12015
405.1413 Heading and (c) revised.....12015
405.1625—405.1697 (Subpart P) Removed.....6633
405.1702 Introductory text and (d) introductory text and (4)(ii) revised; (f) through (k) redesignated as (g) through (l); new (f) added.....12015
405.1716 (c) and (d) revised.....12015
405.1717 (b) and (e) revised.....12015
405.1725 (a) revised.....12015
405.1731 Introductory text and (a) introductory text and (4)(ii) revised; (d) added.....12015
405.1733 (a)(7) amended; (b) revised.....12015
405.1901—405.1913 (Subpart S) Removed.....23100
405.1903 Redesignated as 488.18 and (a) and (b) amended.....23100
405.1904 Redesignated as 488.20 and (a) amended.....23100
405.1905 Redesignated as 488.24.....23100
405.1906 Redesignated as 488.26 and revised.....23100
405.1907 Redesignated as 488.28 and (a) amended.....23100
405.1908 Redesignated as 488.50 and (a) introductory text and (1), (b), and (c) amended.....23100

CHANGES OCTOBER 1, 1987 THROUGH SEPTEMBER 30, 1988

Page

405.1909 Redesignated as 488.52 and (a), (b), (c) and (d) amended....23100
405.1910 Redesignated as 488.54....23100
405.1911 Redesignated as 488.56 and heading revised and (a) and (b) amended....23100
405.1912 Redesignated as 488.60 and heading revised, (a) and (b) amended, and nomenclature change....23100
405.1913 Redesignated as 488.64 and nomenclature change....23100
405.2100—405.2171 (Subpart U) Authority citation corrected....41532
Authority citation revised....1620
405.2102 Amended....6547
405.2112 Revised (effective date pending in part)....1620
405.2113 (a) revised....1620
405.2133 Revised....6548
405.2136 (b) introductory text revised (effective date pending)....36934
405.2138 (a) introductory text republished; (a)(3) revised; (a) (4) and (5) added (effective date pending)....36934
405.2139 (a) revised (effective date pending)....36934
405.2140 (b) introductory text and (1) and (c) revised (effective date pending)....36934
405.2150 Added....36935
405.2163 (f) revised....6548
405.2171 (a) and (e) revised....6548
405.2180—405.2182 Added; eff. 10-19-88....36277
405.2184 Added; eff. 10-19-88....36277
406 Authority citation revised....6633
406.7 Added....6633
408 Redesignated from 405.901—405.964 (Subpart I) and revised....48115
Redesignation table corrected....4158
408.1 (a) and (b) corrected....4158
408.2 (b) corrected....4159
408.4 (b)(1) corrected....4159

Page

408.24 (a)(6)(ii) and (7)(ii) amended....6648
408.26 Example 1 corrected....4159
408.27 Corrected....4159
408.50 (c)(2)(i) corrected....4159
409.5 Amended....6648
Corrected....12945
409.69 Removed....6633
Amended; parenthetical statement revised....6648
Amendment at 53 FR 6648 removed....12945
409.100—409.102 (Subpart H) Added....6633
410.1 (b) heading and text amended; parenthetical statement added....6648
410.12 (a)(3) amended....6648
410.14 Amended....6648
410.40 (d) amended....6648
410.60 (a)(2) amended....6648
410.62 (a)(2)(iii) amended....6648
410.66 Added....6634
Correctly designated....12945
410.150 (a)(1) and (b) (3) and (4) amended....6648
410.152 (a)(2)(i), (b)(3), and (i)(1)(ii) amended....6648
410.161 (b)(3) amended....6648
410.168 Removed....6634
(b) (6) and (7) and (c)(1) amended....6648
Amendment at 53 FR 6648 removed....12945
410.170 (b) (1), (2), and (3) amended....6648
410.175 Revised....6634
(b) amended....6648
(b) corrected....12945
412 Technical correction....37769
Authority citation revised....1626
412.1 Regulations at 52 FR 33186 invalidated....39638
412.2 Regulations at 52 FR 33186 invalidated....39638
(c) (1) and (3) amended; (e) introductory text republished; (e)(6) added....38526
412.20 (b)(2) amended....6648
412.46 (a) revised; (b), (c) and (d) redesignated as (c), (d) and (e); new (b) added; new (c) revised....38527
412.50 (b) revised....38527

NOTE: **Boldface** indicates 1988 page numbers.

CHANGES OCTOBER 1, 1987 THROUGH SEPTEMBER 30, 1988

TITLE 42 Chapter IV—Con. Page

412.62 (f)(1) introductory text and (ii) introductory text republished; (f)(1)(ii)(B) and (k) revised..... **38527**
412.63 Regulations at 52 FR 33186 invalidated.....39638
(c)(3) and (f) legislative changes..... 39638
(b)(3), (c)(4), (f) and (g) revised; (h), (i) and (j) redesignated as (i), (j) and (k); (b)(4) and (5), (c)(6), and new (h) added; new (j) introductory text and (1) introductory text and (i), and (k) revised..... **38527**
412.65 Regulations at 52 FR 33187 invalidated.....39638
412.66 Regulations at 52 FR 33187 invalidated.....39638
412.67 Regulations at 52 FR 33187 invalidated.....39638
412.68 Regulations at 52 FR 33188 invalidated.....39638
412.70 (b), (c) (4) and (5), and (d) (3) and (4) legislative changes..... 39638
(c)(5) and (d)(4) revised; (c)(6) and (d)(5) added.....**38528**
412.73 (c)(5) legislative changes..... 39638
(c)(5) revised; (c)(6) added.....**38528**
412.80 (a)(1)(ii)(B) legislative changes..... 39638
(a)(1) introductory text and (ii) introductory text and (2) revised.....**38529**
412.82 Regulations at 52 FR 33189 invalidated.....39638
(c) legislative changes.....39638
(c) revised; (d) redesignated as (e); new (d) added.....**38529**
412.84 Regulations at 52 FR 33189 invalidated.....39638
(a) and (g) revised; (h) and (i) redesignated as (i) and (j); new (h) and (k) added; new (j) revised..... **38529**
412.86 Added.....**38529**
412.90 (h) amended.....**38529**
412.92 (d)(1)(iii) as published at 52 FR 36575 invalidated..... 39638
(a) introductory text and (2) introductory text and (c) introductory text republished; (b)(1) (ii) and (iii), (2), (3) and (4), (e)(3) (i), (ii) and (iii), and (f) redesignated as (b)(1) (iv) and (v), (3), (4) and (5), (e)(3)(i) (A), (B) and (C), and (g).....**38529**
(a)(2)(i), (c)(1), (d)(2), (e) heading, (1), (2) introductory text, and new (g)(1) revised, new (b)(4)(ii) redesignated as (b)(4)(iii); (b)(1) (ii) and (iii), (2), and new (4)(ii), (c)(3), new (e)(3)(i) introductory text, (ii) and (iii), and new (f) added.....**38530**
412.96 Regulations at 52 FR 33189 invalidated.....39638
(b) introductory text added; (b)(1) and (d) revised; (e) removed.....**38531**
412.106 (a)(1) introductory text republished; (a)(1)(i) and (2) introductory text, (b)(1) introductory text and (ii), (2), and (c) revised.....**38531**
412.113 Regulations at 52 FR 33189 invalidated.....39638
(a) revised.....**1627**
(a)(1) and (b) revised.....**38532**
412.116 Added.....**1627**
(a) revised; (d) removed; (e) and (f) redesignated as (d) and (e); new (d) revised..... **38532**
412.118 Heading and (c) revised; (d)(1) removed; (d)(2) redesignated as (d)(1); new (d)(1) introductory text, (i) and (iii) revised; new (d)(2) added.....**38532**
412.125 Regulations at 52 FR 33189 invalidated.....39638
412.208 (f)(1) introductory text republished; (f)(1)(ii) redesignated as (f)(1)(iii); new (f)(1)(ii) added; (i) revised.....**38532**
412.210 (a)(2), (b), (c) introductory text and (1), (d) introductory text, (1) introductory text and (i), and (e) revised..... **38533**
412.212 (b) (1) and (2) amended.....**38533**
412.214 Regulations at 52 FR 33190 invalidated.....39638

NOTE: **Boldface** indicates 1988 page numbers.

CHANGES OCTOBER 1, 1987 THROUGH SEPTEMBER 30, 1988

Page

413.13 (c) redesignated as (c)(1); (c)(2) added....36772
Revised....10085
(c)(1)(iii) corrected....12641
413.30 (c) revised....38533
413.35 (d) amended....6648
413.40 Technical correction....37769
(c)(3)(i)(C) legislative changes....39638
(c)(1)(ii) amended....6648
(a)(2), (b) (1) and (2), (c)(3)(i)(C) and (D), (e), (f)(1), (g)(1), and (h)(1)(iii) revised; (c)(3)(i) introductory text republished; (i) added....38533
413.64 (g)(6)(i) legislative changes....39638
(a)(1) heading and (2) and (k)(1) through (6) removed; (a)(1) redesignated as (a); (g) and (h)(1) revised....1628
413.74 (a) and (c) amended....6648
(a) corrected....12945
413.118 Added....36773
(a) and (c)(2) corrected....37715
413.157 Regulations at 52 FR 32921 invalidated....39639
(b)(4) redesignated as (b)(5); new (b)(4) added....12017
413.178 Revised....6548
(e)(2) and (g) corrected....9172
(d) (1) and (2) and (e)(2) corrected....18987
416.3 (a) amended....6648
416.30 (e) amended....6648
(e) corrected....12945
416.44 (b) and footnote 1 revised....11508
416.110 (c) amended....6648
417 Authority citation correctly revised; other authority citations correctly removed; redesignation table heading corrected....47003
417.237 (a)(2)(iii) amended....6648
417.532 (a)(2) and (e)(3) amended....6648
417.800 (e) amended....6648
418 Authority citation revised....1628
418.100 (d) revised; (e) removed; (f) through (l) redesignated as (e) through (k); new (f)(2) amended....11508

NOTE: **Boldface** indicates 1988 page numbers.

Page

418.307 Added....1628
421.3 Revised....17944
421.100 Introductory text republished; (i) added....17944
421.117 Revised....17944
421.128 (f) revised....17945
421.200 (c)(2) (ii) and (iii) amended....6648
424 Added....6634
424.5 (a)(3) corrected....12945
424.7 (a)(2)(i) corrected....12945
424.10 (b) corrected....12945
424.16 (b) heading corrected....12945
424.22 (d)(4) heading corrected....12945
424.24 (c)(3)(ii) corrected....12945
424.25 Heading corrected....12945
424.30 Corrected....12945
424.32 (b) corrected....12945
424.36 (b)(5) corrected....12945
(d) redesignated as (e); new (d) added....28388
424.37 (b) corrected....12945
424.56 (d) Examples 1 and 2 correctly revised....12945
424.60 (a) revised....28388
424.66 Revised....28388
424.82 (c)(3) corrected....12945
424.84 (d) correctly designated and revised....12945
424.124 (a) introductory text and (b) heading corrected....12945
424.352 (b) introductory text corrected....12945
430 Revised; eff. 10-21-88....36571
431.610 (f)(1) amended; eff. 10-3-88....20494
431.625 (a) revised; (c) redesignated as (d) and revised; (c) added....47933
(a)(1) corrected....657
431.800 (b) amended; (a), (d)(4) and (i)(1) revised....47933
434.27 (a) introductory text republished; (a)(3) revised....12016
434.36 Revised....12016
434.55 Removed....12016
435 Final notification....16550
435.3 Revised....43071
(a) corrected....48438
435.115 (c) removed; (d) redesignated as (c); new (d) added....43071
435.116—435.117 Undesignated center heading added....43071

CHANGES OCTOBER 1, 1987 THROUGH SEPTEMBER 30, 1988

TITLE 42 Chapter IV—Con. Page

435.116 Added....43071
435.117 Added....43071
435.301 (b) introductory text republished; (b)(1) revised....43072
(b)(1)(iii) corrected....48438
435.722 (c) revised....**3595**
Technical correction....**12681**
435.725 (a), (b) introductory text, (c) introductory text and (4), and (d) revised; (e) and (f) added....**3595**
Technical correction....**12681**
435.733 (a), (b) introductory text, (c) introductory text and (4), and (d) revised; (e) and (f) added....**3596**
Technical correction....**12681**
435.832 (a), (b) introductory text, (c) introductory text and (4), and (d) revised; (e) and (f) added....**3596**
Correctly designated....**5344**
Technical correction....**12681**
435.952 (g) amended....**6648**
435.1009 Amended....47934
Corrected....**657**
Amended; eff. 10-3-88....**20495**
436.2 Revised....43072
Corrected....48438
436.114 (c) removed; (d) redesignated as (c); new (d) added....43072
(d) corrected....48438
436.120 Added....43072
436.124 Added....43073
(a) corrected....48438
436.301 (b) introductory text republished; (b)(1) revised....43073
436.832 (a), (b) introductory text, (c) introductory text and (4), and (d) revised; (e) and (f) added....**3597**
Technical correction....**12681**
440.2 (a) amended....47934
440.10 (a)(3)(iii) revised; (a) introductory text and (3) introductory text republished....47934
440.20 (a)(3)(ii) revised; (a)(4) added; (a) introductory text and (3) introductory text republished....47934
440.30 Introductory text republished; (c) revised....47934

NOTE: **Boldface** indicates 1988 page numbers.

Page

440.80 Revised....47934
440.150 (c)(3) amended; eff. 10-3-88....**20495**
441.10 Introductory text republished; (i) added....**6549**
441.13 Heading revised; (c) added....**6549**
441.200 Revised....47935
441.201 Revised....47935
441.202 Revised....47935
441.205 Removed....47935
441.206 Revised....47935
441.208 Revised....47935
442 Authority citation revised....**20495**
442.1 (a) amended....**1993**
(a) amended; eff. 10-3-88....**20495**
442.2 Amended....**1993**
442.13 (b)(1) amended; (c) revised; eff. 10-3-88....**20495**
442.14 (b)(3) amended; eff. 10-3-88....**20495**
442.16 (b) amended; eff. 10-3-88....**20495**
442.30 (a) introductory text republished; (a) (1) and (4) revised; eff. 10-3-88....**20495**
(a) introductory text and (4) revised; (a)(5) redesignated as (a)(8) and revised; new (a)(5), (6), and (7) added....**23101**
442.100—442.119 (Subpart C) Heading revised....**1993**
442.100 Revised; eff. 10-3-88....**20495**
442.101 (d) and (e) revised; eff. 10-3-88....**20495**
442.105 (e) amended....**1993**
Heading and introductory text revised; eff. 10-3-88....**20496**
442.109 Redesignated from 442.110....**1993**
442.110 Redesignated as 442.109; new 442.110 redesignated from 442.111 and (a) amended....**1993**
Heading revised; eff. 10-3-88....**20496**
442.111 Redesignated as 442.110 and (a) amended; new 442.111 redesignated from 442.112 and heading revised....**1993**
442.112 Redesignated as 442.111 and heading revised; new 442.112 redesignated

CHANGES OCTOBER 1, 1987 THROUGH SEPTEMBER 30, 1988

Page

from 442.113 and heading revised.....1993
(c)(5) amended.....1994
442.113 Redesignated as 442.112 and heading revised; new 442.113 redesignated from 442.115 and heading revised.....1993
(a) introductory text amended.....1994
442.114 Added.....1994
442.115 Redesignated as 442.113 and heading revised.....1993
Added.....1994
442.116 Added.....1994
442.117 (a) introductory text republished; (a)(1) revised; eff. 10-3-88.....20496
442.118 (b)(1) and (3)(i) amended; eff. 10-3-88.....20496
442.119 (a)(1) and (b)(1) amended; eff. 10-3-88.....20496
442.252 Removed; eff. 10-3-88.....20496
442.254 (b) revised; eff. 10-3-88.....20496
442.321 (a), (c) and footnote 1 revised.....11509
442.322 Removed.....11509
442.323 Revised.....11509
442.400—442.516 (Subpart G) Removed; eff. 10-3-88.....20496
455.12 Revised.....48817
455.23 Added.....48817
466.70 Revised (paragraphs (c), (d), and (e) transferred to new 466.71 and revised).....37457
Technical correction.....37769
(f) correctly transferred to 466.71 and redesignated as (d).....47003
466.71 Added (regulations transferred from 466.70 (c), (d), and (e) and revised).....37457
(b) and (c)(2) corrected; (d) correctly added ((f) correctly transferred from 466.70 and redesignated as (d)).....47003
466.72 Redesignated as 466.73; new 466.72 added.....37457
466.73 Redesignated from 466.72.....37457
466.86 (a)(1)(i) amended.....6648

NOTE: **Boldface** indicates 1988 page numbers.

Page

476.133 (a) introductory text republished; (a)(2)(ii) revised.....37458
(a)(2)(ii)(A) correctly revised.... 47004
476.137 Heading and text amended.....37458
482 Authority citation revised.....6549
482.2 (a)(2) amended.....6648
482.12 (c) introductory text republished; (c)(5) added.....6549
(c)(5)(i)(B) corrected.....18987
482.41 (b)(1) and footnote 1 revised.....11509
483 Added; eff. 10-3-88.....20496
485 Heading and authority citation revised.....6549
Authority citation corrected.....18987
485.301—485.308 (Subpart D) Added.....6549
485.304 (a) corrected.....9172
(g)(1) and (m) corrected.....18987
485.305 Heading corrected.....18987
485.306 (a) introductory text corrected.....9172
Heading correctly revised.....18987
488 Added.....22859
488.18 Redesignated from 405.1903 and (a) and (b) amended.....23100
488.20 Redesignated from 405.1904 and (a) amended.....23100
488.24 Redesignated from 405.1905.....23100
488.26 Redesignated from 405.1906 and revised.....23100
488.28 Redesignated from 405.1907 and (a) amended.....23100
488.50 Redesignated from 405.1908 and (a) introductory text and (1), (b) and (c) amended.....23100
488.52 Redesignated from 405.1909 and (a), (b), (c) and (d) amended.....23100
488.54 Redesignated from 405.1910.....23100
488.56 Redesignated from 405.1911 and heading revised and (a) and (b) amended.....23100
488.60 Redesignated from 405.1912 and heading revised, (a) and (b) and (f)

CHANGES OCTOBER 1, 1987 THROUGH SEPTEMBER 30, 1988

TITLE 42 Chapter IV—Con. Page

amended, and nomenclature change..... **23100**
488.64 Redesignated from 405.1913 and nomenclature change..... **23100**
489 Authority citation revised..... **38535**
489.23 Removed..... **38535**
489.30 (a)(4) amended..... **6649**
Amendment at 53 FR 6649 removed..... **12945**
498.2 Amended..... **6551**
498.3 (b) introductory text republished; (b)(4) revised..... **6551**
(b)(4) amended..... **6649**
498.56 (a)(1) and (b) introductory text republished; (b)(5) added..... **31335**

Chapter V—Office of Inspector General–Health Care, Department of Health and Human Services

1003.132 Revised..... 49413

Title 42—*Proposed Rules:*

5..... 41594
50..... **25631, 36344, 36347**
57..... **15710, 16158, 16293, 17534**
60..... **27950**
74..... **10404, 29590**
82..... **5595**
84..... 37639
90..... **32259**
405..... 37176, 38582, 39927, 44300, 47990
..... **5008, 8654, 9337, 10404, 12037, 12641, 22335, 22506, 22513, 28236, 29486, 29590, 31888, 36589**
406..... **5008**
407..... **5008**
409..... 48127
410..... 48127
..... **1383, 29486**
411..... **22335, 26712**
412..... **9337, 12641, 19498, 22028, 25240, 27535, 36589**
413..... 37176, 39927
..... **6672, 9337, 12641, 19498, 31888, 36589**
416..... 48127
..... **29590**
417..... **21696, 27718**
421..... 48127
431..... **8654**
433..... 48290
..... **8654, 30317, 31801**

NOTE: **Boldface** indicates 1988 page numbers.

Page

434..... **744, 8654, 32406**
435..... 47414
..... **744, 15857, 19950, 32252, 38032**
436..... 47414
..... **32252, 38032**
440..... **19950, 24103, 29590, 38032**
441..... 48127
..... **10404, 19950**
442..... 38582, 44300, 47990
447..... 39927
456..... **8654**
462..... **8654**
466..... **8654**
473..... **8654**
476..... **8654**
482..... **22506, 29590**
483..... 38582
..... **29590**
488..... 44300, 47990
..... **29590**
489..... 44300, 47990, 48127
..... **8654, 9337, 12641, 22335, 22513, 29486**
493..... **29590**
1001..... 38794
..... **22513**
1003..... **9260, 22513, 25240, 29486**

TITLE 43—PUBLIC LANDS: INTERIOR

Subtitle A—Office of the Secretary of the Interior

2 Heading revised..... 45586
Preamble amendment..... **24**
2.11—2.22 (Subpart B) Revised..... 45586
Preamble amendment..... **24**
2.46 (o) added..... **3749**
2.61 (c)(2) revised; (c) (3) and (4) added..... **3749**
2.64 (c)(2) revised; (c) (3) and (4) added..... **3749**
2.65 (a) and (b) revised..... **3749**
2.72 (c) and (e)(2) revised; (e) (3) and (4) added..... **3750**
2.73 (a) and (b) revised..... **3750**
2.74 (a) and (b) revised..... **3750**
2.75 (a) and (b)(1) revised..... **3750**
2 Appendixes A and B revised..... 45592
Preamble amendment..... **24**
Appendix B amended..... **16128**
4.5 (a) (1) and (2) and (b) revised..... 46355

CHANGES OCTOBER 1, 1987 THROUGH SEPTEMBER 30, 1988

Page
(a)(1) corrected..... 47097
4.234 Amended.....**27686**
4.413 Revised.....**13267**
4.1105 (a)(2) revised.....39526
4.1109 (a) revised.....39526
4.1300—4.1309 Undesignated center heading added..... **8754**
Undesignated center heading corrected..... **10036**
4.1300 Redesignated as 4.1600.....39525
Added.....**8754**
4.1301 Redesignated as 4.1601.....39525
Added.....**8754**
4.1302 Redesignated as 4.1602.....39525
Added.....**8754**
4.1303 Redesignated as 4.1603.....39525
Added.....**8754**
(a)(2) corrected.....**10036**
4.1304 Redesignated as 4.1604.....39525
Added.....**8755**
4.1305 Redesignated as 4.1605.....39525
Added.....**8755**
4.1306 Redesignated as 4.1606.....39525
Added.....**8755**
4.1307 Redesignated as 4.1607.....39525
Added.....**8755**
4.1308 Redesignated [redacted] 4.1608.....39525
Added.....**8755**
4.1309 Redesignated as 4.1609.....39525
Added.....**8755**
4.1310 Redesignated [redacted] 4.1610.....39525
4.1350—4.1356 Undesignated center heading added..... 39526
4.1350 Added.....39526
4.1351 Added.....39526
4.1352 Added.....39526
4.1353 Added.....39527
4.1354 Added.....39527
4.1355 Added.....39527
4.1356 Added.....39527
4.1360—4.1369 Undesignated center heading added..... 39527
4.1360 Added.....39527
4.1361 Added.....39527
4.1362 Added.....39527
4.1363 Added.....39527
4.1364 Added.....39527
4.1365 Added.....39527
4.1366 Added.....39527
4.1367 Added.....39528
4.1368 Added.....39528
4.1369 Added.....39528
4.1370—4.1379 Undesignated center heading added..... 39528
4.1370 Added.....39528
4.1371 Added.....39528
4.1372 Added.....39528
4.1373 Added.....39528
4.1374 Added.....39529
4.1375 Added.....39529
4.1376 Added.....39529
4.1377 Added.....39529
4.1378 Added.....39529
4.1379 Added.....39529
4.1380—4.1388 Undesignated center heading added..... 39529
4.1380 Added.....39529
4.1381 Added.....39529
4.1382 Added.....39529
4.1383 Added.....39530
4.1384 Added.....39530
4.1385 Added.....39530
4.1386 Added.....39530
4.1387 Added.....39530
4.1388 Added.....39530
4.1390—4.1394 Undesignated center heading added..... 39530
4.1390 Added.....39530
4.1391 Added.....39530
4.1392 Added.....39531
4.1393 Added.....39531
4.1394 Added.....39531
4.1600—4.1610 (Subpart M) Nomenclature change.....39525
4.1600 Redesignated from 4.1300.....39525
4.1601 Redesignated from 4.1301.....39525
4.1602 Redesignated from 4.1302.....39525
4.1603 Redesignated from 4.1303.....39525
4.1604 Redesignated from 4.1304.....39525
4.1605 Redesignated from 4.1305.....39525
4.1606 Redesignated from 4.1306.....39525

NOTE: **Boldface** indicates 1988 page numbers.

CHANGES OCTOBER 1, 1987 THROUGH SEPTEMBER 30, 1988

TITLE 43 Subtitle A—Con. Page

4.1607 Redesignated from 4.1307 39525
4.1608 Redesignated from 4.1308 39525
4.1609 Redesignated from 4.1309 39525
4.1610 Redesignated from 4.1310 39525
7.16 (a) (1) and (2) revised 47721
11 Technical information documents available 43763
Authority citation revised 5171
11.10 Revised 5171
11.11 Revised 5171
11.14 (a), (d), (g), (l), (r), (w), (z), (cc), (ff), (ii), (ll), and (rr) revised; (uu) added 5171
11.15 (a) introductory text and (c) revised; (a)(3)(ii) amended; (a)(4), (d), and (e) added 5172
11.16 Removed 5172
11.17 (a) revised 5172
11.18 (a)(4) correctly revised 9772
11.20 Revised 5172
11.21 (a)(1), (b), and (c) revised 5173
11.23 (b), (e) introductory text and (2), (f) (1), (2), and (4), and (g)(2) revised 5173
11.24 (b)(1)(i) and (2) revised; (b)(1)(iv) amended; (b)(1)(v) added 5173
11.30 (c)(2) revised 5174
11.31 (a)(4) and (c) introductory text and (3) revised 5174
11.32 (a) introductory text and (1), (c), and (e) revised 5174
11.40 (c) revised 5175
11.41 (c)(4) and (6)(ii) revised 5175
(g)(1)(i) correctly revised 9772
11.60 (d)(2) revised 5175
11.71 (g) introductory text and (1) revised; (g)(4) amended; (g)(5) added 5175
11.72 (c)(5) revised 5175
11.82 (d)(2)(iv)(B) removed; (d)(2)(iv)(A) redesignated as (d)(2)(iv); (e) (1) and (2) revised 5175
11.83 (b) revised 5175
11.84 (i) revised 5176
11.91 Revised 5176
11.92 Revised 5176

NOTE: **Boldface** indicates 1988 page numbers.

Page

11.93 (c) revised 5176
12 Authority citation revised **8077**, **19198**
12.2 (b)(1) amended **8077**
12.3 (b) amended **8077**
12.41—12.92 (Subpart C) Added **8077**, **8087**
12.100—12.510 (Subpart D) Added; nomenclature change; eff. 10-1-88 ..... **19199**, **19204**
12.105 (g)(3), (t)(3), (w), and (x) added; eff. 10-1-88 ..... **19199**
12.110 (a)(2)(viii) and (3) added; eff. 10-1-88 ..... **19199**
12.200 (c)(8) added; eff. 10-1-88 ..... **19199**
20 Appendix C availability **8186**
29 Revised **3396**
35 Added **4160**

Chapter I—Bureau of Reclamation, Department of the Interior

426.11 (h)(2) revised 39919
426.16 (a) amended 39919

Chapter II—Bureau of Land Management, Department of the Interior

2804.1 (b) revised **17702**
2884.1 (b) revised **17702**
2920 Authority citation revised 49115
2920.0-3 Revised 49115
2920.0-5 (m) added 49115
2920.1 Revised 49115
2920.1-1 Added 49115
2920.1-2 Added 49115
3000—3040 (Group 3000) Note amended **17375**
3000 Authority citation revised **17351**, **22835**
3000.0-5 (g), (k), and (l) revised **17351**
(f) revised **22835**
Correctly designated **31958**
3000.4 Revised **22835**
3000.8 Added **17351**
3000.9 Added **22835**
3040 Removed **17351**
3100—3190 (Group 3100) Note amended **17375**
Note corrected **31959**
3100 Authority citation revised **17351**, **22835**

CHANGES OCTOBER 1, 1987 THROUGH SEPTEMBER 30, 1988

Page

3100.0–3 (a)(2)(i) and (b)(2)(i) revised; (e) amended..... **17351**
(a)(2) (iii) and (v), (b)(2)(vi), (c), and (g)(4) amended; (a)(2) (vii) through (xi) and (b)(2) (viii) through (xii) added; (g)(4) heading revised..... **22835**
(a)(2)(x) and (c) corrected; (b)(2)(vi) correctly designated..... **31958**
3100.0–5 (a) and (e) revised; (f) and (h) removed; (g), (i), (j), (k), and (l) redesignated as (f), (g), (h), (i) and (j); (d) and new (h) (1) and (2) amended; new (i) and (j) revised..... **17352**
(k) added..... **22836**
3100.2–2 Amended..... **17352**
3100.3 Removed; new 3100.3 redesignated from 3100.4..... **22836**
3100.3–1 Removed; new 3100.3–1 redesignated from 3100.4–1..... **22836**
3100.3–2 Removed; new 3100.3–2 redesignated from 3100.4–2..... **22836**
3100.3–3 Redesignated from 3100.4–3 and amended..... **22836**
3100.4 Redesignated as 3100.3..... **22836**
3100.4–1 (b) introductory text, (3), and (4) amended..... **17352**
Redesignated as 3100.3–1..... **22836**
3100.4–2 Redesignated as 3100.3–2..... **22836**
3100.4–3 Revised..... **17352**
Redesignated as 3100.3–3 and amended..... **22836**
3101.1–1 Revised..... **17352**
3101.1–2 Revised..... **17352**
3101.1–3 Added..... **17352**
Amended..... **22836**
3101.1–4 Added..... **22836**
Corrected..... **31958**
3101.2–1 (b) amended..... **17352**
3101.2–3 Amended..... **17352**
3101.2–4 (b) amended..... **17353**
3101.2–5 Amended..... **17353**
3101.3–1 Amended..... **17353**
3101.3–2 Amended..... **17353**
3101.7–1 Revised..... **22836**

Page

3101.7–2 Removed; new 3101.7–2 redesignated from 3101.7–4 and (b) revised..... **22836**
3101.7–3 Removed..... **22836**
Redesignated from 3101.7–5 and revised..... **22837**
3101.7–4 Redesignated as 3101.7–2 and (b) revised..... **22836**
3101.7–5 Redesignated as 3101.7–3 and revised..... **22837**
3101.8 Amended..... **22837**
3102.1 Amended..... **17353**
3102.2 Revised..... **17353**
3102.3 Amended..... **17353**
3102.4 Revised..... **17353**
3102.5 Revised..... **17353**
3102.5–1—3102.5–3 Added..... **17353**
3102.5–1 Revised..... **22837**
3102.5–2 Corrected..... **22837**
3103.1–1 Revised..... **22837**
3103.1–2 (a)(1) amended; (a)(2) revised..... **17353**
3103.2–1 (a) amended; (b) revised..... **22837**
(a) corrected..... **31958**
3103.2–2 Introductory text revised..... **17353**
Introductory text corrected; (a) through (f) revised; (i) through (k) removed..... **22837**
3103.3–1 (c) and (d) removed; (e) redesignated as new (c)..... **1226**
(b) amended; (c) and (d) removed; (e) redesignated as (c); new (d) added..... **17354**
Revised..... **22838**
3103.3–2 (a) revised..... **22838**
3103.3–3 Removed..... **17354**
3103.4–1 (b)(1) and (c) amended..... **17354**
3103.4–2 Revised..... **17354**
3104.1 (a) revised..... **17354**
Revised..... **22838**
3104.2 Revised..... **22839**
3104.3 (b) amended..... **17354**
Revised..... **22839**
(a) corrected..... **31958**
3104.4 Revised..... **22839**
3104.5 Revised..... **22839**
3104.6 Revised..... **17354**
3104.7 (b) revised..... **17354**
3104.8 Amended..... **17355**
Corrected..... **31867**
3105.2–3 Revised..... **17355**
3105.6 Added..... **17355**

NOTE: **Boldface** indicates 1988 page numbers.

CHANGES OCTOBER 1, 1987 THROUGH SEPTEMBER 30, 1988

TITLE 43 Chapter II—Con. Page

3106.1—3106.8-3 (Subpart 3106) Revised 17355
3106.1 Revised **22839**
3107.1 Amended 17357
Corrected **22839**
3107.2-2 Amended 17357, **22840**
3107.2-3 Heading revised 17357
Amended **22840**
Corrected **31958**
3107.3-2 Amended 17357
3107.4 Amended 17357
3107.6 Amended 17357
3107.7 Amended **22840**
3107.8-1 (a) revised **22840**
3107.8-3 (b) amended 17357
(a) amended **22840**
3108.1 Amended 17357, **22840**
3108.2-1 (a) revised; (b) amended 17357
3108.2-2 (a) (2) and (3) amended 17357
3108.2-4 (a) amended 17357
(e)(2) amended **22840**
3108.3 (a) revised; (b) redesignated as (d); new (b) and (c) added **22840**
Old (c) correctly removed **31868**
3108.4 Amended 17357
3108.5 Added 17357
Heading corrected **22840**
3109.1-2 Revised 17357
Corrected **22840**
3109.2 (c)(1) and (d)(1)(ii) amended 17358
Heading revised; text amended **22840**
3109.3 Removed; new 3109.3 redesignated from 3109.4 ..... **22840**
3109.4 Redesignated as 3109.3 ..... **22840**
3110 Revised **22840**
Authority citation corrected **31958**
3110.1 (b) corrected **31958**
3110.3-1 Corrected **31958**
3110.4 (a) corrected **31958**
3110.5-5 Corrected **31868**
3111.1—3111.3-5 (Subpart 3111) Removed **22843**
3112.0-5—3112.7 (Subpart 3112) Removed **22843**
3120 Revised **22843**
3120.3-2 Introductory text corrected **31958**

NOTE: **Boldface** indicates 1988 page numbers.

Page

3130 Authority citation revised 17358, **22846**
3130.0-5 (e) removed; (f) and (g) redesignated as (e) and (f) 17358
3130.3 Amended 17358
3130.5 Amended 17358
3131.2 (a) and (b) amended 17358
3132.3 (a) and (b) amended 17358
3133.1 (c) amended 17358
3133.2 Amended 17358
3133.2-1 Amended 17358
3134.1 (a) and (c) amended; (b), (d), and (e) revised 17358
3134.1-1 Amended 17358
3134.1-2 Existing text designated as (a) and amended; (b) added 17358
3135.1—3135.1-6 (Subpart 3135) Heading revised 17359
3135.1 Revised 17359
3135.1-1 Heading revised; (a) through (d) amended; (e) and (f) added 17359
(d) corrected **31867**
3135.1-2 (b) amended; (c) revised 17359
3135.1-3 Revised 17359
Heading corrected **31959**
3135.1-4 Heading revised; (a) amended 17359
3136.1 Amended 17359
3143.1 (a) amended **22846**
3150 Added 17359
3150.0-5 (b) corrected **31959**
3152.7 (a)(1) correctly designated **31959**
3154.3 Corrected **31867**
3160 Note 1 amended; authority citation revised 17361
Authority citation revised **22846**
3160.0-5 Revised 17362
(v) redesignated as (w); new (v) added **22846**
3161.1 (a) amended 17362
3161.2 Amended 17362
3162.1—3162.8 (Subpart 3162) Heading revised 17363
3162.1 (a), (b), and (c) amended 17363
3162.2 (a), (b), and (c) amended 17363
3162.3 Revised 17363
(b) corrected **31959**

CHANGES OCTOBER 1, 1987 THROUGH SEPTEMBER 30, 1988

Page

3162.3-1 (c) amended; (d)(3) removed; (d)(4) redesignated as (d)(3); (g) added..... **17363**
(d) and (e) revised; (f) and (g) redesignated as (h) and (i) and revised; new (f) and (g) added.....**22846**
(e) corrected.....**31958**
3162.3-2 (a) amended..... **17363, 22847**
3162.3-3 Amended..... **17363, 22847**
3162.3-4 (a) and (c) amended..... **17363**
(c) amended.....**22847**
3162.4-1 (a) and (b) amended.....**17363**
3162.4-2 (a) and (b) amended.....**17363**
3162.4-3 Introductory text amended..... **16413**
3162.5-1 (a), (b), (c) and (e) amended..... **17363**
(b) amended..... **22847**
3162.5-2 (a) through (d) amended..... **17363**
3162.5-3 Amended..... **17363**
3162.6 (b) amended..... **17363**
3162.7-1 (a), (d), and (e) amended..... **17363**
3162.7-4 Redesignated as 3162.7-5; new 3162.7-4 redesignated from 30 CFR 206.104..... **1218**
Revised..... **1226**
Introductory text, (b), (e), and (h) amended..... **17364**
3162.7-5 Redesignated from 3162.7-4..... **1218**
Correctly designated..... **24688**
3162.8 (a) through (d) amended..... **17364**
3163.1—3163.6 (Subpart 3163) Heading revised.....**17364**
3163.1 (a) introductory text, (1), (2), (4), (5), and (6), (c) and (d) amended..... **17364**
(a)(5) amended..... **22847**
3163.2 (a), (b), (g)(1), (2) (i), (ii), and (iii) and (j) amended..... **17364**
3163.5 Heading revised; (b) and (c) amended..... **17364**
3164.1 (b) amended..... **17364**
3164.3 (a) amended..... **17364**
(b) amended; (c) added.....**22847**
3165.1 (a) and (c) amended; (b) revised.....**17364**
3165.1-1 Amended..... **17365**
3165.2 Amended.....**17365**
3165.3 (a) amended..... **17365**
3165.4 (c) and (d) amended.....**17365**
3180 Authority citation revised..... **17365**
3183.3-1 Redesignated as 3183.4 and revised.....**17365**
3183.4 Redesignated as 3183.5; new 3183.4 redesignated from 3183.3-1 and revised..... **17365**
3183.5 Redesignated as 3183.6; new 3183.5 redesignated from 3183.4..... **17365**
3183.6 Redesignated as 3183.7; new 3183.6 redesignated from 3183.5..... **17365**
3183.7 Redesignated from 3183.6..... **17365**
3184.1 (Subpart 3184) Removed.....**22847**
3186.1 Amended.....**17365**
Corrected..... **31867, 31959**
3200—3280 (Group 3200) Note added.....**17375**
3200 Authority citation revised.....**17366, 22847**
3200.0-3 Amended..... **17366**
3200.0-5 (b), (e), (f), and (g) revised; (k) (1) through (3) removed; (m) through (w) added.....**17366**
3200.0-6—3200.0-7 Removed..... **17366**
3200.0-6 Redesignated from 3200.0-8 and (a) amended..... **17366**
3200.0-8 Redesignated as 3200.0-6 and (a) amended..... **17366**
3200.1 Added..... **17366**
(c) corrected.....**31959**
3200.2 Added..... **17366**
Corrected.....**31867**
3201.1-1 Existing text designated as (b) and amended; (a) added..... **17367**
3201.1-2 (b)(2) amended.....**17367**
3201.1-4 Amended..... **17367**
3202.2 Amended.....**17367**
3202.2-2 Removed; new 3202.2-2 redesignated from 3202.2-3 and revised..... **17367**
3202.2-3 Redesignated as 3202.2-2 and revised; new 3202.2-3 redesignated from 3202.2-5 and amended.....**17367**

NOTE: **Boldface** indicates 1988 page numbers.

CHANGES OCTOBER 1, 1987 THROUGH SEPTEMBER 30, 1988

TITLE 43 Chapter II—Con. Page

3202.2-4 Removed; new 3202.2-4 redesignated from 3202.2-6 and amended..... **17367**
3202.2-5 Redesignated as 3202.2-3 and amended..... **17367**
3202.2-6 Redesignated as 3202.2-4 and amended..... **17367**
3203.1-1 Revised..... **17367**
3203.1-3 (a) designation removed..... **17367**
3203.1-4 (d) amended..... **17367**
3203.2 (b) and (d) amended..... **17367**
3203.3 Amended..... **17368**
3203.5 Amended..... **17368**
3203.6 Introductory text, (a) and (b) amended..... **17368**
3203.8 (a) and (b) amended..... **17368**
3205.1—3205.4-2 (Subpart 3205) Heading revised..... **17368**
3205.1-2 (a)(1) amended..... **17368**
3205.2 Revised..... **17368**
3205.3-1 Amended..... **17368**
3205.3-2 (a) and (c) amended; (d) revised..... **17368**
3205.3-7 (b) introductory text revised..... **17368**
3205.3-8 Revised..... **17368**
3205.3-9 Amended..... **17369**
3205.4-1 Amended..... **17369**
3205.4-2 Amended..... **17369**
3206.1 Revised..... **17369**
3206.1-1 Revised..... **17369, 22847**
(c)(5)(iii) corrected..... **31958**
3206.1-2 Revised..... **17369**
Corrected..... **31867**
3206.2 Revised..... **17369**
Corrected..... **31959**
3206.3 Removed; new 3206.3 redesignated from 3206.3-3 and revised..... **17369**
3206.3-1—3206.3-2 Removed..... **17369**
3206.3-3 Redesignated as 3206.3 and revised..... **17369**
3206.4 Removed; new 3206.4 redesignated from 3206.5 and revised..... **22847**
3206.4-1—3206.4-3 Removed..... **22847**
3206.5 Revised..... **17369**
Redesignated as 3206.4 and revised; new 3206.5 redesignated from 3206.6 and revised..... **22847**
3206.6 Revised..... **17369**
Redesignated as 3206.5 and revised..... **22847**

NOTE: **Boldface** indicates 1988 page numbers.

Page

Added..... **22848**
3206.9 Added..... **17369**
3207.2-3 (c) revised..... **17369**
3207.3-2 (c) revised..... **17369**
3209.0-1 (a) amended..... **17369**
(a) corrected..... **31867**
3209.0-5 (c) removed; (d) redesignated as (c)..... **17370**
3209.4-1 (b) revised..... **17370**
3210 Authority citation revised..... **17370**
Note removed..... **17375**
3210.2-1 Revised..... **17370**
3220 Authority citation revised..... **17370**
3220.2 Revised..... **17370**
3220.2-1 Added..... **17370**
3220.2-2 Added..... **17370**
Corrected..... **31959**
3220.3 Revised..... **17370**
Corrected..... **31959**
3220.4 (a) amended..... **17370**
3220.5 (c) through (e) redesignated as (d) through (f); (b), new (e) and (f) amended; new (d) revised; new (c) added..... **17370**
3240 Authority citation revised..... **17370**
3241.1—3241.9 (Subpart 3241) Heading revised..... **17370**
3241.1 Revised..... **17371**
3241.1-1 Heading revised; (a) designation removed and text amended; (b) removed; (1), (2), and (3) redesignated as (a), (b), and (c)..... **17371**
3241.1-2 Added..... **17371**
3241.2 Revised..... **17371**
3241.2-1 Revised..... **17371**
3241.2-2 Removed; new 3241.2-2 redesignated from 3241.2-3 and revised..... **17371**
3241.2-3 Redesignated as 3241.2-2 and revised; new 3241.2-3 redesignated from 3241.2-4 and revised..... **17371**
3241.2-4 Redesignated as 3241.2-3 and revised; and 3241.2-4 redesignated from 3241.2-5 and revised..... **17371**
3241.2-5 Redesignated as 3241.2-4 and revised..... **17371**
3241.3 Revised..... **17371**
3241.4 Revised..... **17371**

CHANGES OCTOBER 1, 1987 THROUGH SEPTEMBER 30, 1988

Page
3241.5 Revised....17371
3241.7-1 (b) amended; (d) redesignated as (c) and amended....17371
3241.8 Revised....17371
3241.9 Revised....17371
3242.1 Introductory text and (c) amended....17371
3242.2-2 Amended....17372
3243.1 Amended....17372
3243.2 Amended....17372
3243.3-1 (a), (b), (c) amended....17372
3243.3-2 Amended....17372
3243.4-1 (a) revised; (b) and (c) amended....17372
3243.4-2 (a) and (b) amended....17372
3244.1 (a) introductory text revised....17372
3244.2-1 Amended....17372
3244.2-2 (a) and (b)(1) amended....17372
3244.5 Amended....17372
3250 Authority citation revised....17372
Note removed....17375
3250.0-1—3250.9 (Subpart 3250) Note removed....17375
3250.0-3 Amended....17372
3250.1-2 Revised....17372
3250.4-1 Amended....17373
3250.4-2 Amended....17373
3250.6-1 (b) amended....17373
3250.6-2 (a) amended....17373
3250.6-3 Amended....17373
3250.8 (a) and (b) amended....17373
3250.9 (a) and (d) amended....17373
3260 Note 1 amended; Note 2 revised....17375
3260.0-5 (a) and (b) revised; (c) through (o) redesignated as (d) through (p); new (c) added; new (i) and (p) amended; new (j) and (o) revised....17373
3261.2 Amended....17373
3261.8 Removed....17373
3262.1—3262.9 (Subpart 3262) Heading revised....17373
3262.1 (a), (b), and (c) amended....17373
3262.2 Revised....17373
3262.2-1 Heading revised; text amended....17374
3262.3 (a) and (b) amended....17374
3262.4 Amended....17374
3262.4-1 Introductory text and (i) amended....17374
3262.4-2 Amended....17374
3262.5 Amended....17374
3262.5-1 (a), (b) and (c) amended....17374
3262.5-2 (a) and (b) amended....17374
3262.5-3 Amended....17374
3262.5-4 Amended....17374
3262.5-5 Amended....17374
3262.6 Amended....17374
3262.6-1 Amended....17374
3262.6-2 Amended....17374
3262.6-3 Amended....17374
3262.7 Amended....17374
3262.7-1 Amended....17374
3263.1 Amended....17374
3263.2 Amended....17374
3263.3 Revised....17374
3264.2-2 (d) amended....17374
3264.2-3 Amended....17375
3264.3 Amended....17375
3264.4 Removed; new 3264.4 redesignated from 3264.5 and amended....17375
3264.5 Redesignated as 3264.4 and amended....17375
3265.1 (a) amended....17375
3280 Authority citation revised....22848
3284.1 (Subpart 3284) Removed....22848
3420.1-4 (e)(3) revised....46472
3420.1-6 Revised....46473
3451.1 (c)(2) and (e) revised....37300
3451.2 (a), (b), (c), and (e) revised....37300
3461.1 Redesignated as 3461.5; new 3461.1 redesignated from 3461.2....46473
3461.2 Redesignated as 3461.1; new 3461.2 redesignated from 3461.3....46473
3461.2-1 Redesignated from 3461.3-1 and (b)(1) revised....46473
3461.2-2 Redesignated from 3461.3-2....46473
3461.3 Redesignated as 3461.2; new 3461.3 redesignated from 3461.4....46473
3461.3-1 Redesignated as 3461.2-1 and (b)(1) revised; new 3461.3-1 redesignated from 3461.4-1....46473

NOTE: **Boldface** indicates 1988 page numbers.

CHANGES OCTOBER 1, 1987 THROUGH SEPTEMBER 30, 1988

TITLE 43 Chapter II—Con. Page

3461.3-2 Redesignated as 3461.2-2; new 3461.3-2 redesignated from 3461.4-2 46473
3461.4 Redesignated as 3461.3; new 3461.4 redesignated from 3461.5 46473
3461.4-1 Redesignated as 3461.3-1 46473
3461.4-2 Redesignated as 3461.3-2 46473
3461.5 Redesignated as 3461.4; new 3461.5 redesignated from 3461.1 and amended 46473
(a)(3), (c)(1), (g)(1), (i)(1) and (t)(2)(ii) amended; (e), (o)(1) and (t)(1)(i) revised; (h)(2)(i) removed; (h)(2) (ii) and (iii) redesignated as (h)(2) (i) and (ii) 46473
3560 Lease renewals; latent ambiguity corrected 48124
4100 Authority citation revised **10232**
4100.0-5 Amended **10232**
4100.0-8 Added **10233**
4110.2-1 (d) and (e) added **10233**
4110.2-2 Revised **10233**
4110.2-3 (c) revised; (e) amended **10233**
4110.2-4 Added **10233**
4110.3 Heading revised; text added **10233**
4110.3-1 Revised **10233**
4110.3-2 Revised **10234**
4110.3-3 (a) revised **10234**
4110.4-1 Revised **10234**
4120.1 Removed **10234**
4120.2 Removed; new 4120.2 added **10234**
Removal statement corrected **22326**
Revision correctly designated **22326**
4120.2-1 (c) removed **10234**
(c) removal statement corrected **22326**
4120.2-3 Added **10234**
Section designation corrected to 4120.2 ..... **22326**
4120.3-5 Revised **10234**
4130.1-2 Introductory text amended; (a) revised **10234**
4130.2 (d)(3) removed **10234**
(d)(3) removal statement corrected **22326**
4130.4-1 (b) amended **10234**
4130.5-1 Removed **22326**
4130.5-2 Removed **22326**
4130.5-3 Removed **22326**
4130.6 Amended **10234**
4130.6-1 (a) amended **10234**
4130.6-3 Addition at 49 FR 6453 confirmed **10234**
4130.7-1 (a) (1), (2) and (3) added **2993**
(d) amended; (e) added **10235**
(e) correctly designated and amended **22326**
4140.1 (a)(3) revised; (b)(7) and (8) removed **10235**
(a)(3) and (b) (7) and (8) amendatory instruction corrected **22326**
4150.3 Introductory text, (a), (b), and (c) revised **10235**
4170.1-3 Revised **10235**
4170.1-4 Removed **10235**
5463.2 Existing text designated as (a); (b) added; interim 42587
Existing text designation as (a) and (b) addition confirmed **31002**
5473.1 Revised; interim 42587
Revision confirmed **31002**
8340.0-5 (f), (g), and (h) revised **31003**
8341.2 (a) amended **31003**
8342.2 Revised **31003**
8370 Authority citation revised **10394**
8272.6 (b) revised **10394**
9262.0-3—9262.1 (Subpart 9262) Added 49116

Public Land Orders

245 Revoked in part by PLO 6685 ..... **28206**
503 Revoked in part by PLO 6680 ..... **22488**
829 Revoked in part by PLO 6671 ..... **12419**
1143 Revoked in part by PLO 6660 44893
1571 Amended by PLO 6679 ..... **20846**
Revoked in part by PLO 6683 ..... **22326**

NOTE: **Boldface** indicates 1988 page numbers.

CHANGES OCTOBER 1, 1987 THROUGH SEPTEMBER 30, 1988

Page
2394 Revoked in part by PLO 6660 44893
3305 Revoked in part by PLO 6660 44893
3953 Revoked in part by PLO 6673 12420
4056 Revoked in part by PLO 6673 12420
5150 Revoked in part by PLO 6683 22326
5179 *See* PLO 6673 12420
5187 *See* PLO 6679 20846
5548 *See* PLO 6678 18283
6590 Corrected by PLO 6681 22489
6618 Corrected by PLO 6678 18283
6627 Revoked by PLO 6682 22489
6658 Corrected 39329
6659 Corrected 37715
Corrected 10330
6660 44893
6661 1359
6662 1359
6663 3750
6664 7187
6665 7187
6666 7520
6667 9628
6668 9628
6669 9628
6670 10535
6671 12419
6672 12420
6673 12420
6674 15041
6675 16269
6676 18282
6677 18283
6678 18283
6679 20846
6680 22488
6681 22489
6682 22489
6683 22326
6684 22327
6685 28206
6686 30264

Title 43—*Proposed Rules:*

4 ..... 38246, 38950, 43009
..... 23291
11 ..... 15714, 20143
12 39042
..... 16733
17 39243
20 37341

NOTE: **Boldface** indicates 1988 page numbers.

Page
426 21857
2400 39542
2410 39542
2420 39542
2430 39542
2440 39542
2450 39542
2460 39542
2470 39542
2800 37319
2810 37319
2880 37319
3000 9214
3100 ..... 6013, 9214
3110 9214
3120 ..... 6013, 9214
3130 9214
3160 39846
..... 1039, 3158, 3168, 9214, 11318
3180 9214
3200 9214
3280 9214
3450 46499
3470 28822
3480 ..... 26942, 32631
3590 2055
3830 23720
3850 23720
3860 23720
4100 37485
5400 6013
5450 ..... 6013, 31055
9230 37319
9260 37319

TITLE 44—EMERGENCY MANAGEMENT AND ASSISTANCE

Chapter I—Federal Emergency Management Agency

5 Authority citation revised 2740
5.52 (c) revised 2740
5.57 Redesignated as 5.58; new 5.57 added 2740
5.58 Redesignated as 5.59; new 5.58 redesignated from 5.57 2740
5.59 Redesignated as 5.60; new 5.59 redesignated from 5.58 2740
5.60 Redesignated as 5.61; new 5.60 redesignated from 5.59 2740
Amended 2741
5.61 Redesignated from 5.60 2740
Amended 2741
13 Added 8078, 8087

CHANGES OCTOBER 1, 1987 THROUGH SEPTEMBER 30, 1988

TITLE 44 Chapter I—Con. Page

Technical correction.....9317
16 Added.....25885
16.170 (c) revised.....25885
17 Added; eff. 10-1-88.....19199, 19204
Nomenclature change; eff. 10-1-88.....19200
17.105 (w) added; eff. 10-1-88.....19200
25 Authority citation revised.....48026
Revised; eff. 4-2-89.....48026
25.1 Heading revised; (a) and (b) redesignated as (a) (1) and (2); introductory text designated as new (a) introductory text; new (a) heading and (b) added.....48026
59.1 Amended.....16276
Amendment at 52 FR 24372 effectiveness extended to 7-31-89.....25332
Amended; interim.....36975
60.3 (c)(13) and (d)(4) added; (d) (1) and (3) and (e)(1) amended.....16276
(c)(6) suspension and (c)(12) addition at 52 FR 24372 effectiveness extended to 7-31-89.....25332
61.4 (c) amended.....16277
61.5 (f)(4) amended; (j) added.....16277
(f)(9) amended.....27991
61.9 Revised.....23632
61.11 (e) amended.....15211
61 Appendixes A(1) and A(2) amended.....16277, 27991
Appendix A(3) and A(4) removed.....16279
62 Authority citation revised; section authority citations removed.....15211, 16279
62.5 Amended.....16279
62.6 (a) revised.....15221
62.23 (c), (h)(5), and (j) (5), (7), and (8) amended; (j)(4) revised.....15211
62 Appendixes A and B amended.....15211
Appendix B corrected.....26559
63 Added; interim.....36975
64.6 Table amended.....36936, 38231, 39920, 41713, 44128, 45335, 48686, 48818
Table amended.....1486, 2742, 3209, 4408, 5177, 5273, 6149, 6150, 8458, 10088, 10091, 10092, 13269, 14796, 14799, 15395, 15556, 17946, 19900, 19910, 20847, 22173, 22174, 22177, 23763, 24726, 25592, 28207, 28211, 28214, 33133, 33136, 34088, 36978, 36980, 37301, 37304
Table corrected.....22654, 27799, 29058, 37762
65.4 Table amended.....37953, 46474
Table amended; interim.....37955, 46475
Table amended.....5179, 22490, 28390, 36278
Table amended; interim.....5180, 22491, 28389, 31869, 36279
65.6 (a) (12) and (13) added.....16279
65.11 Redesignated as 65.13; new 65.11 added.....16279
65.12 Added.....16279
65.13 Redesignated from 65.11.....16279
67 Flood elevation determinations.....37956, 46476
Flood elevation determinations.....2743, 5181, 7915, 11510, 12152, 19783, 22493, 28216, 28223, 28391, 31869, 31870, 36280, 36281
Flood elevation determinations corrected.....34089
70.3 (b)(2)(iv) amended; (b)(4) revised.....16280
72 Authority citation revised.....16280
72.5 Amended.....16280
80.1 (a)(6) revised.....11276
82.1 (h), (i), (j), and (k) redesignated as (i), (j), (k), and (l); new (h) and (m) added.....11276
83.4 Revised.....11276
83.25 (e) and (f) revised.....11276
205.54 (d)(1)(iii)(C)(*1*) and (j)(1)(ii) revised.....3598
205.90—205-97 (Subpart F) Revised.....12682

Title 44—*Proposed Rules:*

7.....922
17.....39015
59.....42117
60.....42117
61.....42117
.....419, 4673, 10547
62.....42117
.....419
65.....37975, 42117
67.....37979, 39545, 39546, 42687, 46787, 47611

NOTE: **Boldface** indicates 1988 page numbers.

CHANGES OCTOBER 1, 1987 THROUGH SEPTEMBER 30, 1988

Page
.....4425, 4675, 5195, 6676, 12536, 15066, 21705, 22527, 28415, 28896, 28897, 31057, 31892, 36350
70.....42117
72.....42117
80.....621
82.....621
83.....621
205.....37803, 39249, 45365
300.....26746

TITLE 45—PUBLIC WELFARE

Subtitle A—Department of Health and Human Services

2 Added.....37146
3 Authority citation revised.....43336
3.2 (b)(2) revised.....43336
3.43 (g) added.....43336
5 Revised.....43579
12 Authority citation amended.....7745
12.1 (j) revised.....7745
12.3 (b) and (e) revised.....7745
12 Exhibit A amended.....7745
15 Authority citation revised.....48026
Revised; eff. 4-2-89.....48026
15.1 Heading revised; (a) and (b) redesignated as (a) (1) and (2); introductory text designated as new (a) introductory text; new (a) heading and (b) added.....48026
16 Appendix A amended.....7864
31 Revised.....25593
36 Added.....11280
73 Authority citation revised.....4409
73.735-1201 (a) revised.....4409
73 Appendixes A and B added.....4410
74.4 (a) text designated as (a)(1); (a)(2) added.....8079
74.62 (a)(1) revised.....8079
76 Revised; nomenclature change; eff. 10-1-88.....19200, 19204
76.105 (d)(1), (p)(2), and (w) added; eff. 10-1-88.....19200
76.110 (a)(1)(ii)(C)(3) added; eff. 10-1-88.....19200
79 Added.....11659
85 Added.....25603
85.61 (d) corrected.....26559
92 Added.....8079, 8087
92.30 (a)(1) and (d)(5) added.....8079

NOTE: **Boldface** indicates 1988 page numbers.

Page
95.601—95.641 (Subpart F) Authority citation revised.....27
95.621 (e) revised.....27
96 Authority citation revised.....37965
96.2 (d) added.....37965
96.14 (a) introductory text and (2) revised.....37965
96.15 Revised.....37965
96.16 Revised.....37966
96.17 Added.....37966
96.30 (b) removed; (a) designation removed.....37966
(a) (1) and (2) correctly designated as (a) and (b).....11656
96.31 Added.....37966
(b)(2) revised.....6828
96.32 Added.....37966
96.33 Added.....37966
96.42 (e) revised.....37966
96.44 (e)(4) and (f) added.....37967
96.46 (c) revised.....37967
96.50 (b) revised.....37967
96.51 (a) revised.....37967
96.81 Revised.....37967
96.82 Revised.....37967
96.83 Removed.....37967
96.85 Revised.....6827
96.86 Added.....37967
96.87 Added.....37967
96.88 Added.....37967
96.89 Revised.....6827
96.89a Removed.....6828
96.92 Added.....37968
96.110—96.111 (Subpart L) Added.....37968
96.120—96.121 (Subpart L) Correctly designated.....11656
97.11 Revision confirmed.....41431
97.12 Revision confirmed.....41431

Chapter II—Office of Family Assistance (Assistance Programs), Department of Health and Human Services

201 Authority citation revised.....24269
201.1 (c), (h), and (i) amended; (e) and (f) revised; eff. 10-21-88.....36578
201.2 Amended; eff. 10-21-88.....36578
201.3 Introductory text, (c), (e), and (f) amended; nomenclature change; eff. 10-21-88.....36579

20-145 O - 88 - 5 (po.9)

CHANGES OCTOBER 1, 1987 THROUGH SEPTEMBER 30, 1988

TITLE 45 Chapter II—Con. Page

201.4 Amended; eff. 10-21-88.....**36579**
201.5 (a)(3) revised.....24269
Introductory text and (a)(1) amended; eff. 10-21-88..... **36579**
201.6 (a)(1), (b), and (c) amended; eff. 10-21-88..... **36579**
201.10 (a) amended; eff. 10-21-88..... **36579**
201.13 (a) amended; eff. 10-21-88..... **36579**
201.14 Nomenclature change; (a) introductory text and (6), (b)(1), (c)(1), and (d) amended; (a) (4) and (5) removed; eff. 10-21-88.....**36579**
201.15 Nomenclature change; (a) and (c) (1), and (5) amended; eff. 10-21-88..... **36579**
201.66 (a) introductory text and (2), (b)(2), (3) and (7)(ii) concluding text amended; eff. 10-21-88.....**36579**
201.70 Added.....24269
204 Heading revised; eff. 10-21-88.....**36579**
204.1 Amended; eff. 10-21-88.....**36579**
204.2 Nomenclature change; eff. 10-21-88.....**36579**
204.4 (a), (b)(1) introductory text and (2), (c) heading and (1)(ii) amended; (b)(1) (i) and (ii) removed; eff. 10-21-88..... **36579**
205.5 (a) amended; eff. 10-21-88..... **36579**
205.10 (a) introductory text amended; eff. 10-21-88..... **36579**
205.35 Introductory text amended; eff. 10-21-88..... **36579**
205.37 Heading amended; nomenclature change; eff. 10-21-88.....**36579**
205.38 Nomenclature change; eff. 10-21-88.....**36579**
205.40 (b) introductory text and (3) introductory text amended; eff. 10-21-88..... **36580**
205.42 (b) amended; eff. 10-21-88..... **36580**
205.43 (b) amended; eff. 10-21-88..... **36580**
205.44 (b) amended; eff. 10-21-88..... **36580**

NOTE: **Boldface** indicates 1988 page numbers.

Page

205.190 (a)(2) introductory text amended; eff. 10-21-88..... **36580**
206 Authority citation revised; section authority citations removed.....48689
206.10 (a)(1)(vii)(B) revised; interim.....48689
(a)(1)(vii)(B) revision confirmed..... **30433**
211.1 (d) amended; eff. 10-21-88..... **36580**
212.1 (d) revised; (e) amended; eff. 10-21-88.....**36580**
212.4 Nomenclature change; eff. 10-21-88.....**36580**
212.5 Nomenclature change; eff. 10-21-88.....**36580**
212.6 Amended; eff. 10-21-88.....**36580**
213.2 Amended; eff. 10-21-88.....**36580**
213.5 (a) amended; eff. 10-21-88..... **36580**
213.15 (b)(2) and (c)(1) amended; eff. 10-21-88..... **36580**
233 Authority citation revised; section authority citations removed.....48689
Authority citation revised; section authority citations removed.....35200
233.20 (a)(3)(vi) redesignated as (a)(3)(vi)(A); (a)(3)(vi)(B) added; interim.....48689
(a) correctly designated.....**467**
(a)(3)(vi)(B) addition confirmed..... **30433**
(a)(2)(ix) added..... **35201**
233.50 (c) added; interim..... 48689
(b)(4) revised; (c) addition confirmed..... **30433**
282.30 Amended; eff. 10-21-88..... **36580**

Chapter III—Office of Child Support Enforcement (Child Support Enforcement Program), Department of Health and Human Services

301 Authority citation revised; section authority citations removed.....**5256**
301.1 Amended..... **5256**
302.36 Revised..... **5256**

CHANGES OCTOBER 1, 1987 THROUGH SEPTEMBER 30, 1988

Page

302.51 Introductory text republished; (a) and (b)(1) revised.....21644
303.7 Revised.....5257
OMB number.....18987
(c)(7)(iv) revised.....21645
(a) (1) and (4), (b) (2) through (4) and (6), (c)(4)(ii), (6) introductory text and (7)(iv) corrected.....27518
303.52 (e) and (f) removed.....5258
305 Authority citation revised.....5258
305.20 (b) (1) and (2) and (c) (1) and (2) amended; (d)(5) added; (d) introductory text republished.....5258
(d)(5) corrected.....27518
305.32 Heading, introductory text, (c) and (d) revised; (f) through (i) redesignated as (g) through (j); new (f) added; new (g) revised.....5258
OMB number.....18987
306 Authority citation revised.....36021
306.10 (g) revised.....36021
306.40 Removed.....36021
306.51 (a) revised; (b) (3) through (6) redesignated as (b) (6) through (9); new (b) (3), (4) and (5) added (effective date pending in part).....36021

Chapter IV—Office of Refugee Resettlement, Social Security Administration, Department of Health and Human Services

400.2 Amended.....32224
400.203 (b) and (c) amended.....32224
400.204 (b) and (c) amended.....32225
400.209 (b) amended.....32225
402 Added.....7858

Chapter VI—National Science Foundation

602 Added.....8080, 8087
612 Authority citation revised.....43073
612.6 Removed.....43073
612.8 (a)(7) revised.....43073
612.9 Added.....43074
612.10 Added.....43074

Page

612.11 Added.....43075
612.12 Added.....43076
612.13 Added.....43076
620 Added; nomenclature change; eff. 10-1-88.....19201, 19204
620.105 (w) added; eff. 10-1-88.....19201
670.30 (o), (p), and (q) added.....27991
670.34 (a) (1) and (4) revised; (a) (5) through (11) and (d) added.....27991

Chapter VIII—Office of Personnel Management

801 Appendix A amended.....29895
Appendix A corrected.....30379

Chapter X—Office of Community Services, Family Support Administration, Department of Health and Human Services

1080 Added (effective date pending in part).....23571

Chapter XI—National Foundation on the Arts and the Humanities

1100 Revised.....48266
1154 Added; nomenclature change; eff. 10-1-88.....19201, 19204
1154.105 (w) added; eff. 10-1-88.....19201
1157 Added.....8081, 8087
1169 Added; eff. 10-1-88.....19201, 19204
Nomenclature change; eff. 10-1-88.....19202
1169.105 (w) added; eff. 10-1-88.....19202
1174 Added.....8082, 8087
1180.77 (Subpart E) Added.....31338
1183 Added.....8083, 8087
1185 Added; nomenclature change; eff. 10-1-88.....19202, 19204
1185.105 (w) added; eff. 10-1-88.....19202

Chapter XII—ACTION

1234 Added.....8084, 8087
1229 Added; eff. 10-1-88.....19202, 19204
Nomenclature change; eff. 10-1-88.....19203

NOTE: **Boldface** indicates 1988 page numbers.

CHANGES OCTOBER 1, 1987 THROUGH SEPTEMBER 30, 1988

TITLE 45

Page

Chapter XIII—Office of Human Development Services, Department of Health and Human Services

1301 Authority citation revised.....5979
1301.31 Revised.....5979
1321 Revised.....33766
1326 Redesignated from 1328 and revised.....33774
1328 Redesignated as 1326 and revised.....33774
Added.....33777
1336 Authority citation revised.....23968
1336.30 (c) added; interim.....23969
(c) interim addition eff. 7-25-88.....28223
1336.60—1336.77 (Subpart F) Added; interim.....23969
Interim addition eff. 7-25-88.....28223
1385 Heading and authority citation revised.....44845
1385.1 Revised.....44845
1385.3 Introductory text republished; section amended.....44845
1385.4 Revised.....44845
1385.5 Added.....44846
1385.6 Revised.....44846
1385.7 Introductory text revised.....44846
1385.9 (a) introductory text revised.....44846
1386 Authority citation revised.....44846
1386.20 (d) and (e) added.....44846
1386.21 (a) revised.....44846
1386.22 Removed.....44846
1386.23 Revised.....44846
1386.24 Revised.....44847
1386.30 (a), (b), (e) (2) and (3) revised; OMB number.....44847
1336.32 Revised; OMB number.....44847
1386.33 (a) revised; OMB number.....44847
1386.34 Removed.....44847
1386.35 (b)(1) revised.....44847
1386.81 (a) revised.....44847
1386.111 (c) introductory text republished; (c)(1) revised.....44847
1387 Heading revised.....44847
1388 Revised.....44847

NOTE: **Boldface** indicates 1988 page numbers.

Page

Chapter XVI—Legal Services Corporation

1602.1 Amended.....6153
1602.2 Revised.....6153
1602.4 Amended.....6153
Corrected.....9726
1602.5 (a) amended.....6153
1602.6 Removed.....6153
1602.7 (a) amended.....6153
1602.9 (a)(6) revised.....6153
1602.10 Amended.....6154
1602.13 (b), (c) and (d), (e)(1) introductory text and (i) through (iii) and (f) through (h) revised; (e) introductory text republished; (e)(1)(iv), (6) and (7) and (i) through (k) added.....6154
(e)(7) and (h)(1) corrected.....9726
1607 Authority citation revised.....30679
1607.6 Revised.....30679
Technical correction.....32322
1611 Appendix A revised.....12018

Chapter XVIII—Harry S. Truman Scholarship Foundation

1801 Revised.....23239

Chapter XX—Commission on the Bicentennial of the United States Constitution

2001.34 (a) amended.....27519
2015 Added.....8084, 8087

Chapter XXII—Christopher Columbus Quincentenary Jubilee Commission

2201 Authority citation revised; nomenclature change.....3320
2201.4 Added; interim.....3320
2201.11 (Subpart B) Redesignated as 2201.21 (Subpart C); new 2201.11—2201.13 (Subpart B) added; interim.....3321
2201.21—2201.23 (Subpart C) Redesignated as 2201.31—2201.33 (Subpart D); interim.....3321
2201.21 (Subpart C) Redesignated from 2201.11 (Subpart B); interim.....3321

CHANGES OCTOBER 1, 1987 THROUGH SEPTEMBER 30, 1988

Page

2201.31—2201.33 (Subpart D) Redesignated as 2201.41—2201.43 (Subpart E); new 2201.31—2201.33 (Subpart D) redesignated from 2201.21—2201.23 (Subpart C); interim....3321
2201.32 (c) introductory text revised; interim (effective date pending)....3321
2201.41—2201.44 (Subpart E) Redesignated as 2201.51—2201.54 (Subpart F); interim....3320
2201.41—2201.43 (Subpart E) Redesignated from 2201.31—2201.33 (Subpart D); interim....3321
2201.51—2201.55 (Subpart F) Redesignated as 2201.61—2201.65 (Subpart G); interim....3320
2201.51—2201.54 (Subpart F) Redesignated from 2201.41—2201.44 (Subpart E); interim....3320
2201.52 OMB number....3321
2201.53 Revised; interim....3320
2201.61—2201.65 (Subpart G) Redesignated from (Subpart F) 2201.51—2201.55; interim....3320
2202 Added; interim (effective date pending in part)....3322

Title 45—*Proposed Rules:*

60....9264
76....39049
85....4425
233....37183, 38171, 47420
303....12041
400....38795
606....10896
613....26611
620....39015
625....23292
670....16886, 19964
707....22534
1154....39015
1157....42687
1169....39015
1180....3405
1185....39015
1215....1496
1229....39015
1321....10107

NOTE: **Boldface** indicates 1988 page numbers.

Page

1326....10107
1328....10107
1336....1806
1356....12436
1607....38900, 42460, 42760
1803....48297

TITLE 46—SHIPPING

Chapter I—Coast Guard, Department of Transportation

1.01 (b)(2) amended....34533
1.05 (b) Note amended; interim....38623
(a) (1) and (2) amended....34533
2 Authority citation revised....7748, 36023, 37564
2.01-7 (a) table amended....36023
2.45-20 (a) amended....34533
2.75-1 (c) and (d) amended....34533
2.75-5 (a) amended....34533
2.75-10 (b) amended....34533
2.75-15 (a) amended....34533
2.75-17(d)(1) amended....34533
2.75-60 Revised....7748
3 Authority citation revised....37564
4 Authority citation revised....37564
4.03-35 Added....47534
4.03-45 Added....47534
4.03-50 Added....47534
4.03-55 Added....47534
4.05-10 Revised....47534
4.05-12 Added....47534
4.05-20 Amended....34533
4.05-35 Added....47534
5 Authority citation revised....37564
5.201 Revised....47535
5.205 Added....47535
5.901 (d), (e) and (f) added....47535
6 Authority citation revised....37564
6.06 Heading, (a), (b) introductory text, and (d) amended....34533
7 Authority citation revised....37564
9 Authority citation revised....37564
10 Revised; interim; eff. in part 12-1-88....38623
Authority citation revised; section authority citations removed....37564
10.103 Amended; interim; eff. 4-1-89....38666
Amended....18562
Technical correction....21822

CHANGES OCTOBER 1, 1987 THROUGH SEPTEMBER 30, 1988

TITLE 46 Chapter I—Con. Page

10.201 (f)(1) revised; interim; eff. 4-1-89 38666
10.205 (f)(1) revised; interim; eff. 4-1-89 38666
10.468 Text added; interim; eff. 4-1-89 38666
10.470 Added; interim; eff. 4-1-89 38668
10.482 Added **18562**
Technical correction **21822**
10.540 Text added; interim; eff. 4-1-89 38668
10.701—10.713 (Subpart G) Added; interim 38659
10.920 Text added; interim; eff. 4-1-89 38669
10.950 Table amended; interim; eff. 4-1-89 38669
12 Authority citation revised; section authority citations removed **37564**
14 Authority citation revised; subpart and section authority citations removed **37564**
15 Redesignated from Part 157 and revised; interim 38652
Authority citation revised; section authority citations removed **37565**
15.301 (b) (8), (9), and (10) added; interim; eff. 10-1-89 38670
(a) and (b) introductory text amended; (b)(8) added **18562**
Technical correction **21822**
15.410 Added **18562**
Technical correction **21822**
15.520 Text added; interim; eff. 10-1-89 38670
24 Authority citation revised; section authority citations removed **36023, 37565**
24.01-10 Removed **36023**
24.05-1 (a) table amended **36023**
25 Authority citation revised **31006**
Authority citation revised; subpart authority citations removed **36023, 37565**
25.26-1—25.26-5 (Subpart 25.26) Added; eff. 10-3-88 ..... **31006**
25.45-1 Amended **36023**
26 Authority citation revised; section authority citations removed **37565**

NOTE: **Boldface** indicates 1988 page numbers.

Page

26.08-1 (Subpart 26.08) Authority citation and text revised 47535
Authority citation correctly revised **13117**
26.08-1 Corrected **13117**
26.25-1—26.25-5 (Subpart 26.25) Removed; interim 38652
30 Authority citation revised **28972, 36023, 37565**
30.01-2 (b) table amended (OMB numbers) **34297**
30.01-5 (a)(1)(ii), (2)(ii) and (3)(iii) and (d) table amended **36023**
30.01-25 (c) amended **36024**
30.10-35 Amended **34533**
30.25-1 Revised; interim **28972**
31 Authority citation revised; section authority citations removed 39649
Authority citation revised; section authority citations removed **7748, 36024, 37565**
Authority citation revised **32229**
31.10-1 (b) amended **34533**
(b) corrected **37570**
31.10-18 (b) table footnote 1 and (c) table footnote 1 revised **7748**
31.10-20 Revised 39649
(a) and (d) amended **32229**
31.10-21 Added 39649
(a) (1) and (2) amended; (b) through (f) redesignated as (c) through (g); new (b) added; (a) introductory text, (1) Table 31.10-21(a) and (2) Table 31.10-21(b), new (e) introductory text, and new (f) revised **32230**
(a)(1) Tables 31.10-21(a) and 31.10-21(b) corrected **34872**
31.10-22 Added 39651
31.10-24 Added 39651
Heading revised; (a) amended **32230**
31.10-33 (a)(2) amended **34533**
32 Interpretation **32050**
Authority citation revised **37565**
32.53-3 (a), (b), (d), and (e) amended **34534**

CHANGES OCTOBER 1, 1987 THROUGH SEPTEMBER 30, 1988

Page

33 Authority citation revised; section authority citations removed..... **36024, 37565**
33.01-3 Added..... **17703**
33.15-10 (j) revised..... **17704**
34 Authority citation revised...**7748, 37565**
34.15-20 (i) revised..... **7748**
35 Authority citation revised..... **17704, 36024, 37565**
35.01-3 Added..... **17704**
35.01-45 (d) amended..... **36024**
35.05-5 Removed; interim..... 38652
35.05-10 Removed; interim..... 38652
35.12-5 (a) amended; (b) removed..... **27688**
35.15-1 (Subpart 35.15) Revised..... 47535
35.15-1 Heading and text corrected..... **13117**
35.20-1 (c) amended..... **34534**
35.30-20 (c)(3) revised..... **17704**
35.30-40 (a)(1) amended..... **36024**
36 Authority citation revised; section authority citations removed..... **37565**
37 Authority citation revised; section authority citations removed..... **36024, 37565**
38 Authority citation revised; subpart and section authority citations removed..... **36024, 37565**
38.01-1 (b) amended..... **36024**
40 Authority citation revised..... **37565**
42 Authority citation revised..... **37565**
42.05-20 Amended..... **34534**
44 Authority citation revised..... **37565**
45 Authority citation revised; section authority citations removed..... **37565**
46 Authority citation revised..... **37565**
46.10-10 (d) amended..... **34534**
46.10-20 (a) amended..... **34534**
46.10-30 (a) amended..... **34534**
47 Authority citation revised..... **37565**
50 Authority citation revised..... **36024, 37565**
50.01-1 Removed..... **36024**
50.01-20 (b) revised (OMB numbers)..... **17837**
(b) table amended (OMB numbers)..... **34297**
50.10-20 Amended..... **34534**
50.15-60 (b) amended..... **34534**

Page

50.20-5 (c) amended..... **34534**
52 Authority citation revised..... **17837**
Authority citation revised; section authority citations removed..... **37565**
52.01-10 (a) revised..... **17837**
53 Authority citation revised; section authority citations removed..... **37565**
54 Authority citation revised; section authority citations removed..... **37566**
55 Authority citation revised; section authority citations removed..... **37566**
56 Authority citation revised..... **17837**
Authority citation revised; section authority citations removed..... **37566**
56.50-80 (i) added..... **17837**
56.50-95 (d)(1) amended..... **17837**
57 Authority citation revised; section authority citations removed..... **37566**
58 Authority citation revised...**7748, 17837**
Authority citation revised; section authority citations removed..... **37566**
58.01-35 Added..... **17837**
58.20-5 (b) revised..... **7748**
59 Authority citation revised..... **37566**
61 Authority citation revised..... **17837, 32230, 36024, 37566**
61.10-5 (f) and (h)(1) revised..... **36024**
61.20-5 (b) amended..... **32231**
61.20-17 Revised..... 39651
(d) (2) and (3) redesignated as (d) (3) and (4); new (d)(2) added; (c), (d) introductory text and new (4)(i) revised..... **32231**
61.20-18 Revised..... 39652
(b) amended..... **32231**
61.20-21 Revised..... 39652
61.40-1—61.40-10 (Subpart 61.40) Added..... **17837**
62 Added..... **17838**
Authority citation revised..... **37566**
62.25-25 (a) and (d) corrected..... **19090**
62.35-5 (b)(5) corrected..... **19090**
62.35-50 (a) table corrected..... **19090**
62.50-20 (c) note corrected; (h) correctly designated..... **19090**
(a)(3)(iv) and (e)(2) correctly revised..... **24270**

NOTE: **Boldface** indicates 1988 page numbers.

CHANGES OCTOBER 1, 1987 THROUGH SEPTEMBER 30, 1988

TITLE 46 Chapter I—Con. Page

62.50-30 (a) corrected.....**19090**
63 Authority citation revised; section authority citations removed.....**37566**
64 Authority citation revised.....**37566**
67 Authority citation revised.....**17469, 37566**
67.03-5 (a) revised; (d) and (e) added.....**17469**
68 Authority citation revised.....**37566**
69 Authority citation revised.....**37566**
69.01-11 (b) amended.....**34534**
69.01-17 (b) amended.....**34534**
69.01-20 Added.....**20622**
69.01-21 (b) table amended (OMB numbers).....**34297**
70 Authority citation revised; section authority citations removed.....**36024, 37566**
70.01-10 Removed.....**36024**
70.01-15 (b) table amended (OMB numbers).....**34297**
70.05-1 (a) table amended.....**36024**
70.05-12 (c) revised.....**36024**
70.05-30 (a)(2) revised.....**36024**
70.10-44 Amended.....**36024**
70.35-5 Amended.....**34534**
Corrected.....**37570**
71 Authority citation revised; section authority citations removed.....39652
Authority citation revised.....**7748, 32231, 37566**
71.25-20 (a)(1) table footnote 1 and (2) table footnote 1 revised.....**7748**
71.50-1 Revised.....39652
(a) amended.....**32231**
71.50-3 Added.....39652
(b)(2) redesignated as (b)(3); new (b)(2) added; (b)(1) and new (b)(3) revised.....**32231**
71.50-5 Revised.....39652
71.53-1 (Subpart 71.53) Added.....39652
Heading revised.....**32231**
71.53-1 (a) amended.....**32231**
71.65-15 (a)(2) amended.....**34534**
72 Interpretation.....**32050**
Authority citation revised; section authority citations removed.....**37566**
75 Authority citation revised.....**17704**

NOTE: **Boldface** indicates 1988 page numbers.

Page

Authority citation revised; section authority citations removed.....**37566**
75.01-3 Added.....**17704**
75.20-15 (j) revised.....**17704**
76 Authority citation revised.....**7748**
Authority citation revised; section authority citations removed.....**37566**
76.15-20 (i) revised.....**7748**
77 Authority citation revised.....**17704, 20624, 37566**
77.01-3 Added.....**17704**
77.07-05 (b) and (c) added.....**20624**
77.35-5 (c) revised.....**17704**
78 Authority citation revised.....**27688**
Authority citation revised; subpart and section authority citations removed.....**36025, 37566**
78.07-1 (Subpart 78.07) Text and authority citation revised.....47535
Authority citation correctly revised.....**13117**
78.53-5 (a) amended; (b) removed.....**27688**
78.80-1 Note revised.....**36025**
78.80-10 (a)(1) Note and (e) revised.....**36025**
78.80-25 (b)(3) revised.....**36025**
78.80-35 Nomenclature change.....**36025**
79 Authority citation revised.....**37567**
80 Authority citation revised; section authority citations removed.....**37567**
90 Authority citation revised; section authority citations removed.....**36025, 37567**
90.01-10 Removed.....**36025**
90.01-15 Added.....**34297**
90.05-1 (a) table amended.....**36025**
90.05-35 (a)(1)(ii) and (2)(iii) revised.....**36025**
90.05-40 (c) revised.....**36025**
90.10-14 Amended.....**34534**
90.10-38 Amended.....**36025**
90.35-5 Amended.....**34534**
Corrected.....**37570**
91 Authority citation revised; section authority citations removed.....39653
Authority citation revised.....**7748, 32231, 37567**

CHANGES OCTOBER 1, 1987 THROUGH SEPTEMBER 30, 1988

Page

91.25-20 (a)(1) table footnote 1 and (2) table footnote 1 revised....7748
91.40-1 Revised....39653
(a) and (d) amended....**32231**
(a)(2) correctly designated....**34872**
91.40-3 Added....39653
(a) (1) and (2) amended; (b) through (f) redesignated as (c) through (g); new (b) added; (a) introductory text, (1) Table 91-40-3(a) and (2) Table 91.40-3(b), new (e) introductory text, and new (f) revised....**32231**
91.40-5 Revised....39654
91.43-1 (Subpart 91.43) Added....39654
Heading revised....**32232**
91.43-1 (a) amended....**32232**
91.55-15 (a)(2) amended....**34534**
92 Interpretation....**32050**
Authority citation revised; section authority citations removed....**37567**
93 Authority citation revised; subpart authority citations removed....**37567**
93.20-05 (a) amended....**34534**
98.35-7 (a) and (b) amended; (b)(1), (2), and (3) removed....**34534**
94 Authority citation revised....**17704**
Authority citation revised; subpart and section authority citations removed....**36025, 37567**
94.01-3 Added....**17704**
94.20-15 (j) revised....**17705**
95 Authority citation revised....**7748**
Authority citation revised; section authority citations removed....**37567**
95.15-20 (i) revised....**7749**
96 Authority citation revised....**17705**
Authority citation revised; section authority citations removed....**20624, 37567**
96.01-3 Added....**17705**
96.07-05 (b), (c), and (d) added....**20624**
96.35-5 (c) revised....**17705**
97 Authority citation correctly revised....**13117**
Authority citation revised....**27688**

NOTE: **Boldface** indicates 1988 page numbers.

Page

Authority citation revised; section authority citations removed....**36025, 37567**
97.07-1 (Subpart 97.07) Revised....47536
97.43-5 (a) amended; (b) removed....**27688**
97.70-1 Note revised....**36025**
97.70-10 (a)(1) Note and (e)(1) revised....**36025**
97.70-25 (b)(3) revised....**36025**
97.70-35 Nomenclature change....**36025**
98 Authority citation revised....**28974**
Authority citation revised; section authority citations removed....**37567**
98.30-4 Added; interim....**28974**
98.31-10 Heading revised; interim....**28974**
99 Authority citation revised; section authority citations removed....**36026, 37567**
105 Authority citation revised; section authority citations removed....**36026, 37567**
106 Authority citation revised....**37567**
107 Authority citation revised; section authority citations removed....**7749**
Authority citation revised....**37567**
107.111 Amended....**34534**
107.115 (b)(1) amended....**34534**
(b)(1) corrected....**37570**
107.117 (a) and (b) amended....**34534**
107.235 (b)(3) note revised....**7749**
108 Authority citation revised; section authority citations removed....**7749**
Authority citation revised....**17705, 37567**
108.101 Added....**17705**
108.431 Heading revised; (c) added....**7749**
108.451 (h) removed....**7749**
108.497 (b) revised....**17705**
108.659 Revised....**27688**
109 Authority citation revised....47536
Authority citation revised; section authority citations removed....**7749**
Authority citation correctly revised....**13117**

CHANGES OCTOBER 1, 1987 THROUGH SEPTEMBER 30, 1988

TITLE 46 Chapter I—Con. Page

Authority citation revised.....**37567**
109.411 Revised.....47536
109.413 Removed.....47536
109.417 Removed.....47536
109.558 Revised.....**7749**
110 Authority citation revised.....**37567**
110.25-1 (i) and (j) removed; (k) through (p) redesignated as (i) through (n).....**17846**
110.25-3 (a)(1) and (3) amended.....**34534**
111 Authority citation revised.....**37567**
111.01-9 Revised.....**17846**
111.12-11 (j) added.....**17847**
111.54-3 Added.....**17847**
112 Authority citation revised.....**37567**
113 Authority citation revised.....**37568**
113.35-3 (f) added.....**17847**
146 Authority citation revised; section authority citations removed.....**7749, 36026, 37568**
146.01-5 (b) revised.....**7749**
(b) table corrected (OMB numbers).....**37570**
147 Revised.....**7749**
Authority citation revised; section authority citations removed.....**36026, 37568**
147.8 Added.....**34298**
Correctly designated.....**37570**
147A Authority citation revised.....**36026, 37568**
147A.3 Revised.....**36026**
148 Authority citation revised.....**37568**
150 Authority citation revised.....**37568**
150.105—150.160 (Subpart A) Table I, footnote 1 amended.....**34534**
Table II, footnote 1 amended.....**34535**
Appendix III amended.....**34535**
150.200—150.550 (Subpart B) Added.....**15834**
151 Authority citation revised.....**28974, 37568**
151.01-10 (d) text amended; (d) table removed; interim.....**28974**

NOTE: **Boldface** indicates 1988 page numbers.

Page

151.01-15 (a) amended; (c) removed; interim.....**28974**
151.03-31 Amended.....**34535**
151.12-10 (b) amended; interim.....**28974**
153 Authority citation revised.....**28974, 37568**
153.1 (a)(3) revised; (a)(4) added.....**15844**
(a) introductory text and (b) introductory text amended; (c) revised; interim.....**28974**
153.2 Amended; interim.....**28974**
Amended.....**34535**
153.7 (d) (2) and (4) revised; (d)(7) removed; interim.....**28974**
153.9 (a) introductory text, (b) introductory text, and (c)(1) amended.....**34535**
(a) introductory text, (b) introductory text, and (c)(1) corrected.....**37570**
153.440 (a)(3) introductory text revised; interim.....**28974**
153.470 (a) amended; interim.....**28974**
153.481 (a) and (b)(4) introductory text revised; interim.....**28974**
153.483 (a)(1), (b), (c), (d), and (e) revised; Note amended; (f) removed; interim.....**28975**
153.490 (b)(1) revised; interim.....**28975**
153.491 (a) introductory text revised; interim.....**28975**
153.900 (a) introductory text, (c), (d) introductory text, (1)(i), (2) (i), (ii), and (iii) revised; interim.....**28975**
153.1102 (a)(4) amended; (a) Note added; interim.....**28975**
153.1104 Revised; interim.....**28975**
153.1108 Revised; interim.....**28975**
153.1120 Introductory text revised; interim.....**28975**
153.1128 (c) (6) and (7) redesignated as (c) (5) and (6); (d)(2) amended; interim.....**28975**
153 Table 1 amended; Table 2 revised; interim.....**28976**
154 Authority citation revised.....**17705**
Authority citation revised; section authority citations removed.....**37568**
154.1 (b) amended.....**17705**

CHANGES OCTOBER 1, 1987 THROUGH SEPTEMBER 30, 1988

Page
(b) corrected....18949
(a) amended....34535
154.22 (a) amended....34535
154.1400 (a)(4), (b)(4) and (c)(4) revised....17705
154a Authority citation revised....37568
154a Annex A amended....34535
157 Redesignated as Part 15 and revised; interim....38652
159 Authority citation revised; section authority citations removed....37568
159.001-5 Amended....34535
160 Authority citation revised; section authority citations removed....37568
160.001-1 (d) amended....34535
160.001-3 (a) amended....34535
160.002-1 (c) amended....34535
160.002-7 (a) amended....34535
160.005-1 (c) amended....34535
160.005-7 (a) amended....34535
160.013-1 (c) amended....34535
160.021-9 (b) amended....34535
160.022-1 (c) amended....34535
160.022-9 (b) amended....34535
160.023-9 (b) amended....34535
160.024-9 (b) amended....34535
160.026-7 (a) amended....34535
160.028-9 (b) amended....34535
160.031-7 (b) amended....34535
160.033-1 (b) amended....34535
160.034-1 (b) amended....34535
160.036-9 (b) amended....34535
160.037-1 (c) amended....34535
160.037-9 (b) amended....34535
160.040-9 (b) amended....34535
160.044-6 (a) amended....34535
160.047-1 (c)(1) amended....34535
160.049-1 (c) amended....34535
160.050-1 (b) amended....34535
160.050-7 (a) amended....34535
160.051-0—160.051-9 (Subpart 160.051) Authority citation revised....17705
160.051-0 Added....17705
160.051-7 (c)(4) and (d)(2) revised....17706
160.051-9 (a) amended....34536
160.052-1 (c)(1) amended....34536
160.053-6 (a) amended....34536
160.054-1 (b) amended....34536
160.054-7 (a) amended....34536

NOTE: **Boldface** indicates 1988 page numbers.

Page
160.055-1 (c) amended....34536
160.055-9 (a) amended....34536
160.057-1 (c) amended....34536
160.057-9 (b) amended....34536
160.060-1 (c)(1) amended....34536
160.060-3 (f) amended....34536
160.061-7 (a) amended....34536
160.062-6 (a) amended....34536
160.066-18 (b) amended....34536
160.071-1—160.071-25 (Subpart 160.071) Removal eff. 1-20-88....39532
160.072-9 (a) amended....34536
160.073-5 (b) amended....34536
160.077-3 (a) revised....34536
160.171-1—160.171-25 (Subpart 160.171) Addition eff. 1-20-88....39532
160.174-17 (h) (2) and (3) amendment eff. 1-20-88....39532
160.171-17 (f)(4) and (l)(2) revised....39532
161 Authority citation revised....17706
Authority citation revised; section authority citations removed....37568
161.002-1 (c) amended....34536
161.004-1 (d) amended....34536
161.004-7 (a) amended....34536
161.008-1—161.008-8 (Subpart 161.008) Removed....17706
161.010-7 (a) and (c) amended....34536
161.012-5 (a) amended....34536
161.013-11 (c)(1) amended....34536
161.013-17 (a) amended....34536
162 Authority citation revised; section authority citations removed....37568
162.016-6 (a) amended....34536
162.017-6 (a) amended....34536
162.018-8 (a) amended....34536
162.027-6 (a) amended....34536
162.041-7 (a) amended....34536
162.042-7 (a) amended....34536
162.043-7 (a) amended....34537
162.050-7 (a) amended....34537
162.050-15 (a) and (h) amended....34537
163 Authority citation revised; section authority citations removed....37568

CHANGES OCTOBER 1, 1987 THROUGH SEPTEMBER 30, 1988

TITLE 46 Chapter I—Con. Page

164 Authority citation revised; section authority citations removed....37568
164.007 (c)(1) amended....34537
164.008-1 (c)(1) amended....34537
164.009-9 (a) amended....34537
164.012-1 (b) amended....34537
164.018-7 (a) amended....34537
166 Authority citation revised; section authority citations removed....37568
167 Authority citation revised; section authority citations removed....39655
Authority citation revised....7752, 32232, 37568
167.01-20 Added....34298
167.15-27 Added....39655
(a) amended....32232
167.15-30 Revised....39655
(a)(2) amended....32232
167.15-35 Added....39655
167.15-40 Added....39655
Heading revised; (a) amended....32232
167.15-50 Revised....39655
167.45-1 Heading and (a)(8) revised....7752
167.65-50 Revised....27688
167.65-65 Revised....47536
168 Authority citation revised....37568
169 Authority citation revised....32232, 37568
169.117 Existing text designated as (a); table designated as (b); new (b) heading added; new (b) table amended....34298
169.229 Revised....39656
(a)(2) amended....32232
169.231 Revised....39656
(a) amended....32232
169.233 Revised....39656
169.234 Added....39656
Heading revised; (a) amended....32232
170 Authority citation revised....37569
170.010 Amended....34537
170.015 (a) amended....34537
170.050 (a) amended....34537
170.080 Amended....34537
170.085 Amended....34537
170.093 Amended....34537

NOTE: **Boldface** indicates 1988 page numbers.

Page

170.110 (b) amended....34537
170.170 (b) and (d) amended....34537
170.185 (b) amended....34537
170.235 (b) amended....34537
170.275 (c) amended....34537
171 Authority citation revised....37569
171.035 (h) amended....34537
171.066 (b) introductory text, (4), and (c) amended....34537
171.068 (b) introductory text and (c) amended....34537
171.080 (c), (d)(1)(ii), (e)(1)(i), and (3) amended....34537
171.090 (c) amended....34537
171.015 (g)(2) and (h)(1) amended....34537
171.116 (f)(1) amended....34537
171.118 (a) and (b) amended....34537
172 Authority citation revised....37569
172.150 (b)(2) amended....34537
173 Authority citation revised....37567
174 Authority citation revised....37569
175 Authority citation revised; section authority citations removed....38657
Authority citation revised; section authority citations removed....36026, 37569
175.01-1 (a) revised; interim....38657
175.05-1 (a) table amended....36026
175.10-13 Revised; interim....38657
175.10-15 Added; interim....38657
176 Authority citation revised....7752
Authority citation revised; section authority citations removed....36026, 37569
176.25-25 (c) introductory text revised; (c)(3) Note amended....7752
177 Authority citation revised; section authority citations removed....37569
180 Authority citation revised; section authority citations removed....37569
180.01-15 Added....34298
181 Authority citation revised....7752

CHANGES OCTOBER 1, 1987 THROUGH SEPTEMBER 30, 1988

Page

Authority citation revised; section authority citations removed....37569
181.20-30 (c) revised....7752
182 Authority citation revised; section authority citations removed....37569
183 Authority citation revised....37569
184 Authority citation revised; section authority citations removed....37569
135 Authority citation revised; subpart and section authority citations removed....38657
Authority citation revised; section authority citations removed....47536
Authority citation correctly revised....13118
Authority citation revised; section authority citations removed....37569
185.10-1 Revised; interim....38657
185.15-1 (Subpart 185.15) Revised....47536
185.17-1 Revised; interim....38657
185.19-1 Revised; interim....38657
185.20-1 Revised; interim....38657
185.20-10 Revised; interim....38657
185.20-15 Revised; interim....38657
185.20-20 Revised; interim....38657
185.20-30 (c) revised; interim....38657
185.22-1 Revised; interim....38657
185.25-1 (a) and (d) amended; interim....38657
185.25-10 Revised; interim....38658
185.25-15 Revised; interim....38658
185.25-20 Revised; interim....38658
186 Removed; interim....38658
187 Removed; interim....38658
188 Authority citation revised; section authority citations removed....36026, 37569
188.01-10 Removed....36026
188.05-1 (a) table amended....36026
188.05-2 (b) revised....36026
188.05-15 (c) revised....36026
188.10-3 Amended....36026
188.10-21 Amended....36026
188.10-25 Amended....36026
188.10-33 Amended....34538
188.10-37 Revised....36026
188.10-73 Amended....36026

NOTE: **Boldface** indicates 1988 page numbers.

Page

188.35 (a) corrected....37570
188.35-5 (a) and (b) amended....34538
189 Authority citation revised; section authority citations removed....39656
Authority citation revised....7752, 37569
189.25-20 (a)(1) table footnote 1 and (2) table footnote 1 revised; (a)(2) table Note removed....7752
189.40-1 Revised....39656
(a) and (c) amended....32232
189.40-3 Added....39656
(a)(2) amended....32232
189.40-5 Revised....39657
189.43-1 (Subpart 189.43) Added....39657
Heading revised....32233
189.43-1 (a) amended....32233
189.55-15 (a)(2) and (3) amended....34538
190 Interpretation....32050
Authority citation revised....37569
192 Authority citation revised; section authority citations removed....37569
192.01-3 Added....17706
192.20-15 (j) revised....17706
193 Authority citation revised....7752
Authority citation revised; section authority citations removed....37569
193.15-20 (i) revised....7753
194 Heading and authority citation revised; section authority citations removed....36026
Authority citation revised; section authority citations removed....37569
194.01-1 (c) amended....36026
194.05-1 (b) revised....36027
194.05-3 Revised....36027
194.05-5 (a) amended....36027
194.05-7 (a), (b), and (c)(1) revised....36027
194.05-9 (b) amended....36027
194.05-11 (b) amended....36027
194.05-13 (b) amended....36027
194.05-15 (b) amended....36027
194.05-17 (b) amended....36027
194.05-19 (b) amended....36027
194.05-21 Revised....36027
194.10-1 (b) amended....36027

CHANGES OCTOBER 1, 1987 THROUGH SEPTEMBER 30, 1988

TITLE 46 Chapter I—Con. Page

194.10-5 (b)(2) revised.....**36027**
194.10-35 (e) amended.....**36027**
194.15-15 Revised.....**36027**
194.15-17 (a) amended.....**36027**
194.20-15 (d) and (f) amended.....**36027**
194.20-17 (b) and (c) revised.....**36027**
195 Authority citation revised.....**17706, 20624, 36027, 37570**
195.01-3 Added.....**17706**
195.07-05 (b) and (c) added.....**20624**
195.11-30 (c) revised.....**36027**
195.35-5 (c) revised.....**17706**
196 Authority citation revised.....**37570**
196.07-1 (Subpart 196.07) Revised.....47536
196.43-5 (a) amended; (b) removed.....**27688**
197 Authority citation revised.....47536
Authority citation correctly revised.....**13118**
Authority citation revised.....**37570**
197.486 (d) added.....47536

Chapter II—Maritime Administration, Department of Transportation

249 Added.....**23119**
308 Authority citation revised.....**8189**
308.2 (a) amended.....**8189**
308.3 (c) and (g) amended.....**8189**
308.5 Amended.....**8189**
308.6 (d) amended.....**8189**
308.205 Amended.....**8189**
308.304 Amended.....**8189**
308.404 Amended.....**8189**
308.410 Amended.....**8189**
326 Revised; eff. 10-27-88.....**37572**
381.8 Revised.....**24272**
382 Bulk rate determination procedures.....**31870**
383 Added.....37774

Chapter III—Coast Guard (Great Lakes Pilotage), Department of Transportation

401 Authority citation revised.....**37570**
401.110 (a)(2) amended.....**34538**

NOTE: **Boldface** indicates 1988 page numbers.

Page

402 Authority citation revised.....**37570**
403 Authority citation revised.....**37570**

Chapter IV—Federal Maritime Commission

502 Authority citation revised.....**13270**
502.2 (b) revised.....**13270**
502.92 (a) (1), (2), and (3)(i) and (c) revised.....**27861**
502.91—502.95 (Subpart F) Exhibit No. 1 amended.....**27861**
503.68 Revised.....**4027**
550 Authority citation revised.....**5772, 34299**
550.1 (h) added.....**5773**
Effective date deferred.....**9629, 23632, 33139**
(i) added.....**34299**
550.5 (b)(8)(xvii) added; (b)(9) amended.....**5773**
Effective date deferred.....**9629, 23632, 33139**
558 Removed.....43909
559 Removed.....43909
560 Revised (effective date pending).....43909
560.991 Table added (OMB numbers).....45961
561 Removed.....43909
562 Removed.....43909
564 Removed.....43909
566 Removed.....43909
569 Removed.....43909
572.308 Redesignated as 572.309; new 572.308 added.....**11073**
572.309 Redesignated from 572.308.....**11073**
572.502 (a)(5) added.....**7528**
580.1 (c)(8) added.....**5773**
Effective date deferred.....**9629, 23632, 33139**
580.5 (d)(21) added.....**5773**
Effective date deferred.....**9629, 23632, 33139**
586 Added.....46362
Withdrawn.....**7361**
Request for comments.....**20847**

Title 46—*Proposed Rules:*

1—197 (Ch. I).....**11440**
2.....**10406**
4.....**25926, 28024**

CHANGES OCTOBER 1, 1987 THROUGH SEPTEMBER 30, 1988

Page

5.....25926, 28024
10.....20654
15.....20654
16.....25926, 28024
25.....39546
38.....45665
42.....47422
.....5200
44.....47422
.....5200
45.....47422
.....5200
50.....17868
54.....45665
56.....17868
61.....17868
69.....46103
77.....4435
91.....17477
96.....4435
98.....45665
151.....45665
170.....47422
.....5200
174.....47422
.....5200
195.....4435
249.....38481, 48077
252.....14821, 37536
282.....14822
308.....38486
382.....24324
502.....12440
503.....45835
571.....27178, 30852
572.....46501
580.....33153
581.....8775, 15863, 23776, 26091, 30852
588.....46505
.....624, 7379

TITLE 47—TELECOMMUNICATION

Chapter I—Federal Communications Commission

Chapter I Order.....502
Policy statements.....13270, 15557
0 Petition granted.....11849
Authority citation revised.....29054
0.1 Revised.....29054
0.5 (a)(13) and (b)(7) revised; (a)(14) and (b)(8) added.....42438
(b) revised.....29054
0.6 Removed.....29054
0.11 (b) revised.....29054
0.12 Removed.....29054

Page

0.15—0.16 Undesignated center heading revised.....42438
0.15 Introductory text revised; (j) removed.....42438
0.16 Revised.....42438
Removed.....29054
0.17 Undesignated center heading and section added.....42438
0.32 Removed.....29054
0.42 Removed.....29054
0.62 Removed.....29054
0.92 Removed.....29054
0.112 Removed.....29054
0.121 Revised.....29054
0.132 Removed.....29055
0.152 Removed.....29055
0.176 Removed.....29055
0.183 Revised.....29055
0.186 Revised.....29055
0.231 (l) added.....29055
0.284 (a)(4) revised.....29055
0.314 (g) revised.....29055
0.335 Added.....1023
0.381—0.387 Undesignated center heading revised.....29055
0.383 Heading and (a) revised.....29055
0.387 (a) revised.....29055
0.401 (b)(2) (i) and (ii) revised; (b)(2) (iii) and (iv) added.....18564
0.408 (b) table amended (OMB numbers).....5184
(b) table corrected (OMB numbers).....6196
0.409 Added.....27861
0.434 Heading, introductory text, (a), (b), (e), and (f) revised.....4412
0.453 (d) revised; (e) through (l) added.....38764
0.455 Revised.....38765
(b)(2) corrected.....40020
0.465 (d)(3) revised.....36774
1 Recommendations.....17039
1.4 Revised.....49159
1.47 (b) amended.....11852
1.415 (d) Note amended.....37460
1.429 (e) and (f) revised.....49161
1.713 Removed.....11852
1.720 Added.....11852
1.721 Revised.....11853
1.722 Revised.....11853
1.723 Revised.....11853
1.724 Revised.....11853
1.725 Revised.....11854
1.726 Revised.....11854

NOTE: **Boldface** indicates 1988 page numbers.

CHANGES OCTOBER 1, 1987 THROUGH SEPTEMBER 30, 1988

TITLE 47 Chapter I—Con. Page

1.727 Revised....11854
1.728 Revised....11854
1.729 Revised....11854
1.730 Revised....11854
1.731 Revised....11855
1.732 Revised....11855
1.733 Revised....11855
1.734 Revised....11855
1.735 Removed....11855
1.743 (b) revised....17193
1.962 (a)(5) revised....28940
1.1108 (b)(1) introductory text, (i) through (iv), (2), and (3) correctly designated....38232
1.1200—1.1216 (Subpart H) Table of Contents corrected....37459
1.1202 (c) Note added; (d) amended; (f) (i), (ii), and (iii) correctly designated as (f) (1), (2), and (3); new (f)(1) revised....37459
(a) Note added....26597
1.1203 (c) and Note following (c) added....37459
1.1204 (a)(3) Note and (6) and (b)(7) Note amended....37460
(a) introductory text, (1), and (3) amended; (a)(2) Note redesignated as (a)(3) Note and amended; (a) (7) through (11) and Note added....26597
1.1206 (a)(3) Note and (5) and (b)(10) and Note following (b)(10) added....37460
1.1208 (c)(1) (i), (ii), and (iii) and (4) redesignated as (c)(1)(ii) (A), (B), and (C) and (5); (c)(1)(iv) introductory text, (A), (B), and (C) redesignated as (c)(1)(i) introductory text, (A), (B), and (C); new (c)(1)(i) introductory text revised; new (c)(1)(ii) introductory text and (D) and (4) added; new (c)(1)(ii)(A) amended....37460
(c)(1)(iv) introductory text correctly redesignated as (c)(1)(i) introductory text; (c)(1)(ii)(D) correctly designated....38042

NOTE: **Boldface** indicates 1988 page numbers.

Page

1.1210 Undesignated center heading and section amended....37460
1.1212 (h) added....37460
1.1306 (b) (1) and (2) and Note 1 revised....28393
Technical correction....32394, 34538
1.1307 (b) Note revised; eff. 11-17-88....28224
(a) (3), (4), (5), and (6) redesignated as (a) (4), (6), (7), and (8) and revised; new (a) (3) and (5) added....28393
Technical correction....32394, 34538
1.1308 (b) Note added; (c) and (d) revised....28394
Technical correction....32394, 34538
1.1311 (a)(6) added....28394
Technical correction....32394, 34538
1.1314 (d) Note removed....28394
Technical correction....32394, 34538
2.106 Petitions denied....43588
Footnote US308 revised....44986
Table amended; Footnote NG31 added....3211
Petition for reconsideration extension of time....4624
Comment time extended....8459
Table amended; Footnotes NG133 and 569 removed....10879
Footnote NG120 revised....11856
Table amended....36288
Footnote 649 revised; eff. 10-24-88....37307
2.901—2.1065 (Subpart J) Clarification....5980
15 Authority citation revised....11862, 28226
15.4 (w) added....28226
15.45 (e) amended....37618
15.64 Added....45962
Effective date deferred....3894
Revised....28226
15.122 (a) Note revised....11862
15.184 Introductory text revised....11862
15.201—15.215 Authority citation removed....11862
15.205 (a) Note removed; (a) introductory text and (b) Note revised; (a) (1) and (2) and (f) added....11862
15.231 Heading revised; section amended....1782
Technical correction....32051

CHANGES OCTOBER 1, 1987 THROUGH SEPTEMBER 30, 1988

Page

15.232 Heading revised; section amended....**1782**
Technical correction....**32051**
15.233 (a), (b), and (d) amended....**1782**
Technical correction....**32051**
15.606 Heading revised; (d) added....45962
Effective date deferred....**3894**
(d) revised....**28226**
15.616 Heading revised; (e) added....45963
Effective date deferred....**3894**
Heading and (e) revised....**28226**
15.622 Existing text designated as (a); (b) added....45963
Effective date deferred....**3894**
(b) revised....**28226**
15.628 Added....**28226**
18.305 (b) table amended....43198
18.307 Notes revised....43198
19.735-202 (a)(5) and (b) Note added; (b)(2) amended....**28227**
21 Authority citation revised....37776
21.0 Removed....37776
21.1 Added....37776
21.2 Amended....37776
21.3 Revised....37777
21.5 (a) revised....37777
21.6 (a) and (b) amended....37777
21.7 Revised....37777
21.11 (a), (b), (d), (e), and (f) revised....37777
21.13 (a) introductory text and (g) revised; (a)(6) amended; (f) (2) and (l) designation removed....37778
21.15 Introductory text, (a), (c), and (d) revised; (e) (1), (3), and (5), (f), (h), and (i) removed; (e) (2) and (4) and (g) redesignated as (e) (1) and (2) and (f); new (e)(1) amended; new (g) added....37778
21.17 Revised....37778
21.19 Added....37778
21.20 (b) revised....37779
21.21 Nomenclature change....37779
21.22 Nomenclature change....37779
21.23 (e) revised....37779
21.25 (a) and (b) amended....37779
21.26 Revised....37779
21.27 Revised....37779

NOTE: **Boldface** indicates 1988 page numbers.

Page

21.30 (a)(2) and (b)(2) amended; (b)(3) revised....37779
21.31 (e)(2) revised....37780
21.33 Revised....37780
21.35 (b)(1) (i) and (iii) and (2) amended....37780
21.38 Undesignated center heading and section added....37780
21.39 Removed; new 21.39 redesignated from 21.40 and new (a) and (c) (1) and (2) amended....37780
21.40 Redesignated as 21.39 and new (a) and (c) (1) and (2) amended; new 21.40 added....37780
21.41 Added....37780
21.42 Added....37781
21.43 Revised....37782
21.44 Revised....37782
21.100 (d) (7) and (8) removed; (d) (1) through (6) and (9) through (11) redesignated as (d)(2) (i) through (vi) and (viii) through (x); (d) (1), (2) introductory text and (vii) added; (d) introductory text, new (2) (ii), (viii) and (x) revised....37782
21.102—21.104 Removed....37783
21.107 (b) table and (c) revised....37783
Petitions denied....43588
21.108 (c) amended....37783
Petitions denied....43588
21.109 (b) and (d) removed; (c) redesignated as (b)....37783
21.110 Revised....37783
21.111 Heading revised; text amended....37783
21.113 (b) table revised....37783
21.116 Amended....37783
21.118 (a), (b), (c) and (e)(1) amended....37783
21.121 Removed....37783
21.200 Amended....37783
21.201 Revised....37784
21.204 Removed....37784
21.206—21.208 Removed....37784
21.210 Amended....37784
21.212—21.213 Removed....37784
21.214 Amended....37784
21.300 Removed....37784
21.303 (a), (b), and (c) amended; (d) added....37784

CHANGES OCTOBER 1, 1987 THROUGH SEPTEMBER 30, 1988

TITLE 47 Chapter I—Con. Page

21.304 Revised..... 37784
21.306 Amended..... 37784
21.401 (a) amended; (b) revised..... 37784
21.402 Amended..... 37784
21.403 (b) amended..... 37784
21.405 (a) revised..... 37784
21.500 Revised..... 37784
21.501 Amended..... 37784
21.502 (e)(2) and (f) removed; (b) and (c) amended; (b) through (e), (g) and (h) redesignated as (d) through (i); (a) and new (g) revised; new (b) and (c) added..... 37784
21.504 (a) amended..... 37785
21.512 Removed..... 37785
21.700 Revised..... 37785
21.704 Revised..... 37785
21.704 (c) and (d) redesignated as (d) and (e); new (c) added..... 37785
21.707 (a)(2) and (b) amended..... 37785
21.708 (a) introductory text and (6) amended; (a)(7) and (c) revised..... 37786
21.709 (b) and (d) removed; (c) redesignated as (b); (a) revised..... 37786
21.711 (b) and (c) removed; (d), (e), and (f) redesignated as (b), (c), and (d); new (b) and (c) amended..... 37786
21.713 Removed..... 37786
21.801 Petitions denied..... 43588
21.804 Petitions denied..... 43588
21.806 (a) revised..... 37786
21.807 (a)(2) amended; (b) revised..... 37786
Petitions denied..... 43588
21.808 (a)(6) amended; (a)(8) introductory text and (b) revised..... 37786
21.809 Amended..... 37786
21.906 (a) amended..... 37786
21.909 (b) (2), (3) and (4); (b)(5) redesignated as (b)(2)..... 37786
22 Petition for reconsideration extension of time..... **4624**
Comment time extended..... **8459**
Authority citation revised..... **11856**
22.2 Amended..... **3211, 18564**

NOTE: **Boldface** indicates 1988 page numbers.

Page

22.15 Technical correction..... 39225
22.33 (b)(2) revised..... **18094**
22.501 (g)(2) revised..... **11856**
Petitions granted..... **30059**
22.601 (a) revised; (c) through (f) redesignated as (d) through (g); new (c) added..... **3211**
22.609 (d) introductory text and (1) revised..... **3212**
22.901 (d) revised..... **23766**
22.903 (a) revised..... **18564**
(a)(1) revised..... **26073**
22.913 Heading and (b)(2) revised; (a)(1) removed; (a) (2) through (10) redesignated as (a) (1) through (9); new (a)(9), (b) introductory text and (c) amended..... **18564**
(a)(10) correctly added; (b)(4) corrected; (b)(5) correctly revised..... **28640**
22.917 (c) and (d) redesignated as (d) and (e); new (c) added..... **18092**
(c)(1)(ii) corrected..... **27165**
22.921 (b) revised..... **18094**
22.922 Added..... **18094**
22.923 Added..... **18564**
(a)(1) correctly revised; (a)(11) correctly added; (b)(5) corrected..... **28640**
25 Petition for reconsideration extension of time..... **4624**
Comment time extended..... **8459**
25.208 (c) correctly revised..... 45636
31 Decision of 48 FR 2324 vacated..... 37968
32 Authority citation revised..... 43917
Policy statement..... **4978**
32.25 Revised..... 43917
32.27 (b), (c), and (f) revised..... 39534
32.1220 Revised..... 39534
32.1406 (a) correctly revised..... 39535
32.2000 (a)(4) revised; eff. 1-1-89..... **30059**
32.3211 (g) and (h) revised..... 39535
32.2341 (g) revised..... 39535
32.6540 Revised..... 43917
32.6623 Revised..... 43917
32.7991 (b) revised; (c) added..... 39535
36.101 (a) amended; eff. 1-1-89..... **33012**
36.112 (a) nomenclature change; eff. 1-1-89..... **33012**
36.125 (f) revised; eff. 1-1-89..... **33011**

CHANGES OCTOBER 1, 1987 THROUGH SEPTEMBER 30, 1988

Page
(a) amended; eff. 1-1-89.....**33012**
36.126 (e)(3)(i) amended; eff. 1-1-89.....**33012**
36.153 (a)(2)(i) amended; eff. 1-1-89.....**33012**
36.154 (f)(4) (ii) and (iii) amended; eff. 1-1-89.....**33012**
36.172 (b) amended; eff. 1-1-89.....**33012**
36.191 (a) amended; eff. 1-1-89.....**33012**
36.201 (a) amended; eff. 1-1-89.....**33012**
36.216 (a) amended; eff. 1-1-89.....**33012**
36.301 (a) amended; eff. 1-1-89.....**33012**
36.310 (c) amended; eff. 1-1-89.....**33012**
36.331 (b) amended; eff. 1-1-89.....**33012**
36.380 Revised; eff. 1-1-89.....**33011**
36.631 (e) added; eff. 1-1-89.....**33011**
(c)(2) amended; eff. 1-1-89.....**33012**
36.741 (c) revised; eff. 1-1-89.....**33012**
36 Appendix-Glossary amended; eff. 1-1-89.....**33012**
43.71 Removed.....**4625**
43.81 Added.....**12527**
Filing deadlines deferred.....**24940**
61.38 (a) revised.....**36289**
61.39 Heading, (a), (b)(1)(i), (2) (i) and (ii), and (c) revised.....**36289**
63 Policies and guidelines.....45336
63.801 Added.....**12528**
Filing deadlines deferred.....**24940**
64 Petitions denied.....**27**
Procedures and petitions denied.....**7753**
Petitions denied.....**8629, 8630**
64.901 (b)(4) revised.....39534
64.902 Added.....39534
64 Appendix A amended.....**29055**
65.450 Added.....**1029**
65.510 Added.....**1029**
65.800—65.830 (Subpart G) Added.....**1029**
65.820 (a) correctly added.....**26074**
67 Policies and guidelines.....45336
68.318 (b) revised.....43077
(b)(1) introductory text corrected.....49413
Technical correction.....**1103**
69 Policies and guidelines.....45336

Page
69.2 Revised.....37309
(hh), (ii), (jj), and (kk) revised.....**28395**
(t) through (w) correctly designated.....**30059**
69.3 (a) revised; (e)(10) added.....37310
(f) revised.....**36289**
69.4 (b) revised.....37310
69.103 Revised.....37310
69.104 (l) revised.....**28395**
69.106 Revised.....37310
69.107 Removed.....37311
69.108 Removed.....37311
69.116 Revised.....**28396**
69.117 Revised.....**28396**
69.201 Revised.....37311
69.205 Revised.....37311
69.206 Revised.....37311
69.207 Revised.....**28396**
69.208 Removed.....37311
69.301—69.310 (Subpart D) Revised.....37311
69.401—69.414 (Subpart E) Revised.....37313
69.501 (c) and (d) revised.....37314
69.603 Revised.....37314
73 Petitions denied.....**13272**
Window filing notice.....**17048**
Policy statement.....**37762**
73.21 (a)(2)(ii) introductory text and (iv) and (b) introductory text amended; (a)(2)(v), (b)(1), and Note 4 revised; (b)(3) added.....48269
(a)(2) (ii) and (iv) amended; (a)(2)(v) and (b)(1) revised; (b)(3) added.....**1031**
(a)(2)(iv) correctly designated.....**5344**
Reaffirmed.....**27049**
73.24 (j) amended.....48270
(j) amended.....**1031**
Reaffirmed.....**27049**
73.25 (a) revised.....47568
(c) amended.....48270
(c) amended.....**1031**
Reaffirmed.....**27049**
73.26 (a) amended; (c) added.....48270
(a) amended; (c) added.....**1031**
73.29 Revised.....48270
Revised.....**1031**
73.31 (a) table revised.....48270
(a) table revised.....**1031**
73.51 Reaffirmed.....**27049**
73.58 (b) revised.....**2498**

NOTE: **Boldface** indicates 1988 page numbers.

CHANGES OCTOBER 1, 1987 THROUGH SEPTEMBER 30, 1988

TITLE 47 Chapter I—Con. Page

73.99 (l) added..... 48270
(c) through (k) redesignated as (d) through (l); new (c) added; new (f)(1) and (j) revised..... 49162
(l) added..... **1031**
(m) correctly designated; (l) and new (m) correctly republished..... **24942**
Reaffirmed..... **27049**
73.150 (b)(1)(i) amended..... 36877
73.182 (a)(3) and (s) table amended..... 48270
(a)(3) and (s) table text amended; (s) table footnote 2 revised..... **1031**
Reaffirmed..... **27049**
73.183 Reaffirmed..... **27049**
73.184 (d) revised; note unchanged..... 36878
73.190 (d) revised..... 36879
73.202 (b) table amended; eff. 11-12-87..... 36774
(b) table amended..... 37314, 37315, 37461, 37968-37970, 38233, 38766-38769
(b) table deferral lifted..... 37970
Application filing opening stayed..... 38419
(b) table corrected..... 39329
(b) revised..... 39774
(b) table amended..... 41431, 41432, 41434, 41717, 42439, 43198, 43199, 43337, 43589, 43764, 44395, 44396, 44986, 44987, 45636, 45964, 45965, 46599, 47004, 47722-47724, 47935, 48439, 48690, 48820
(a)(1) revised..... 43765
(b) table amended..... **28-29, 504, 1629, 1630, 1782, 2496, 2497, 2601, 3024, 5185-5188, 5576-5578, 5981, 6828, 7755, 8190, 8902-8904, 10094, 10095, 10249, 11668, 12153, 12154, 12528, 12769, 12770, 12946, 13409, 14802, 15222-15224, 15560, 15561, 16551, 16552, 17043-17048, 17193, 18284, 18285, 18988, 19912, 19913, 20624-20626, 21645, 21646, 22495, 22496, 23396-23398, 23633, 23634, 24940-24942, 25167, 25168, 25333-25337, 25491, 26075, 26598, 26599, 27166, 27167, 29462-29464, 29895-29897, 30840, 30841, 31339-31341, 33139, 33140, 33492, 33493, 34542, 34543, 35316**
(b) table corrected..... **4258, 21762**
Clarification..... **8904**
(b) table amendment at 53 FR 11668 effective date note corrected..... **15223**
Application filing opening stayed..... **29056**
(b) table amended; eff. 10-13-88..... **34299, 34300, 34542**
(b) table amended; eff. 10-14-88..... **34538, 34539, 34541, 35825**
(b) table amended; eff. 10-17-88..... **34539, 34540**
(b) table amended; eff. 10-31-88..... **37309, 37310, 37576**
(b) table amended; eff. 11-3-88..... **37309, 37311, 37574, 37575**
(b) table amended; eff 11-7-88..... **37573, 37574**
73.208 (c) revised..... 37788
(c)(2) corrected..... 39920
73.210 Added..... 37788
(b)(2) introductory text correctly revised; (b)(4) correctly added..... 39920
73.211 (a) and (b) (1) and (2) revised; (d) and (e) removed..... 37788
(a)(1) corrected; (b)(1)(iii) correctly revised..... 39920
Heading revised; (a) through (c) redesignated as (b) through (d); new (a) (1) and (2) added..... 47568
Revised..... **17042**
73.213 Revised..... 37789
73.313 (c)(2) revised..... 37789
73.501 (c) removed..... 43765
73.504 Heading and (a), (b), and (d) revised; (c) removed; (d) redesignated as (c)..... 43765
73.506 (a)(3) revised; note removed..... 47569
73.509 (a) introductory text revised..... 43765
73.606 (b) table amended..... 38232, 38767, 41433, 43589, 44396, 44397, 44988, 45965, 47005
Technical correction..... **29**

NOTE: **Boldface** indicates 1988 page numbers.

CHANGES OCTOBER 1, 1987 THROUGH SEPTEMBER 30, 1988

Page
(b) table amended.....**8190, 11863, 12770, 13409, 15224, 19914, 23398, 27166, 29896**
Petition denied.....**8903**
(b) table amended; eff. 10–13–88.....**34301**
(b) table amended; eff. 10–17–88.....**34540, 34541**
(b) table amended; eff. 10–31–88.....**37576**
(b) table amended; eff. 11–7–88.....**37575**
73.658 (m) revised.....**27170**
73.684 (c) introductory text and (1) revised.....36879
73.909 Introductory text and (c) revised.....**15396**
73.910 Revised.....**15396**
73.911 Removed.....**15396**
73.912 Revised.....**15396**
73.918 Amended.....**15396**
73.922 (c) revised.....**15397**
73.926 (c) revised; (d) removed; (e) redesignated as (d) and revised.....**15397**
73.927 (a), (b), and (d) revised.....**15397**
73.931—73.933 Undesignated center heading revised.....**15397**
73.931 (a) introductory text, (2), and (3), (b), and (c) revised; (a)(4) added.....**15397**
73.932 (a) and (d)(1) revised.....**15397**
73.933 (b) (1), (2) and (12) revised; (b)(5)(i)(*d*) added.....**15397**
73.935 (c) added.....**15398**
73.936 (d) introductory text and (3) revised.....**15398**
73.937 (d) introductory text and (3) revised.....**15398**
73.942 (b) revised.....**15398**
73.961 (a) and (b) heading revised.....**15398**
73.962 (a), (c), (d), and (e) introductory text, (2), (3), and (6) revised.....**15398**
73.933 (b)(12) revised.....47569
73.1010 Revised.....**2498**
73.1030 (b) introductory text and (c)(1) revised.....36879
(b) introductory text amended.....37789
73.1690 (c)(1) revised.....37789
73.1740 (a)(1)(i) revised.....48271
(a)(1)(i) revised.....**1032**

NOTE: **Boldface** indicates 1988 page numbers.

Page
73.3500 Amended.....47569
73.3517 (a) amended.....**36787**
73.3522 (a)(6) correctly added.....**26074**
73.3526 (e)(2) introductory text and (i) revised.....**17046**
(d) revised.....**32901**
73.3527 (a)(7) revised.....**15225**
(e)(2) introductory text and (i) revised.....**17047**
(d) revised.....**32901**
73.3550 (d) and (i) revised; (h) Note and (n) added.....43079
73.3571 (d)(5) added.....48271
(d)(5) added.....**1032**
Reaffirmed.....**27049**
73.3580 (c) (1), (2), (3), and (4) correctly added.....**26074**
73.3584 (b) revised.....**2499**
73.3597 (c)(3)(ii) revised.....**36787**
73.3615 (d) revised.....**2499**
(d) corrected.....**5684**
(e) amended.....**36787**
73.3500 Amended.....**36788**
73.3533 (a) (4), (6), and (7) and (b) revised.....**36788**
73.3534 (a) and (e) revised.....**36788**
73.3536 (b) (5) and (6) revised.....**36788**
73.4099 Added.....**2499**
73 Index amended.....37316, 47569
Index amended.....**2499**
74.5 Revised.....**2499**
74.15 Petitions denied.....43588
74.482 (d) revised.....47569
74.501 (a) and (b) revised.....**4169**
74.600 Petitions denied.....43588
74.602 Petitions denied.....43588
74.631 Petitions denied.....43588
74.632 Petitions denied.....43588
74.636 Petitions denied.....43588
74.637 Petitions denied.....43588
74.638 Petitions denied.....43588
74.641 Petitions denied.....43588
74.643 Petitions denied.....43588
74.644 Petitions denied.....43588
74.661 Petitions denied.....43588
74.701—74.784 (Subpart G) FCC Forms 346 and 349 revised.....**15225**
74.703 (b) revised; (g) added.....**4169**
74.939 (b) introductory text amended.....**36788**
74.951 Introductory text revised.....**36788**

CHANGES OCTOBER 1, 1987 THROUGH SEPTEMBER 30, 1988

TITLE 47 Chapter I—Con. Page

74.1201—47.1284 (Subpart L) FCC Forms 346 and 349 revised..... **15225**
74.1231 (b) revised..... **14803**
Petition time extended..... **28640**
74.1235 (c) revised..... **4169**
74.1250 (a) revised..... **14803**
Petition time extended..... **28640**
74 Index amended..... 37316, 47569
76.5 (ii) introductory text revised..... 37462
(o) revised; (nn) added..... **27171**
76.33 (a)(4) removed..... 37462
Revised..... **17051**
76.54 (c) revised..... **17051**
76.64 Correctly revised..... 46363
76.66 (a)(2) introductory text revised; (a)(2)(i) and (5)(iv) added..... 45963
Compliance date deferred..... 46363
Compliance date deferred..... **3212**
76.92—76.163 (Subpart F) Revised; eff. in part 8-18-89..... **27171**
76.611 (a)(1) amended..... **2499**
(a)(1) corrected..... **5684**
76.617 (b) revised..... 45963
76 Index amended..... 37316
78.5 Petitions denied..... 43588
78.11 Petitions denied..... 43588
78.13 Petitions denied..... 43588
78.18 Petitions denied..... 43588
78.36 Petitions denied..... 43588
78.101 Petitions denied..... 43588
78.103 Petitions denied..... 43588
78.106 Petitions denied..... 43588
78.108 Petitions denied..... 43588
78.111 Petitions denied..... 43588
80.15 (e)(3) added; eff. 10-24-88..... **37308**
80.83 Added; eff. 11-17-88..... **28225**
80.177 (d) added..... 41434
80.203 (b) amended..... 41434
(f), (g), (h), and (i) redesignated as (g), (h), (i), and (j); new (f) added; eff. 10-24-88..... **37308**
80.205 (a) footnote 12 revised; eff. 10-24-88..... **37308**
80.207 (d) table amended..... **8905**
(d) table amended; eff. 10-24-88..... **37308**
80.209 (a) table amended; eff. 10-24-88..... **37308**
80.223 (d) revised..... **8905**

NOTE: **Boldface** indicates 1988 page numbers.

Page

(d) revised; eff. 10-24-88..... **37308**
80.227 Added; eff. 11-17-88..... **28225**
80.308 Revised (effective date pending)..... **17052**
80.371 (c) revised..... 48439
80.373 (f) footnote 6 revised (effective date pending)..... **17052**
80.956 (b)(1) amended; (b) (2) and (3) redesignated as (b) (3) and (4); new (b)(2) added (effective date pending)..... **17052**
80.1051 Revised; eff. 10-24-88..... **37308**
80.1053 (a) (5) through (12) redesignated as (a) (6), (7) and (9) through (14); (a)(4) and new (7) and (c) revised; (a) (5) and (8) added..... **8905**
80.1055 (a)(3) revised..... **8906**
80.1061 Added; eff. 10-24-88..... **37308**
87 Revised..... **28940**
87.5 Amended..... **8906**
87.67 (b) table amended; (b) table footnote 7 revised..... **8906**
87.73 (h) revised; (i) and (j) added..... **8906**
87.183 (f) introductory text and (l) revised..... **8906**
90 Waiver..... **3751**
Petition granted..... **11849**
Petitions denied..... **35964**
90.7 Amended..... **12156**
90.16 Added..... **1023**
90.17 (b) table amended; (c)(15) revised..... **1023**
90.19 (d) table amended; (e)(22) revised..... **1024**
90.21 (b) table amended; (c)(10) revised..... **1024**
90.23 (b) table amended; (c)(10) revised..... **1024**
90.25 (b) table amended; (c)(16) revised..... **1024**
90.33 Revised..... **25608**
90.34 Added..... **1024**
90.52 Added..... **25608**
90.53 (a) table amended; (b)(21) revised..... **1024**
(b) (19) and (20) revised..... **25608**
90.175 (b) revised..... **1024**
90.179 Heading and introductory text revised..... **12156**
90.203 (e) through (h) added..... 47570
(i) added..... **1024**
90.205 (b) table amended..... **1024**

CHANGES OCTOBER 1, 1987 THROUGH SEPTEMBER 30, 1988

Page
90.209 (b)(4) revised; (i) and (j) redesignated as (j) and (k); new (i) added....1024
90.211 (d) introductory text and (1)(ii) revised; (d)(2) amended....1025
90.213 (a) table amended....1025
90.350—90.390 (Subpart M) Removed....12156
90.362 (f) added....3212
(c)(3) added....9448
90.427 Existing text designated as (a); new (b) added....47570
90.477 (b) revised....1025
90.492 Revised....1025
90.601—90.657 (Subpart S) Heading revised....1025
90.601 Revised....1025, 12156
90.603 Introductory text revised....1025
(c) revised....12156
90.609 (c) revised....12156
90.611—90.633 Undesignated center heading revised....1025
90.611 (b) revised; (c), (d), and (e) redesignated as (d), (e), and (f); new (c) added; new (d) revised....12156
90.613 Introductory text revised; table amended....1025
90.615 Revised....9448
90.617 Heading, (a) introductory text and Table 1 heading revised; (a)(1) added....1026
(d) introductory text and Table 4B heading revised; Table 4A amended; Table 4C added....12156
90.621 (c), (d) and (e) revised; (i) added....1027
(j) added....3212
(b)(3) added; (c) revised....9448
90.627 (b)(2) revised....12157
90.631 Heading and (b) revised; (c) through (f) redesignated as (e) through (h); new (c) and (d) added....12157
90.635—90.657 Undesignated center heading revised....1027
90.635 Tables 2, 3 and 4 heading revised....1027
90.637 (a) revised....1027, 12158
90.655 Revised....12158
94.3 Amended....11856

NOTE: **Boldface** indicates 1988 page numbers.

Page
94.9 Petitions denied....43588
94.15 (g) revised....11857
94.25 (j) revised....11857
94.31 (k) added....11857
94.61 Petitions denied....43588
94.63 (d)(4)(i) and (5) revised....11857
Petitions granted....30059
(d)(4)(i) revision effective date deferred....32901
94.65 Petitions denied....43588
(a) heading and (1) revised; (a)(2) through (4) redesignated as (a)(2) (i), (ii), and (iii) and headings revised; (a)(2) heading added....11857
(a)(1) introductory text corrected....21454
Petitions granted....30059
94.67 Petitions denied....43588
Table amended; table footnote 5 revised; table footnote 9 added....11859
94.71 Petitions denied....43588
(b) table ameneded; (b) table footnotes 6 and 7 and (c)(2)(i) revised; (c) (3) and (4) redesignated as (c) (5) and (6); new (c) (3) and (4) added; new (c)(5) introductory text and (6) introductory text revised....11860
94.73 Petitions denied....43588
(a) table footnotes 1 and 3 revised....11861
(a) table footnotes 1 and 3 correctly revised....21454
94.77 Petitions denied....43588
94.79 Petitions denied....43588
95.601—95.669 (Subpart E) Revised; eff. 10-24-88....36789
97.61 (c) amended....37463
(a) table amended; (d)(3) revised....41717
97.313 Revised....21823

Chapter III—National Telecommunications and Information Administration, Department of Commerce

Chapter III Chapter established....49016
300 Added....49017
300.1 (b) revised....30060

CHANGES OCTOBER 1, 1987 THROUGH SEPTEMBER 30, 1988

Page

Title 47—*Proposed Rules:*

0—100 (Ch. I).....**5434, 10549, 10550, 15432**
0.....37185, 38796
1.....44997, 46628, 48725, 48843, 49032
.....**625, 20146, 22356, 23132, 30853, 31377, 34558**
2.....37988, 39250, 43205, 48844
.....**4862, 8225, 8667, 10126, 17082, 30075, 36354**
13.....**5596, 15572**
15.....37988, 47615
.....**17083, 26092**
22.....39250, 48844
.....**4862, 5020, 5289, 8472, 10126, 14823, 18586, 25633, 26288, 27883, 30075, 35851**
25.....**3056, 17230, 20146**
31.....37989
32.....37989
36.....43206
.....**24964, 29493, 33013**
43.....44998, 46628, 48843
.....**12546**
61.....**22356**
63.....37348, 44997
.....**625, 12546, 38042**
64.....47951
65.....39251, 48727
.....**22356**
67.....36800
68.....**9952, 12546, 22035**
69.....49178
.....**3057, 7214, 9459, 16301, 22356, 27372, 33826**
73.....36800, 36801, 36968, 37349, 37805, 37806, 37990–37994, 38797–38803, 39252–39255, 39547–39549, 39941, 41473, 41474, 41596, 41743–41747, 42460–42465, 43091, 43208–43210, 43626, 43627, 43775–43777, 43920, 44616, 44999–45002, 45974, 45975, 46629–46631, 47032, 47033, 47735, 47736, 48130–48133, 48728, 48844, 48845, 49181

NOTE: **Boldface** indicates 1988 page numbers.

Page

.....**426, 1386–1388, 1807, 1808, 2061–2064, 2510–2513, 2607, 2608, 3761–3763, 3897–3899, 4674, 5201, 5283–5289, 5597, 6163–6165, 6677, 7216–7218, 8225–8228, 8472, 8473, 8667, 8935–8937, 9459, 10126–10128, 10259, 10905, 11690, 12167–12169, 12547–12549, 12779, 12963, 12964, 13419–13422, 14824, 15239–15241, 15572, 15575, 15716, 16165, 16569, 16570, 17083–17085, 17231, 17232, 18305, 18306, 18588, 19003–19005, 19964–19966, 20658, 20659, 22035, 22036, 22544–22548, 23135, 23422–23428, 23672, 24966, 42967, 25178, 25350–25352, 26612–26615, 26798, 27179–27183, 28239, 28673, 29493, 29751, 29925–29927, 30076, 30853, 30854, 31894, 32633, 32634, 33154, 33155, 34559, 34560, 35336–35338, 36080, 36608, 36870, 37322, 37323, 37610, 37611, 38305–38308**
74.....**529, 6677, 8667, 10126, 21861, 29493**
76.....36802, 36968, 44997
.....**625, 18588, 36080**
78.....**529, 8667**
80.....42465, 45665
.....**3058, 5596, 15572, 27883, 30075**
90.....**10126, 30075, 35339, 35965**
94.....**23132, 30853, 31377, 36354**
95.....**779**
97.....**12780, 35341, 37812**

TITLE 48—FEDERAL ACQUISITION REGULATIONS SYSTEM

Chapter 1—Federal Acquisition Regulation

1.105 Amended (OMB numbers).....**4934**
Table amended (OMB numbers); eff. 10–3–88.....**34226**
1.602–3 Added.....**3689**
Technical correction.....**4817**
3.502–1 Amended; eff. 10–3–88.....**34226**
3.502–2 (i)(1) revised; eff. 10–3–88.....**34226**
5.202 (a)(8) revised; interim.....**27463**
5.207 (a), (b) introductory text, (1) through (3), and (4) introductory text, and (c)(2) revised; new (b)(6) revised; (b)(5) and (c)(2) (iii) through (xvi) redesignated as (b)(6) and (c)(2) (i) through (xiv); new (b)(5) added; new (b)(6) revised.....**17856**

CHANGES OCTOBER 1, 1987 THROUGH SEPTEMBER 30, 1988

Page
5.301 (a) amended; (c) added; interim....27463
6.003 Amended; interim....27463
6.102 (d)(2) revised; interim....27463
6.302-1 (a)(2)(i) revised; interim....27463
7.101 Amended; eff. 10-3-88....34226
7.105 (b)(2)(iv) added....17856
(a)(8) added; eff. 10-3-88....34226
7.302 (d) revised....17856
7.306 (b)(3) amended....661
8.405-1 (a) amended....661
9.104-3 (c) amended; interim....27463
(a) revised; eff. 10-3-88....34226
9.201 Amended; eff. 10-3-88....34227
9.202 (a)(1)(ii) revised; eff. 10-3-88....34227
9.203 (b)(1) revised....17857
9.206-1 (b), (c) and (d) revised; eff. 10-3-88....34227
9.206-2 Revised; eff. 10-3-88....34227
9.207 (a)(3) revised; eff. 10-3-88....34227
10.000 Revised; eff. 10-3-88....34227
10.001 Amended....17857
10.002 (c) added; eff. 10-3-88....34227
10.003 (a) revised....17857
10.005 (c) amended....17857
10.006 (a)(1) amended....17857
10.008 (a), (d) and (g) amended....17857
10.011 (a), (c) and (d) amended....17857
13.203-2 (j)(5) revised....661
13.301 Introductory text amended; interim....27463
13.302 Introductory text and (a) revised; (b) and (c) redesignated as (c) and (d); new (b), (e), and (f) added; interim....27463
13.501 (f) revised....17857
14.201-3 Amended....17857
14.201-5 (b) amended....17857
14.205-5 (a) amended; interim....38189
(b) amended....661
14.406-3 (c) revised....17857
14.408-1 (a) revised; interim....27463
15.402 (g) redesignated as (h); new (g) added....17857
15.406-1 (a)(6) redesignated as (a)(7); new (a)(6) added....17857
15.406-2 (a)(1) revised....17857

NOTE: **Boldface** indicates 1988 page numbers.

Page
15.406-3 (c) amended....17858
15.406-5 (b) amended....17858
15.605 (b) revision at 52 FR 21886 confirmed....27462
15.801 Amended....10829
15.802 (a) amended....10829
15.804-2 (a)(1)(iii) amended; (a)(2) revised; (c) added....10829
15.804-3 (i) revised....10829
15.804-6 (b)(2) Table 15-2 amended....17858
15.804-7 (b) and (e) revised....10829
15.804-8 (a) and (b) revised....10830
15.806 (b) revised....10830
15.812 Revision at 52 FR 21886 confirmed....27462
15.1001 (c)(2) revised; interim....27464
17.200 Revised....17858
17.202 (a) amended....17858
17.203 (h) added; interim....27464
17.206 Revised....17858
17.207 (f) revised....17858
17.208 (b) and (c) revised....17858
19.001 Amended; interim....38189
19.102 Table amended....661
Table amended; eff. 10-3-88....34227
19.202-6 Added; interim....38189
19.501 (j) and (k) added; interim....38189
(k) removed....17858
19.502-1 (c) revised; interim....38189
19.508 (e) added; interim....38189
(a)(1) amended; interim....27464
19.705-6 (e) added; interim....27464
(a) and (b) revised; eff. 10-3-88....34228
19.805 Existing text designated as (a); (b) added; interim....38189
19.806-1 (a) removed; (b) and (c) redesignated as (a) and (b); interim....38189
22.001 Added....4935
22.302 (c) and (d) added....4935
22.305 (e) amended....661
22.400—22.407 (Subpart 22.4) Revised....4935
22.604-1 (a) amended....4944
22.608-5 Revised; interim....27464
22.1300 Amended....661
22.1304 Revised....661
22.1308 Heading revised; (b) redesignated as (c); new (b) added....662
23.104 (a) and (c) revised; interim....27464

CHANGES OCTOBER 1, 1987 THROUGH SEPTEMBER 30, 1988

TITLE 48 Chapter 1—Con. Page

25.103 Amended.....662
25.104 (a) amended.....662
25.105 (d) added; interim.....27464
25.402 (a)(1), (c), and (d) revised; (a) (3) and (4) and (f) added; interim.....27464
25.403 (a) and (b) revised; (k) removed; interim.....27465
25.405 Introductory text and (e) revised; interim.....27465
25.1000—25.1003 (Subpart 25.10) Added; interim.....12129
Technical correction.....14888
26 Added.....662
Note corrected.....6219
28.101-4 (g), (h), and (i) added.....662
29.202 (b), (c), (d), and (f) amended.....662
29.203 Added.....662
29.401-6 Added; eff. 10-3-88.....34228
30.307 Amended; interim.....27465
30.401-62 Heading added; interim.....27465
30.401-63 Heading added; interim.....27465
30.402-62 Heading added; interim.....27465
30.402-63 Heading added; interim.....27465
30.403-62 Heading added; interim.....27465
30.403-63 Heading added; interim.....27465
30.404-40 (b)(1) amended; interim.....27465
30.404-60 (a)(1) introductory text and (i) amended.....27465
30.404-61 Heading added; interim.....27465
30.404-62 Heading added; interim.....27465
30.404-63 Added; interim.....27465
Effective date note corrected.....28403
30.405-61 Heading added; interim.....27465
30.405-62 Heading added; interim.....27465
30.405-63 Heading added; interim.....27465
30.406-61 Heading added; interim.....27465
30.406-62 Heading added; interim.....27465

NOTE: **Boldface** indicates 1988 page numbers.

Page

30.406-63 Heading added; interim.....27465
30.407-61 Heading added; interim.....27465
30.407-62 Heading added; interim.....27465
30.407-63 Heading added; interim.....27465
30.408-61 Heading added; interim.....27465
30.408-62 Heading added; interim.....27465
30.408-63 Heading added; interim.....27465
30.409-61 Heading added; interim.....27465
30.409-62 Heading added; interim.....27465
30.409-63 Heading added; interim.....27465
30.410-61 Heading added; interim.....27465
30.410-62 Heading added; interim.....27465
30.410-63 Heading added; interim.....27465
30.411-61 Heading added; interim.....27465
30.411-62 Heading added; interim.....27465
30.411-63 Heading added; interim.....27465
30.412-61 Heading added; interim.....27465
30.412-62 Heading added; interim.....27465
30.412-63 Heading added; interim.....27465
30.413-61 Heading added; interim.....27465
30.413-62 Heading added; interim.....27465
30.413-63 Heading added; interim.....27465
30.414-61 Redesignated as 30.414-62; interim.....27465
Heading added; interim.....27466
30.414-62 Redesignated from 30.414-61; interim.....27465
30.414-63 Heading added; interim.....27466
30.415-61 Heading added; interim.....27466
30.415-62 Heading added; interim.....27466

CHANGES OCTOBER 1, 1987 THROUGH SEPTEMBER 30, 1988

Page

30.415-63 Heading added; interim.....27466
30.416-50 (a)(3)(ii) revised; interim.....27466
30.416-61 Heading added; interim.....27466
30.416-62 Heading added; interim.....27466
30.416-63 Added; interim.....27466
Effective date note corrected.....28403
30.417-61 Heading added; interim.....27466
30.417-62 Heading added; interim.....27466
30.417-63 Heading added; interim.....27466
30.418-61 Redesignated as 30.418-62; new 30.418-61 heading added; interim.....27466
30.418-62 Redesignated from 30.418-61; interim.....27466
30.418-63 Heading added; interim.....27466
30.420-61 Redesignated as 30.420-62; new 30.420-61 heading added; interim.....27466
30.420-62 Redesignated from 30.420-61; interim.....27466
30.420-63 Heading added; interim.....27466
30 Appendix A added; interim.....27466
31.204 (c) revised.....17858
31.205-1 (g) redesignated as (h); new (g) added; interim.....12130
(g) corrected.....13274
Technical correction.....14888
31.205-6 (l) added.....10830
(g)(2)(i) amended; eff. 10-3-88.....34228
31.205-27 (a) revised.....10830
31.205-43 (c) revised; interim.....27467
32.900—32.909 (Subpart 32.9) Added.....3690
Technical correction.....4817
33.105 (a)(1) amended.....662
35.001 Amended; interim.....27467
35.016 Added; interim.....27467
36.402 (b)(1) revised; eff. 10-3-88.....34228
38.102-3 (a) amended.....17859
39 Revised.....17859
42.101 (a) amended.....662

NOTE: **Boldface** indicates 1988 page numbers.

Page

42.402 (a) introductory text revised; (b) redesignated as (c); new (b) added.....662
(b) revised.....17859
42.1404-1 Heading revised; (a)(1) amended; interim.....27467
45.101 (a) amended; interim.....27468
45.103 (b) (2) and (3) amended; (b)(4) added.....663
45.106 (b)(2) and (d) revised.....663
47.303 Revised; eff. 10-3-88.....34228
47.303-1 (a)(4) revised.....17859
47.303-3 (a)(1)(iv) revised.....17859
47.303-4 (a)(1)(iv) revised.....17859
47.303-5 (a)(1)(iv) revised.....17859
47.405 Amended; interim.....27468
50.307 (b) revised.....4945
52.102-1 (d) added.....17859
52.107 (a) and (b) revised.....17859
52.203-7 Amended; eff. 10-3-88.....34228
Corrected.....36028
52.209-1 Revised; eff. 10-3-88.....34229
Corrected.....36028
52.209-2 Removed; eff. 10-3-88.....34229
52.210-1 Revised.....17860
52.210-3 Heading revised; section amended.....17860
52.210-4 Heading revised; section amended.....17860
52.213-1 Amended; interim.....27468
Corrected.....36028
52.214-27 Amended.....10830
52.215-2 Amended.....10831
52.215-22 Amended.....10831
52.215-23 Amended.....10831
52.215-26 Revision at 52 FR 21902 confirmed.....27462
52.217-4 Revised.....17860
52.217-5 Revised.....17860
52.219-4 Revised; interim.....27468
Corrected.....36028
52.219-14 Added.....38190
52.222-6 Added.....4945
52.222-7 Added.....4945
52.222-8 Added.....4946
52.222-9 Added.....4946
52.222-10 Added.....4947
52.222-11 Added.....4947
52.222-12 Added.....4947
52.222-13 Added.....4947
52.222-14 Added.....4947
52.222-15 Added.....4947
52.222-16 Added.....4947

CHANGES OCTOBER 1, 1987 THROUGH SEPTEMBER 30, 1988

TITLE 48 Chapter 1—Con.

Page
52.222-17 Added....4947
52.222-37 Added....663
Corrected....6219
52.225-3 Amended; interim....27468
Corrected....36028
52.225-12 Added; interim....12130
Technical correction....14888
52.225-13 Added; interim....12131
Technical correction....14888
52.229-10 Added; eff. 10-3-88....34229
Corrected....36028
52.232-25 Added....3693
Technical correction....4817
52.245-4 Introductory text revised....663
52.245-18 Amended; interim....27468
Corrected....36028
52.247-29 Amended....17860
52.247-31 Amended....17860
52.247-32 Amended....17860
52.247-33 Amended....17861
52.247-63 Amended; interim....27468
52.252-1 Revised....17861
52.252-2 Revised....17861
53.215-2 (a) amended....17861
53.222 Heading, (c), (d), and (e) revised; (f) redesignated as (i) and revised; new (f), (g) and (h) added....4948
(b) amended; interim....27468
53.236-1 (b), (c), (d) and (e) redesignated as (c), (b), (e) and (f)....4948
53.301-1411 Revised....17861
53.301-1444 Added....4949
53.301-1445 Added....4950
53.301-1446 Added....4951

Chapter 2—Department of Defense

201.103 (a) amended....38179
201.602 Removed....38236
201.602-1 Removed....38236
201.670 Removed....38236
201.670-1—201.670-5 Removed....38236
202.1 (a) amended....38193
202.101 (a) amended...38174, 38179, 38746
203.170 Addition confirmed....38236
203.170-1 Addition confirmed and amended....38236
203.170-2 Addition confirmed....38236
Revised....38237
203.170-3 Addition confirmed....38236
Amended....38237
203.170-4 Addition confirmed....38236
(a) (1) and (2) amended....38237
203.170-5 Addition confirmed....38236
203.410 Removed....38193
203.7001 Amended; interim....38242
203.7002 Amended; interim....38242
204.202 (c)(6) added; interim; eff. to 9-30-88....36775
(c)(6) addition interim effectiveness extended to 1-1-89....32620
(c)(6) addition at 52 FR 4318 confirmed and redesignated as (c)(7)....38174
(c)(6) addition at 52 FR 36775 confirmed and amended....38237
(c)(7) removed....38246
204.470 Added; interim; eff. to 9-30-88....36775
Addition interim effectiveness extended to 1-1-89....32620
Addition at 52 FR 36775 confirmed....38237
204.471 (Subpart 204.4) Addition confirmed....38174
204.471 Removed....38246
204.601—204.674-3 (Subpart 204.6) Revised....34091
204.670-2 Amended; interim....38242
204.671-5 (d)(9) introductory text, (e)(3) (iii) and (iv) and (f)(1)(vi) amended; (e)(1)(v) redesignated as (e)(1)(vi); new (e) (1)(v) and (3) (v) through (viii) added; (f)(1) introductory text revised; interim....5115
Confirmed....20628
204.706—204.706-1 (Subpart 204.7) Removed....38179
204.801 (c)(3) removed....38179
204.803 (a)(8) removed....38179
204.7200—204.7204 (Subpart 204.72) Addition confirmed....38174
205.102 (a)(1) removed; (4)(i) redesignated as (a)(4)(i)....38179
205.207 (d)(S-72) amended; (d)(S-73) revised; (d)(S-74) through (d)(S-76) added; interim....5116
(d)(S-72) amendment, (d)(S-73) revision, and (d)(S-74)

NOTE: **Boldface** indicates 1988 page numbers.

CHANGES OCTOBER 1, 1987 THROUGH SEPTEMBER 30, 1988

Page

through (S–76) addition confirmed.....20628
(d)(S–73) amended; interim.....20628
(d)(2), (S–70), and (S–71) removed; (e)(S–70) added.....38174
(b)(1) removed; interim.....38242
205.470 Addition confirmed...10250, 38193
205.501 Removed.....38179
205.504 Removed.....38179
206.203–70 Revised; interim.....5116
Revision confirmed.....20628
206.270 Added; interim.....5116
Addition confirmed.....20628
Amended; interim.....20628
206.302–1 (a)(S–70) added.....38202
207.105 (a)(8) added.....35201
(b)(12)(iv) amended.....38174
208.002 (f) revised; (g)(2) amended.....38179
(g)(1) amended.....38246
208.404–1 (a) amended.....38174
208.405–2 (S–70)(1) amended.....38246
208.470–2 Revised.....1924
208.7007–4 Amended.....38246
208.7100–1 Revised.....1925
208.7100–2 (a)(9) and (d) revised; (e) added.....1925
(d)(2) amended; interim.....38242
(d)(2) amended.....38246
208.7802–1 Amended.....38203
208.7901—208.7904 (Subpart 208.79) Added; interim.....29333
209.103 (S–71) added; interim.....20632
209.105–70 (b) removed; (c) redesignated as (d).....38193
209.170 Added.....38193
209.170–1 Added.....38193
209.170–2 Added.....38194
209.170–3 Added.....38194
209.170–4 Added.....38194
209.202 (a)(1) amended.....38174, 38246
209.303 Removed.....38194
209.306 Removed.....38194
209.404 Removed.....38179
209.405 (a)(2)(iv) amended.....38246
209.470 (c) amended.....38200
209.472–1 (c) removed; (d), (e), and (f) redesignated as (c), (d), and (e).....38237
210.001 Amended.....35201
210.002 (c) added.....35201
210.004 (a)(3) added.....35202
210.008 (g)(1) amended.....38174

Page

210.011 (S–73) added.....35202
(S–71) amended.....38174
213.104 (a) removed.....38179
213.107 Added.....38180
213.204 Removed.....38194
Added.....38218
213.503 (b) introductory text, (1) and (3) redesignated as (b)(1), (d)(1), and (S–70).....38180
213.505–70 (b)(1) amended; interim.....38242
214.201–6 Added.....38174
Introductory text added; interim.....38242
214.202–5 (b) removed.....38174
214.207 Amended.....38246
214.208 Removed.....38175
214.406–3 (g)(3)(iv) removed.....38180
214.407 Removed.....38180
214.407–1 Removed.....38180
214.407–3 Removed.....38180
214.407–6 Removed.....38180
215.407 (S–70) removed; (S–71) added.....38175
215.410 Removed.....38175
215.411 Removed.....38175
215.411–70 Removed.....38175
215.507 (b)(S–70) revised.....38203
215.603 Removed.....38180
215.608 (S–70) added.....35202
Heading amended.....38180
215.611 Added.....32621
215.707 Removed.....38180
215.803 (d) removed.....38194
215.804–1 Added.....38237
215.804–2 (d)(2) removed.....38194
(a)(2) removed.....38237
215.804–3 (c)(7) removed; (e)(3) Note amended.....38194
(i) amended.....38237
Note following (e)(3) removed.....38246
215.804–4 Removed.....38194
215.805–1 Removed.....38194
215.805–5 (c)(1)(S–72) added.....38175
(a)(1) amended; (a)(S–70) removed.....38203
215.807 Revised.....38237
215.808 (a)(9) added.....38237
215.811 Revised.....8907
215.811–70 Added.....8907
215.811–71 Added.....8907
215.811–72 Added.....8907
215.811–73—215.811–77 Added.....8908

NOTE: **Boldface** indicates 1988 page numbers.

CHANGES OCTOBER 1, 1987 THROUGH SEPTEMBER 30, 1988

TITLE 48 Chapter 2—Con. Page

215.811–78 Added.....**8909**
215.811–79 Added.....**8910**
215.873 Revised; interim.....**11074**
215.875 Addition confirmed.....**38175**
216.203–4 (c)(3) removed.....**38194**
216.206 Removed.....**38194**
216.206–1 Removed.....**38194**
216.207 Removed.....**38194**
216.207–1 Removed.....**38194**
216.301 Removed.....**38194**
216.301–1 Removed.....**38194**
216.303 Removed.....**38194**
216.306 (b) (1) and (2) removed; (b)(3) designation removed and text moved to (b) introductory text; new (b) amended; (c)(S–70) amended.....**38194**
216.402–2 (S–70) revised; (S–71) removed.....**38194**
216.403 (c) removed.....**38194**
216.404–1 (b) amended.....**38194**
216.404–2 (a), (b)(1)(S–71), (S–72)(i), and (c)(S–71) removed; (b)(S–72) (ii) and (iii) redesignated as (b)(S–72) (i) and (ii).....**38194**
216.501 (d) amended.....**38194**
216.502 Revised.....**38200**
216.503 Revised.....**38200**
216.601 Removed.....**38194**
216.603–2 (c) amended.....**38195**
216.603–3 Addition confirmed.....**38200**
216.702 (b) and (b) (S–71) through (S–74) removed; (b)(3) and (b)(S–70) amended.....**38195**
216.703 (b) and (c)(S–70) removed; (c) revised; (c)(S–71) amended.....**38195**
(c) amendment at 52 FR 12388 confirmed.....**38200**
(c)(S–73) and (S–74) added.....**38246**
217.103–70 Introductory text revised; (a) and (b) redesignated as (g) and (h); new (a) through (f) added; interim.....**38242**
217.200 Added; interim.....**38243**
217.202 Addition confirmed.....**38200**
217.7402 (c) addition confirmed.....**38200**
217.7500—217.7504 (Subpart 217.75) Addition confirmed.....**38200**

NOTE: **Boldface** indicates 1988 page numbers.

Page

217.7503 (b) (6) and (7) amended; interim.....**38243**
219 Revised.....**5116**
Revision confirmed.....**20628**
219.102–70 Amended; interim.....**20628**
219.202–5 (b) and (c) amended; interim.....**20628**
(b) corrected.....**22426**
219.301–70 (b) revised; interim.....**20628**
219.302 (S–70) heading, (1), (2), (5) and (7) amended; (S–70)(4) revised; interim.....**20628**
(S–70)(2) amended; interim.....**38243**
219.501 (c), (d), and (g) (S–71) and (S–73) amended; interim.....**20629**
(c) amended.....**38175**
219.502–3 (S–70)(1)(ii) amended; interim.....**20629**
219.502–70 (e)(4) amended; interim.....**38243**
219.502–72 (a)(3), (b)(2), and (c)(1) introductory text and (i) amended; interim.....**20629**
219.505–70 Added; interim.....**20629**
219.506 (b) amended; interim...**20629, 38243**
219.508 (S–71)(1) amended; interim.....**20629**
219.602–3 (b)(2) amended; interim.....**20629**
219.702–70 Amended; interim.....**20629**
219.703 (a) and (b)(S–70) amended; interim.....**20629**
219.704 (a) added; (a)(S–70) amended; interim.....**20630**
219.705–4 Introductory text and (S–70) amended; interim.....**20630**
219.708 (c)(1) amended; interim.....**20630**
219.7000 (a) introductory text, (5) and (6) and (b) amended; (a)(7) added; interim.....**20630**
219.7001 Amended; interim.....**20630**
219.7002 Text revised; interim.....**20630**
220.7004 (a)(2) and (c)(2) amended.....**38195**
222.101–1 (S–74) amended.....**38246**
222.101–2 (S–70) removed.....**38195**
Removed.....**38246**
222.609 Removed.....**38195**
222.804–2 (b) amended.....**38237**

CHANGES OCTOBER 1, 1987 THROUGH SEPTEMBER 30, 1988

Page
222.805 (a)(2) amended..... **38237**
222.1404 Removed..... **38195**
222.1406 Amended..... **38237**
222.7001—222.7004 (Subpart 222.70) Removed..... **38195**
222.7101—222.7103 (Subpart 222.71) Removed..... **38195**
222.7200 (a), (b) and (c) amended..... **6155**
223.7100—223.7105 (Subpart 223.71) Added; interim; eff. to 9-30-88..... 36775
Addition interim effectiveness extended to 1-1-89..... **32620**
Addition confirmed..... **38237**
223.7105 Amended..... **38237**
223.7500—223.7504 (Subpart 223.75) Added; eff. 10-31-88..... **37764**
224.102 (a)(1) introductory text, (i), and (ii) removed; (2) redesignated as (a)(2)..... **38180**
225.102 (S-70)(2) amended..... **38175**
225.108 (d)(1)..... **38237**
225.109 (a)(S-70) and (d)(S-70) amended..... 49414
(a)(S-71) and (d)(S-71) removed..... **38195**
(a)(S-70) and (d)(S-70) amended..... **38246**
225.302 (S-72) (2)(i) and (4)(i) amended..... **38175**
225.407 (a) (1) and (2) amended..... 49414
(a) (1) and (2) amended..... **38246**
225.603 (a)(2) revised..... **38237**
225.605 (a) amended..... **38238**
225.702 Added..... **38180**
(S-71) added..... **38195**
225.703 (S-70) added..... **38180**
225.704 Added..... **38180**
225.7000 Amended..... **38203**
225.7001 Amended..... **38246**
225.7002 (a)(7) amended..... **38175**
(c)(6) revised..... **38247**
225.7004 Revised..... **38201**
225.7008 (b), (c), and (d) revised; (e) removed..... 49414
Revised..... **38247**
225.7009 Added..... **38203**
225.7010 Added..... **38203**
225.7011 Added..... **9118**
(d) corrected..... **10250**
225.7305 (f) amended..... **38247**

Page
225.7310 (a) amended..... **38175**
(b)(4) amended..... **38247**
225.7401 Amended..... **38203**
225.7405 Revised..... **38203**
225.7501 Amended..... **38205**
225.7900—225.7906 (Subpart 225.79) Added..... **38180**
226.7001—226.7010 (Subpart 226.70) Added; interim..... **5126**
Addition confirmed..... **20630**
226.7002 Amended; interim..... **20630**
226.7003 Amended; interim..... **20630**
226.7004 (a) (1) and (3) amended; interim..... **20630**
226.7006 Existing text designated as (a) and amended; (b) added; interim..... **20630**
226.7009 Revised; interim..... **20630**
227.470—227.481 (Subpart 227.4) Revised; interim..... **10781**
Revision confirmed..... **38234**
227.481 Correctly revised; interim..... **20632**
Amendatory instruction corrected..... **22609**
Revision confirmed..... **38234**
227.481-1 Correctly added; interim..... **20632**
Amendatory instruction corrected..... **22609**
Addition confirmed..... **38234**
227.481-2 Correctly added; interim..... **20633**
Amendatory instruction corrected..... **22609**
Addition confirmed..... **38234**
228.001 Amended..... **38181**
228.305 (e) (1) and first 2 sentences of (2) removed; last 2 sentences of (e)(2) designated as (e)..... **38181**
228.311 Removed..... **38181**
228.7000 (Subpart 228.70) Removed..... **38181**
229.202 (Subpart 229.2) Removed..... **38175**
230.401 (Subpart 230.4) Redesignated as 230.601 (Subpart 230.6)..... **38247**
230.601 (Subpart 230.6) Redesignated from 230.401 (subpart 230.4)..... **38247**
231.105 Removed..... **38181**

NOTE: **Boldface** indicates 1988 page numbers.

CHANGES OCTOBER 1, 1987 THROUGH SEPTEMBER 30, 1988

TITLE 48 Chapter 2—Con. Page

231.7001 (Subpart 231.70) Addition at 52 FR 5771 confirmed.....**38238**
231.7001 (a), (b), (c) (1) and (2) (i), (ii) introductory text, (A) and (B) revised.....**38238**
232.102 (S-70) added..... 47005
232.103 Revised; interim.....**35511**
Addition at 52 FR 30369 confirmed.....**38186**
232.111 (a) through (d) and (S-70) removed.....**3752**
(S-71) and (S-72) amended; interim.....**35511**
(S-71) and (S-72) additions at 52 FR 30369 confirmed.....**38186**
232.170-3 Introductory text and (b) amended.....**38186**
232.171 Amended.....**38186**
232.501-1 (a) revised; interim.....**35512**
Revised.....**38186**
232.501-2 (a) amended.....**38186**
232.502-1 (S-71) (2), (4) and (7) revised; interim.....**35512**
(S-71) (1), (2), (4), and (7) amended.....**38186**
232.502-2 Amended.....**38186**
232.502-4 (S-71) through (S-74) revised; interim.....**35512**
232.905—232.906 (Subpart 232.9) Added.....**3752**
233.213 Revised.....**38181**
233.214 Revised.....**38181**
233.270 Removed.....**38238**
234.005-70 Amended.....**38175**
235.001 Amended.....**38182**
235.003 (a) amended.....**38238**
235.004 (a) introductory text and (2) revised; interim.....**5127**
(a) introductory text and (2) revision confirmed.....**20630**
235.005 Removed.....**38182**
235.006 Removed.....**38182**
235.007 (a) introductory text and (5), (b), and (g) revised; (c) removed; interim.....**5128**
(a) introductory text and (5), (b), and (g) revision and (c) removal confirmed.....**20630**
(b) and (g) amended; (c) and (i) removed.....**38182**
235.008 Removed.....**38182**
235.010 (b) amended.....**38182**
235.016 Added; interim.....**5128**

NOTE: **Boldface** indicates 1988 page numbers.

Page

Addition confirmed.....**20630**
(a)(S-70) amended; interim.....**20630**
235.071 (c) amended.....**38182**
236.201 (a)(1)(S-71) and (S-72) added; (c) revised.....**38175**
236.402 (S-70)(1) removed; (S-70) (2) and (3) redesignated as (S-70) (1) and (2); new (S-70)(1)(iii) removed.....**38195**
236.572-4 Removed.....**38195**
236.573-2 Removed.....**38195**
236.573-5 Removed.....**38195**
236.602-4 (c) amended.....**38195**
236.606 (S-70) removed.....**38195**
236.7100—236.7101-5 (Subpart 236.71) Removed.....**38196**
237.104 (S-70)(c) heading, (1), and (2), (d), (f), (m), and (n)(3) removed; (S-70)(g)(3)(viii) and (i)(1) amended; (S-70) (a) through (n) and (S-71) (a) through (e) redesignated as (S-70)(1) through (10).....**38196**
237.205-71 (a) (1) through (5) removed; (a) (6) and (7) redesignated as (a) (1) and (2).....**38196**
237.304 (S-73) removed.....**38196**
237.7409 (e) amended.....**38201**
239 Heading revised.....**38247**
242.302 (S-75) added..... **8910**
(S-37) removed; (S-74) redesignated as (S-73).....**38196**
242.501 Removed.....**38196**
242.602 (a) amended.....**38196**
242.771 Addition confirmed and revised.....**38238**
242.1106 (d) added; interim.....**38243**
242.1203 (b)(1) amended.....**38176, 38196**
242.1403-2 (a)(S-70) amended.....**38247**
242.7100 Revised; interim.....**38243**
242.7101 Revised; interim.....**38243**
243.104 (a) amended.....**38196**
243.204 (S-72) removed.....**38196**
244.304 (b)(1)(v) amended.....**38247**
244.305-2 Removed.....**38196**
245.106 (Subpart 245.1) Removed..... 49415
245.302-72 Revised.....**38176**
245.306 Removed.....**38182**
245.306-2 Removed.....**38182**
245.403 (a) removed; (b) redesignated as (S-70).....**38182**

CHANGES OCTOBER 1, 1987 THROUGH SEPTEMBER 30, 1988

Page
245.505-14 (a) revised; (b) added.... 39535
245.603-71 Added.... **38182**
245.604 (S-70)(1) amended.... **38247**
245.606-5 (e) added.... **38182**
245.607-70 Amended.... **38182**
245.607-72 (e) amended.... **38248**
245.608-1 (a) added; (b) removed.... **38182**
245.608-2 Added.... **38182**
245.608-5 Added.... **38182**
245.608-70 (a), (b), (c), and (f) amended; (d) revised.... **38182**
245.610-1 (a) (1)(ii) and (3)(i) amended.... **38183**
(a) (1)(viii) and (2) (i) and (v) amended.... **38248**
245.613 Removed.... **38183**
245.7101-3 Amended.... **38183**
245.7101-10 Added.... **38183**
245.7102-4 (b)(2) amended.... **38183**
245.7102-7 Added.... **38183**
246.371 Removed.... **38196**
246.705 (a) amended.... **38176**
247.105 (b)(5)(i) amended.... **38176**
247.271-3 (b)(2) introductory text revised; (c) (1) and (2) amended.... **38183**
247.271-4 (a)(3) and (b) (16) through (19) removed; (a)(4) redesignated as (a)(3) and amended; (b) (1), (2), (4), (5), (6) and (7) amended; (b) (8) through (15) revised.... **38183**
247.301-2 Removed.... **38196**
247.305-10 (a)(1)(i) revised; interim.... **38243**
249.110 (a)(2) amended.... **38248**
249.7002 (d) amended.... **38248**
251.104 Removed.... **38196**
252.203-7001 (b) amended.... **38184**
252.203-7002 Addition confirmed and amended.... **38239**
252.204-7004 Introductory text amended.... **34104**
252.204-7005 Revised.... **34104**
252.204-7006 Addition confirmed.... **38176**
Removed.... **38248**
252.204-7007 Introductory text amended.... **34104**
252.205-7000 Addition confirmed; amended.... **10250**
Addition confirmed.... **38196**

NOTE: **Boldface** indicates 1988 page numbers.

Page
Amended.... **38239**
252.208-7006 Added; interim.... **29334**
252.209-7000 Added.... **38196**
252.209-7001 Added.... **20632**
252.210-7001 Heading and text amended.... **38176**
252.210-7002 Heading and text amended.... **38176**
252.210-7005 Added.... **35202**
252.214-7000 Removed.... **38176**
252.214-7001 Added.... **38176**
252.215-7002 Addition confirmed.... **38176**
252.215-7003 Added.... **8910**
Corrected.... **11073**
252.217-7129 Removed.... **38248**
252.217-7264 Amended.... **38248**
252.219-7000 Revised; interim.... **5128**
Revision confirmed.... **20630**
Amended; interim.... **20630**
Correctly designated.... **22609**
252.219-7005 Revised; interim.... **5129**
Revision confirmed.... **20630**
Amended; interim.... **20631**
252.219-7006 Revised; interim.... **5129**
Revision confirmed.... **20630**
Amended; interim.... **20631**
252.219-7007 Added; interim.... **5129**
Addition confirmed.... **20630**
Heading and text amended; interim.... **20631**
252.219-7008 Added; interim.... **5129**
Addition confirmed.... **20630**
Removal; interim.... **20631**
252.219-7009 Added; interim.... **5130**
Addition confirmed.... **20630**
Amended; interim.... **20631**
Correctly designated.... **22426**
252.219-7010 Added; interim.... **5130**
Addition confirmed.... **20630**
Amended; interim.... **20631**
252.219-7011 Added; interim.... **5131**
Addition confirmed.... **20630**
252.223-7001 Amended.... **38205**
252.223-7003 Added; interim; eff. to 9-30-88.... **36776**
Addition interim effectiveness extended to 1-1-89.... **32620**
Addition confirmed.... **38239**
252.223-7500 Added; eff. 10-31-88.... **37765**
252.225-7007 Amended.... **38239**

20-145 0 - 88 - 6 (po.9)

CHANGES OCTOBER 1, 1987 THROUGH SEPTEMBER 30, 1988

TITLE 48 Chapter 2—Con. Page

252.225-7010 Amended.....**38248**
252.225-7022 Added.....**38184**
252.225-7023 Added.....49415
Revised.....**38248**
252.225-7026 Added.....9119
Correctly designated.....**10250**
252.225-7027 Added.....9119
Correctly designated.....**10250**
252.226-7000 Added; interim.....5131
Addition confirmed.....**20630**
Amended; interim.....**20631**
252.226-7001 Added; interim.....**20631**
252.227-7013 Revised; interim.....**10789**
Introductory text amended.....**20634**
Revision confirmed.....**38234**
252.227-7016—252.227-7017 Removed; interim.....**10789**
Removal confirmed.....**38234**
252.227-7018 Revised; interim.....**10793**
Revision confirmed.....**38234**
252.227-7019—252.227-7024 Revised; interim.....**10794**
Revision confirmed.....**38234**
252.227-7025 Removed; interim.....**10789**
Removal confirmed.....**38234**
252.227-7026—252.227-7034 Revised; interim.....**10795**
Revision confirmed.....**38234**
252.227-7035—252.227-7037 Revised; interim.....**10796**
Revision confirmed.....**38234**
252.227-7038 Added; interim.....**10797**
Addition confirmed.....**38234**
252.228-7005 Removed.....**38184**
252.231-7001 Addition confirmed and amended.....**38239**
252.231-7002 Addition confirmed.....**38239**
Amended.....**38240**
252.232-7000 Removed.....3752
252.232-7004 Revised; interim.....35512
Amended.....**38186**
252.232-7005 Revised.....**38186**
252.232-7006 Revised.....**38187**
252.232-7007 Added.....**38187**
252.236-7002 Amended.....**38176**
252.236-7007 Removed.....**38197**
252.236-7015 Removed.....**38248**
252.245-7000 Removed.....49415
252.246-7001 Amended.....**38248**

NOTE: **Boldface** indicates 1988 page numbers.

Page

252.247-7100 Amended.....**38184**
252.247-7102 Removed.....**38184**
252.247-7103 Removed; new 252.247-7103 redesignated from 252.247-7104 and revised.....**38184**
252.247-7104 Redesignated as 252.247-7103 and revised; new 252.247-7104 redesignated from 252.247-7105 and revised.....**38184**
252.247-7105 Redesignated as 252.247-7104 and revised; new 252.247-7105 redesignated from 252.247-7106.....**38184**
252.247-7106 Redesignated as 252.247-7105; new 252.247-7106 redesignated from 252.247-7107.....**38184**
252.247-7107 Redesignated as 252.247-7106; new 252.247-7107 redesignated from 252.247-7108.....**38184**
252.247-7108 Redesignated as 252.247-7107; new 252.247-7108 redesignated from 252.247-7109.....**38184**
252.247-7109 Redesignated as 252.247-7108; new 252.247-7109 redesignated from 252.247-7112 and amended.....**38184**
252.247-7110 Removed; new 252.247-7110 redesignated from 252.247-7115 and amended.....**38184**
252.247-7111 Removed.....**38184**
Redesignated from 252.247-7116 and amended.....**38185**
252.247-7112 Redesignated as 252.247-7109 and amended.....**38184**
Redesignated from 252.247-7120 and amended.....**38185**
252.247-7113 Removed; new 252.247-7113 redesignated from 252.247-7114.....**38184**
252.247-7114 Redesignated as 252.247-7113.....**38184**
Redesignated from 252.247-7121 and revised.....**38185**
252.247-7115 Redesignated as 252.247-7110 and amended.....**38184**
252.247-7116 Redesignated as 252.247-7111 and amended.....**38185**
252.247-7117 Removed.....**38185**
252.247-7118 Removed.....**38185**

CHANGES OCTOBER 1, 1987 THROUGH SEPTEMBER 30, 1988

Page
252.247-7119 Removed.....38185
252.247-7120 Redesignated as 252.247-7112 and amended.....38185
252.247-7121 Redesignated as 252.247-7114 and revised.....38185
252.270-7003 Amended.....38176
252.270-7004 Amended.....38176
252.270-7006 Amended.....38201
252.270-7101 Amended.....38197
252.270-7102 Amended.....38197
252.270-7105 Amended.....38197
252.270-7106 Amended.....38197
252.270-7114 Amended.....38197
252.270-7115 Amended.....38197
252.270-7119 Amended.....38197
252.270-7136 Amended.....38197
252.270-7202 Amended.....38197
252.270-7203 Amended.....38197
252.270-7204 Amended.....38197
253.270 Amended.....39536, 38249
Amended.....38185, 38201
270.306 (b) amended.....38197
270.322 (c)(3) amended.....38197
270.324 Amended.....38197, 38249
270.607 Heading revised; text amended.....38197
270.1401 (a) amended.....38197
Chapter 2 Unpublished DAR Supplement No. 3 amended.....39536
Appendixes I, N, and T amended.....38176
Appendix N revised.....38218
Appendix A amended.....38197
Appendix O removed.....38198
Appendix T amended.....38205
Appendixes I, N and T amended.....38249

Chapter 3—Department of Health and Human Services

301.105 Table amended.....15562
301.603—301-670-3 (Subpart 301.6) Revised.....15562
304.7005 Amended.....15563
306.501 Amended.....15563
307.105-2 (a)(3) amended.....15563
313.104 (h), (i), and (j) redesignated as (i), (j), and (k).....15563
315.608-71 (a)(1) amended.....15563
315.905-71 (b) amended.....15563
315.905-73 (b)(1) amended.....15563

NOTE: **Boldface** indicates 1988 page numbers.

Page
315.905-74 Amended.....15563
315.7002 (a) amended.....15563
330.7000—330.7002-6 (Subpart 330.70) Removed.....15563
332.770 Removed.....15563
333.203—333.214 (Subpart 333.2) Added.....15563
352.202-1 Introductory text amended.....15564
352.208.70 Removed.....15564
352.215-70 Removed.....15564
352.225-12 Removed.....15564
352.232-72 Removed.....15564
352.237-71 Removed.....15564
352.242-70 Removed.....15564
352.243-70 Removed.....15564
352.247-70 Removed.....15564
352.270-6 Removed.....15564
352.270-8 Removed.....15564
352.370 Amended.....15564

Chapter 3, Appendix A—Public Health Service

PHS 315.412 (c)(1) amended.....44397

Chapter 4—Department of Agriculture

404.670 Added.....6062
404.7001 (Subpart 404.70) Added.....6062
407.305 Added.....6063
409.504 Added.....6063
410.011 Added.....6063
412 Added.....6063
414.201—414.201-6 (Subpart 414.2) Added.....6063
415.407 Added.....6063
415.608 Added.....6063
415.1070 Added.....6063
416.404-2 Revised.....6063
416.405 Added.....6065
416.470 Added.....6065
416.505—416.570 (Subpart 416.5) Added.....6065
416.603-4 Added.....6065
416.670 Added.....6065
417.208 (Subpart 417.2) Added.....6065
419.508 Added.....6066
422.7001—422.7005 (Subpart 422.70) Added.....6066
424.104 (Subpart 424.1) Added.....6066

CHANGES OCTOBER 1, 1987 THROUGH SEPTEMBER 30, 1988

TITLE 48 Chapter 4—Con. Page

425.402—425.407 (Subpart 425.4) Added..... 6067
428.102-3 Revised..... 6067
428.310 Added..... 6067
432.103 Added..... 6067
432.111 Revised..... 6067
432.7000—432.7004 (Subpart 432.70) Removed..... 6067
436.370 Amended..... 6067
436.570—436.579 (Subpart 436.5) Revised..... 6067
437.110 Added..... 6068
437.270 Added..... 6068
439.7001 Revised..... 6068
Heading corrected..... 12748
439.7002 Revised..... 6068
442.704 (Subpart 442.7) Added..... 6069
445.106 (Subpart 445.1) Added..... 6069
445.302-7 Added..... 6069
446.370 (Subpart 446.3) Added..... 6069
447 Added..... 6069
452.204-70—452.252-70 (Subpart 452.2) Revised..... 6069
452.236-77 Heading corrected..... 12748

Chapter 5—General Services Administration

501.102 Revised..... 130
501.103 (b) revised..... 130
501.105 Introductory text republished; table amended (OMB numbers)..... 130
501.107-3 Revised..... 131
501-107-4 (a) revised..... 131
501.170-4 (a) corrected..... 1540
501.171-1 Revised..... 131
501.171-2 Revised..... 131
501.402 Revised..... 131
501.403 Revised..... 132
501.404 Revised..... 132
501.602-3 Temporary Reg. AC-88-1 added..... 7366
501.603 Temporary Reg. AC-87-4 added..... 132
501.675 Temporary Reg. AC-88-1 added..... 7366
501.675-1 Temporary Reg. AC-88-1 added..... 7366
501.675-2 Temporary Reg. AC-88-1 added..... 7366

NOTE: **Boldface** indicates 1988 page numbers.

Page

501.675-3 Temporary Reg. AC-88-1 added..... 7366
504.803 (a) (23) and (24) combined as (a)(23) and revised; (a) (25) through (29) redesignated as (a) (24) through (28) and revised..... 30842
504.805 Revised..... 30842
505.301 Temporary Reg. AC-88-2 added..... 28886
507.305 Temporary Reg. AC-87-1, Supp. 2 added..... 10395
Temporary Reg. AC-87-1, Supp. 3 added..... 36580
507.306 Temporary Reg. AC-87-1, Supp. 2 added..... 10395
Temporary Reg. AC-87-1, Supp. 3 added..... 36580
513.203-1 Temporary Reg. AC-87-4 added..... 132
513.404 Temporary Reg. AC-87-4 added..... 132
513.505-3 Temporary Reg. AC-87-4 added..... 133
Correctly designated..... 1441
513.7001 Temporary Reg. AC-87-4 added..... 133
514.201-6 (a) removed..... 30842
514.301-70 Revised..... 30842
514.304-1 Revised..... 30842
514.370 Revised..... 30842
514.401 (a) introductory text, (1), and (4) and (c) revised..... 30842
514.402-1 (a) revised..... 30843
514.402-3 (a) revised..... 30843
514.406-3 (b) and (c) revised..... 30843
514.406-4 Revised..... 30843
514.407-1 Added..... 17949
514.408-1 Temporary Reg. AC-88-2 added..... 28886
514.414 Added..... 17949
515.407 (a) removed..... 30843
515.411 Revised..... 30843
515.411-70 Revised..... 30843
515.412 Added..... 30843
515.1070 Revised..... 30844
519.502-1 Revised..... 33812
519.706 Added..... 33812
519.706-70 Temporary Reg. AC-87-3 added..... 47396
Temporary Reg. AC-87-3, Supp. 1 added..... 21824
Added..... 33812
519.770-1 (b)(1)(i) revised..... 33813

CHANGES OCTOBER 1, 1987 THROUGH SEPTEMBER 30, 1988

Page

519.770-3 Temporary Reg. AC-87-3 added..... 47397
Temporary Reg. AC-87-3, Supp. 1 added..... **21824**
Added..... **33813**
522.1007 (a) revised..... **30844**
522.1308 Temporary Reg. AC-87-2, Supp. 1 added..... 37618
522.1370 Temporary Reg. AC-87-2, Supp. 1 added..... 37618
525.202—525.205 (Subpart 525.2) Added..... **9629**
525.401 Temporary Reg. AC-88-2 added..... **28886**
525.402 Temporary Reg. AC-86-8, Supp. 2 added..... **1925**
(a) and (c) revised..... **4170**
525.402-70 Temporary Reg. AC-88-2 added..... **28886**
532.111 (a)(1) revised..... 47006
Temporary Reg. AC-88-1 added..... **7366**
532.606-70 Revised..... **30844**
532.904 Temporary Reg. AC-88-1 added..... **7366**
532.908 Temporary Reg. AC-88-1 added..... **7366**
534.002-70 Revised..... **30844**
536.201 (c) revised..... **30844**
537.110 (a) and (b) revised..... **30844**
542.1203 (Subpart 542.12) Added..... **34090**
552.207-71 Temporary Reg. AC-87-1, Supp. 2 added..... **10395**
Temporary Reg. AC-87-1, Supp. 3 added..... **36580**
552.210-78 Revised..... **30844**
552.210-79 Introductory text revised..... **30845**
552.214-71 Removed..... **30845**
552.215-71 Removed..... **30845**
552.222-87 Temporary Reg. AC-87-2, Supp. 1 added..... 37618
552.225-75 Added..... **9630**
552.232-8 Amended..... 47006
552.232-70 Temporary Reg. AC-88-1 added..... **7367**
552.232-71 Temporary Reg. AC-88-1 added..... **7367**
552.232-72 Temporary Reg. AC-88-1 added..... **7368**
552.232-73 Temporary Reg. AC-88-1 added..... **7368**

NOTE: **Boldface** indicates 1988 page numbers.

Page

552.237-1 Redesignated as 552.237-70 and introductory text revised..... **30845**
552.237-70 Redesignated from 552.237-1 and introductory text revised..... **30845**
552.237-71 Introductory text revised..... **30845**
552.237-72 Introductory text revised..... **30845**
552.300 Amended..... **17950**
553.272 (a) revised..... 47006
553.273 (a) revised..... 47007
553.370-3420 Added..... **30845**
Correctly designated..... **32820**
Chapter 5 Appendix C removed..... **30842**

Chapter 6—Department of State

Chapter 6 Chapter established..... **26159**
601—604 (Subchapter A) Added..... **26159**
601 Added..... **26159**
602 Added..... **26162**
603 Added..... **26163**
604 Added..... **26163**
604.7001 Corrected..... **36461**
605—609 (Subchapter B) Added..... **26164**
605 Added..... **26164**
606 Added..... **26165**
606.101-70 Corrected..... **36461**
608 Added..... **26165**
609 Added..... **26165**
609.404 Correctly designated..... **36461**
609.406-3 (a)(2)(iii) and (b)(6) corrected..... **36461**
613—617 (Subchapter C) Added..... **26167**
613 Added..... **26167**
614 Added..... **26168**
615 Added..... **26168**
616 Added..... **26169**
616.102-70 Corrected..... **36461**
616.603-2 Corrected..... **36462**
617 Added..... **26169**
619—625 (Subchapter D) Added..... **26170**
619 Added..... **26171**
622—625 Added..... **26172**
628—633 (Subchapter E) Added..... **26173**
628—630 Added..... **26173**

CHANGES OCTOBER 1, 1987 THROUGH SEPTEMBER 30, 1988

TITLE 48 Chapter 6—Con.

Page
632 Added.....26173
633 Added.....26173
634—637 (Subchapter F) Added.....26175
634 Added.....26175
634.001-70 Corrected.....36462
636 Added.....26175
637 Added.....26176
642—648 (Subchapter G) Added.....26176
642 Added.....26176
643 Added.....26176
645 Added.....26177
646 Added.....26177
648 Added.....26177
652—653 (Subchapter H) Added.....26177
652 Added.....26177
652.242-72 Corrected.....36462
653 Added.....26180
670 (Subchapter I and Part) Added.....26188
670.102 (b)(3) corrected.....36462

Chapter 7—Agency for International Development

701.105 Revised.....4979
701.601 Revised.....4980
701.602-3 Added.....6829
702.170-10 Revised.....4980
702.170-13 (d) amended.....38097
732.402 Added.....38097
733 Revised.....4980
733.7002 (d) amended.....13410
733.7003 (b) amended.....13410
750.7000 (Subpart 750.70) Removed.....6829
750.7107 (d) revised.....4982
750.7110-2 Amended.....38097
752.202 Redesignated as 752.202-1 and (d) amended.....38097
752.202-1 Redesignated from 752.202 and (d) amended.....38097
752.7003 Revised.....6829
752.7026 Revised.....38098
Chapter 7 Appendix D amended.....38098
Appendix J amended.....38100

Chapter 8—Veterans Administration

801.404 Amended.....49016
801.602-70 (a)(6) revised; (a)(7) and (g) amended.....49016
Page
801.602-71 (b) (2) and (4) amended.....49017
801.602-72 (b) amended.....49017
810.004-70 (b) and (e) revised.....7755
814.201 (d)(1) table and (2) table revised.....49017
814.202-4 Amended.....49017
815 Nomenclature change.....42439
815.805-5 (a) and (b) amended.....42439
815.7001 (c) introductory text amended; (c)(5) revised.....49017
819 Nomenclature change.....37317
819.602-3 (Subpart 819.6) Added.....46083
819.806-2 Revised.....37317
819.806-3 Added.....37317
819.806-4 Revised.....37317
819.807-70 Heading revised; text amended.....46083
819.7004 Amended.....37317
Heading revised; text amended.....46083
833.103 (b)(1) revised; (f)(2) amended.....49017
836 Nomenclature change.....49017
836.202 (b) redesignated as (c); new (b) added; new (c) amended.....7756
(b) correctly revised.....9631
836.204 Added.....1631
836.602-2 (a) and (b) revised; nomenclature change; interim.....1631
836.602-3 Nomenclature change; interim.....1631
836.602-4 Nomenclature change.....1631
836.602-5 Nomenclature change.....1631
842.705 (b) nomenclature change.....49017
849 Nomenclature change.....42439
849.107 Amended.....42440
852.210-77 Introductory text amended.....7756
852.233-70 Amended.....49017
852.236-72 Amended; interim.....1631
Correctly designated.....2669
852.236-75 Amended; interim.....1631
Correctly designated.....2669
852.236-81 Amended; interim.....1632
852.236-82 Amended; interim.....1632
852.236-83 Amended; interim.....1632

NOTE: **Boldface** indicates 1988 page numbers.

CHANGES OCTOBER 1, 1987 THROUGH SEPTEMBER 30, 1988

Page

852.236-84 Introductory text added; interim....1632
852.236-88 (b) amended....49017
(b) amended; interim....1632
852.236-90 Amended....7756
852.236-91 Added; interim....1632

Chapter 9—Department of Energy

Chapter 9 Authority citations revised....38422
901.102 Revised....38422
902.100 Redesignated as 902.101 and amended....38422
902.101 Redesignated from 902.100 and amended....38422
904.601-70 (b)(3)(ii) revised....38422
912.300—912.304 (Subpart 912.3) Revised....38422
913.505-1 (Subpart 913.5) Revised....38423
913.505-2 Removed....38423
915.612 (a) revised....38423
915.613 Revised....38423
915.807 Added....38423
915.808 (a) added....38424
917.504 Revised....38424
917.505-70 Heading and (a) revised....38424
917.505-71 (b) and (c) revised; (d) and (e) added....38424
919.501 Revised....38425
919.602-1 (Subpart 919.6) Added....38425
919.702-2 Added....38425
919.705-5 (a)(5) added....38425
952 Table of contents corrected....38425
952.204-2 Amended....38425
952.209-72 Amended....38425
952.212-70 Revised....38425
952.212-71 Revised....38426
952.219-9 Amended....38426
970 Authority citation revised....21648
970.0304 (Subpart 970.03) Removed....24231
970.0404-4 (a)(1) revised; (a)(2) removed....38426
970.0407 Amended....24231
970.0811 Removed....24231
970.0870—970.0872 Removed....24231
970.0902 Removed....24231

Page

970.0905 (a) designation removed and amended; (b) removed....24231
970.1508-1 (a) designation removed; (b) and (c) removed....24231
970.1901 (i) added....38426
(a) through (g) removed; (h) and (i) redesignated as (a) and (b)....24231
970.2001 (Subpart 970.20) Removed....24231
970.2202—970.2204 Removed....24231
970.2206 (a) removed; (b) designation removed....24231
970.2208 Amended....24231
970.2210 (a) designation removed and amended; (b) removed....24231
970.2213 Removed....24231
970.2214 Removed....24231
970.2501 (Subpart 970.25) Removed....24231
970.2800 Removed....24231
970.2801 Removed....24231
970.2803—970.2805 Removed....24231
970.2903 (a) designation removed and amended; (b) removed....24231
970.3101-4 (a) designation removed and amended; (b) removed....24231
970.3102-7 Revised....21648
970.3102-15 Heading, (a), and (b) heading amended....24231
970.3103 Existing text designated as (a); new (b) added....21648
970.3600 Removed....24231
970.3601 Removed; new 970.3601 redesignated from 970.3606....24231
970.3602—970.3605 Removed....24231
970.3606 Redesignated as 970.3601....24231
970.3607 Removed....24231
970.3608 Removed....24231
970.4401—970.4409 (Subpart 970.44) Removed....24231
970.4601 (Subpart 970.46) Removed....24231
970.4901 Heading amended; (a) designation removed; (b) removed....24231
970.5204-13 Amended....38426

NOTE: **Boldface** indicates 1988 page numbers.

CHANGES OCTOBER 1, 1987 THROUGH SEPTEMBER 30, 1988

TITLE 48 Chapter 9—Con. Page

Heading revised; text amended....21648
970.5204-14 Amended....21649
970.5204-17 Added....21649
Corrected....24830
970.5204-22 Note A revised....38426
Revised....24231
970.5204-33 Revised....38426
970.7101—970.7110 (Subpart 970.71) Added....24232
971.103 (a) (3) and (4) added....38427

Chapter 10—Department of the Treasury

1033.103 (Subpart 1033.1) Added....12771

Chapter 12—Department of Transportation

Chapter 12 Revised; interim....44525
1201.403 Amended....28397
1201.602 Heading revised....28397
1201.670 Removed....28397
1202.170 (d) revised....28398
1204.602 (c) amended....28398
1204.804-5 Revised....28398
1205.303 (Subpart 1205.3) Added....28398
1205.303 Corrected....34301
1205.402-70 Revised....28398
1206.102 (b) amended....28399
1206.302.1 Amended....28399
1206.304 (a)(1)(ii), (b), and (d) revised....28399
1207.305 (a) revised....28399
1213.203-1 Revised....28399
1213.505-2 Amended....28399
1214.406-3 Amended....28399
1214.470 Amended....28399
1214.501 (Subpart 1214.5) Removed....28399
1215.612-70 Removed....28399
1215.807-70 (e) revised....28400
1215.905-70 (b)(5)(i) and (ii) amended....28400
1215.7000 Amended....28400
1216.170 Removed....28400
1216.7001—1216.7002 (Subpart 1216.70) Removed....28400
1217.7001 Amended....28400
1219.201 Amended....28400
1222.7002 (a) amended; (b) revised....28400

NOTE: **Boldface** indicates 1988 page numbers.

Page

1223.7001 (b) amended....28400
1227.409 (a), (b), and (d) amended....28400
1228.306-7001 Correctly designated....28400
1229.7002 Revised....28400
1229.7003 Removed....28400
1232.7001 (Subpart 1232.70) Removed....28400
1233.104 (c) amended....28400
1236.603 Amended....28400
1242.705-2 Revised....28400
1242.708 Amended....28400
1243 Added....28400
1245.101 Revised....28401
1245.505-70 Revised....28401
1246 Authority citation revised....30177
1246.701—1246.772 (Subpart 1246.7) Revised....30177
1252.207-70 Revised....28401
Corrected....31007
1252.215-72 Amended....28402
Corrected....31007
1252.222-70 Amended....28402
Corrected....31007
1252.222-75 Amended....28402
Corrected....31007
1252.245-70 Amended....28402
Corrected....31007
1253.215-70 (a) revised....28402
1253.222-70 Heading revised....28402
1253.227 Redesignated as 1253.227-70; new 1253.227 added....28402
1253.227-70 Redesignated from 1253.227....28402
1253.246-70 Heading revised....28402

Chapter 15—Environmental Protection Agency

1505.202 Revised....31871
1506.302-5 Added....31872
1515.413 Added....38293
1515.604-70 (a) amended....38293

Chapter 18—National Aeronautics and Space Administration

1801.105-1 Revised....46765
1801.301—1801.303-70 (Subpart 1801.3) Revised....26932
1801.401 Revised....26933
1801.602-3 Added....13056
Revised....38414

CHANGES OCTOBER 1, 1987 THROUGH SEPTEMBER 30, 1988

Page
1801.670 Revised..... 46765
1804.671–8 Removed..... **26933**
1804.170 (b) amended..... **38414**
1804.402 Revised..... **38414**
1804.7102 Amended..... **38414**
1804.7102–4 (a) amended..... **38414**
1804.7103–2 Amended..... **38414**
1805.202 Revised..... 46766
1805.303–71 (b)(1) amended..... **26933**
(b) (1) and (2) amended..... **38415**
1807.101—1807.170–3 (Subpart 1807.1) Revised..... **26933**
1807.103 (b)(2) revised..... 46766
(a)(2)(vii) revised..... **38415**
1807.7001 (Subpart 1807.70) Added..... **38415**
1807.7100—1807.7107 (Subpart 1807.71) Revised..... **26935**
1807.7102 (a) introductory text amended; (d)(1) removed; (d) (2) and (3) redesignated as (d) (1) and (2)..... 46766
(c) revised..... **13056**
1807.7105 (a) amended..... **13056**
1807.7106 Introductory text and Table 7–1 heading revised..... **13056**
1808.302 Removed..... 46766
1808.303 Revised..... **26936**
1808.304–5 Revised..... **26937**
1808.304–570 Revised..... **26937**
1808.705–4 Removed..... **26937**
1808.711 Removed..... **26937**
1809.106–7204 (a)(2)(ii) amended..... 46766
1812.104–70 (b) amended..... 46766
1813.204—1813.205 Added..... 46766
1814.404–170 (b)(2) revised..... **38415**
1815.407 (a) amended..... **32902**
1815.407–70 (a) revised..... **13056**
1815.412 Introductory text amended..... **32902**
1815.413–2 (e) amended..... 46766
(c)(2) amended..... **32902**
1815.502—1815.570 (Subpart 1815.5) Revised..... **13056**
1815.505–70 Amended..... **32902**
1815.506 (b) added..... **32902**
1815.613–70 Amended..... **32902**
1815.613–71 (a)(1) introductory text revised..... **13057**
Heading amended; (b) (1) and (2) revised..... **26937**
(a) revised..... **38415**

NOTE: **Boldface** indicates 1988 page numbers.

Page
1815.970 (f) introductory text revised..... 46766
1816.404 Added..... **26937**
1816.404–2 Added..... **26937**
1817.200—1817.208 (Subpart 1817.2) Revised..... **26937**
1817.504 (a) amended..... **32903**
1918.001 Revised..... **13058**
1819.202–4 Added..... **13058**
1819.205–5 Removed..... **13058**
1819.402 Removed..... **13058**
1819.470 Removed..... **13058**
1819.502–2 Removed..... **13058**
1819.602–70 Revised..... **13058**
1819.809–1 Revised..... **13058**
1819.810 Removed..... **13058**
1822.302 (Subpart 1822.3) Added..... **13058**
1822.403–4—1822.406–13 (Subpart 1822.4) Added..... **13058**
1822.608 Removed..... **26938**
1824 Revised..... **26938**
1824.102 (Subpart 1824.1) Revised..... **38415**
1824.202 (Subpart 1824.2) Added..... **38415**
1825.101—1825.105 (Subpart 1825.1) Revised..... **38415**
1825.202—1825.205–70 (Subpart 1825.2) Revised..... **38417**
1825.402 Revised..... **13059**
1827.371 Revised..... **13059**
1827.374–1 (f) removed; (g) and (h) redesignated as (f) and (g); new (g) revised..... **13059**
1827.404—1827.409 (Subpart 1827.4) Revised..... 46767
1828.106–6 Added..... **26938**
1828.372 Added..... **38418**
1829.170 Removed..... **13059**
1829.203 (Subpart 1829.2) Added..... **13059**
Revised..... **38418**
1830.101 Revised..... 46769
1830.201–5 (Subpart 1830.2) Added..... 46769
1830.304 (Subpart 1830.3) Removed..... 46769
1830.7000—1830.7002–6 (Subpart 1830.70) Added..... **38418**
1831 Revised..... 46769
1832.111–70 (d) revised..... 46769
Revised..... **13059**
1832.172 Removed..... **26938**
1832.402 Revised..... **26938**

CHANGES OCTOBER 1, 1987 THROUGH SEPTEMBER 30, 1988

TITLE 48 Chapter 18—Con. Page

1832.501-170 Removed.....46770
1832.502-4 Added.....38421
1832.502-470 Added.....38421
1832.704 (b) revised.....38421
1832.705-270 Revised.....46770
(c) and (d) added.....38421
1832.806 (Subpart 1832.8) Removed.....38421
1832.908 (Subpart 1832.9) Added.....13060
1835.016 Added.....32903
1835.016-70 Added.....32903
1835.071 Amended.....38421
1836.370 Revised.....46770
(b) amended.....13060
1836.770 Removed.....46770
1837.106 Removed.....46770
1837.205-73 Amended.....13060
1839.000 Removed.....26938
1842.202 (a)(2)(iv) removed; (a)(2) (v) through (viii) redesignated as (a)(2) (iv) through (vii)38421
1842.202-70 (a) amended; (d) removed; (e) and (f) redesignated as (d) and (e).....38421
1842.202-72 Added.....38421
1842.270 Added.....13060
(b), (c), and (d) revised.....26938
1842.7001 (a) revised.....26938
1845.106-70 Revised.....38421, 38422
1845.302-2 Revised.....38423
1845.302-270 Removed.....38423
1845.406 Added.....38423
1845.502-70 Removed; new 1845.502-70 redesignated from 1845.502-71.....38424
1845.502-71 Redesignated as 1845.502-70; new 1845.502-71 redesignated from 1845.502-72.....38424
1845.502-72 Redesignated as 1845.502-71.....38424
1845.604 Revised.....38424
1845.607 Revised.....38424
1845.607-70 Added.....38424
1845.607-71 Removed.....38424
1845.607-72 Removed.....38424
1845.7101 Amended.....26939
1846.270 (Subpart 1846.2) Added.....38424
1846.470 (Subpart 1846.4) Added.....38424
1846.674 Added.....38424

NOTE: **Boldface** indicates 1988 page numbers.

Page

1847.305-70 Revised.....38424
1849.101-70 (a) introductory text revised.....13060
1849.505—1849.505-70 (Subpart 1845.5) Revised.....38425
1849.603—1849.603-70 (Subpart 1849.6) Revised.....38425
1851.7001—1851.7005 (Subpart 1851.70) Removed.....13060
1852.103 Revised.....26939
1852.103-70 (a) revised.....13060
1852.207-70 Added.....38426
1852.208-7000—1852.208-7001 Removed.....46770
1852.208-7002 Revised.....46770
1852.208-7007 Revised.....46770
1852.208-7008 Revised.....46770
1852.208-7009 Revised.....46770
1852.208-7010 Revised.....46771
1852.210-70 Revised.....26939
1852.216-7 Amended.....13060
1852.216-26 Removed.....13060
1852.216-770 Removed.....13060
1852.217-71 Removed.....26939
1852.217-72 Removed.....26939
1852.219-70 Added.....13060
1852.219-71 Added.....13061
1852.222-70 Revised.....13061
1852.222-71 Revised.....13061
1852.223-3 Removed.....46771
1852.223-370 Removed.....46771
1852.227-14 Added.....46771
1852.227-19 Added.....46771
1852.227-70 Revised.....13061
1852.227-74—1852.227-81 Correctly removed.....47936
1852.227-83 Correctly removed.....47936
1852.227-86 Added.....46771
1852.228-73—1852.228-75 Added.....38426
1852.231-70—1852.231-71 Removed.....46772
1852.232-1 Removed.....13063
1852.232-2 Removed.....13063
1852.232-4 Removed.....13063
1852.232-7 Removed.....13063
1852.232-10 Removed.....13063
1852.232-16 Removed.....13063
1852.232-16-70 Added.....46772
1852.232-22 Added.....38427
1852.232-25 Added.....13063
1852.232-71 Revised.....46772
Removed.....13063
1852.232-73 Removed.....13063

CHANGES OCTOBER 1, 1987 THROUGH SEPTEMBER 30, 1988

Page
1852.232-74 Removed..... **13063**
1852.232-77 Introductory text revised..... **13063**
1852.232-78 Revised..... 46772
Removed..... **13063**
1852.232-79 Introductory text revised..... **13063**
1852.232-80 Added..... 46772
1852.232-81 Added..... **38427**
1852.232-82 Added..... **38427**
1852.232-1670 Removed..... **13063**
1852.235-72 Introductory text revised..... **13063**
Introductor text amended..... **26939**
1852.236-70 Revised..... 46772
1852.236-71 Revised..... 46772
1852.236-72 Added..... 46773
Introductory text revised..... **13063**
1852.242-70 Revised..... **26939**
1852.243-70 Revised..... 46773
1852.245-70 Revised..... **13063**
1852-245.71 Introductory text revised..... **13064**
1852.245-72 Introductory text revised..... **13064**
1852.245-75—1852.245-78 Added..... **38427**
1852.245-79 Added..... **38428**
1852.245-80 Added..... **38428**
1852.246-70—1852.246-72 Added..... **38428**
1852.246-73 Added..... **38429**
1852.247-72 Added..... **38429**
1852.247-73 Added..... **38429**
1852.250-70 Amended..... **38429**
1852.250-71 Amended..... **38429**
1852.251-70 Removed..... **13064**
1853.201 Removed..... 46773
1853.242-70 (f) added..... **13064**
1853.246 (a) amended..... 46773
1853.251 Removed..... **13064**
1870.103 Appendix I amended..... **13064, 26940**
1870.201—1870.203 (Subpart 1870.2) Added..... **32905**
1870.301—1870.303 (Subpart 1870.3) Added

Chapter 24—Department of Housing and Urban Development

2401.601-70 Redesignated as 2401.601-71; new 2401.601-70 added..... 47396
Eff. 3-4-88..... **7187**
2401.601-71 Redesignated as 2401.601-72; new 2401.601-71 redesignated from 2401.601-70..... 47396
Eff. 3-4-88..... **7187**
2401.601-72 Redesignated as 2401.601-73; new 2401.601-72 redesignated from 2401.601-71..... 47396
Eff. 3-4-88..... **7187**
2401.601-73 Redesignated as 2401.601-74; new 2401.601-73 redesignated from 2401.601-72..... 47396
Eff. 3-4-88..... **7187**
2401.601-74 Redesignated from 2401.601-73..... 47396
2402.101 Amended..... 47396
Eff. 3-4-88..... **7187**

Chapter 28—Department of Justice

2804.7001 (a) and (b) removed..... **12421**
(a) and (b) correctly removed..... **12866**
2804.7002 Revised..... **12421**
2806.501 (a) revised..... 42295
2832.7000—2832.7001 (Subpart 2830.70) Heading amended..... **12421**
2832.7000 Revised..... **12421**
2832.7001 Revised..... **12421**
2832.7002 Removed..... **12421**
2852.232-70—2852.232-78 Removed..... **12422**

Chapter 29—Department of Labor

2901 Regulations at 51 FR 40372 confirmed..... **3839**
2902 Regulations at 51 FR 40373 confirmed..... **3839**
2902.101 Amended..... **3839**
2903 Regulations at 51 FR 40373 confirmed..... **3839**
2905 Regulations at 51 FR 40374 confirmed..... **3839**
2906 Regulations at 51 FR 40374 confirmed..... **3839**
2909 Regulations at 51 FR 40374 confirmed..... **3839**
2913 Regulations at 51 FR 40374 confirmed..... **3839**
2914 Regulations at 51 FR 40374 confirmed..... **3839**

NOTE: **Boldface** indicates 1988 page numbers.

CHANGES OCTOBER 1, 1987 THROUGH SEPTEMBER 30, 1988

TITLE 48 Chapter 29—Con. Page

2915 Regulations at 51 FR 40374 confirmed.....**3839**
2916 Regulations at 51 FR 40374 confirmed.....**3839**
2917 Regulations at 51 FR 40374 confirmed.....**3839**
2919 Regulations at 51 FR 40375 confirmed.....**3839**
2919.202-1 (a) amended.....**3839**
2933 Regulations at 51 FR 40375 confirmed.....**3839**
2943 Regulations at 51 FR 40376 confirmed.....**3839**
2943.301 Amended.....**3839**
2949 Regulations at 51 FR 40376 confirmed.....**3839**

Chapter 34—Department of Education acquisition regulation

Chapter 34 Chapter established.....**19118**
3401 Added.....**19119**
3402 Added.....**19119**
3403 Added.....**19120**
3404 Added.....**19120**
3405 Added.....**19120**
3408 Added.....**19120**
3409 Added.....**19120**
3413 Added.....**19121**
3414 Added.....**19121**
3415 Added.....**19121**
3416 Added.....**19121**
3417 Added.....**19122**
3419 Added.....**19122**
3424 Added.....**19123**
3425 Added.....**19123**
3427 Added.....**19123**
3428 Added.....**19123**
3432 Added.....**19123**
3433 Added.....**19124**
3437 Added.....**19124**
3442 Added.....**19124**
3443 Added.....**19125**
3445 Added.....**19125**
3447 Added.....**19125**
3452 Added.....**19125**

Chapter 52—Department of the Navy acquisition regulations

5215 Added.....**16280**
5252.215-9000 Added.....**16282**

NOTE: **Boldface** indicates 1988 page numbers.

Chapter 57—African Development Foundation

Chapter 57 Chapter established..... Page **5578**
5706 Added.....**5578**

Chapter 63—Department of Transportation Board of Contract Appeals

Chapter 63 Chapter established.....48630
6301 Added (regulations transferred from 41 Part 12-60).....48630
6302 Added (regulations transferred from 41 Part 12-60).....48631
6302.18 (b) revised.....**34106**
6302.30 Added.....**34106**

Title 48—*Proposed Rules:*

1.....**5928**
2.....**30818**
3.....**100, 4437**
4.....**23105**
5.....42519
.....**5928**
7.....**100**
8.....**33017**
10.....**100**
12.....**32561**
14.....41390
.....**3814, 8734, 30818**
15.....41390
.....**3814, 25572, 30818**
17.....**3814**
19.....**5928**
22.....**5928**
25.....**32558**
28.....**2464**
30.....41474
31.....41474, 46043
32.....**8734**
37.....**2464, 3814**
42.....**25102, 38656**
43.....**11795**
45.....37595
.....**25084, 33020**
47.....**11795**
52.....41390
.....**2464, 3814, 5928, 11795, 12501, 25102, 30818, 31280, 32558, 32561, 33020, 38656**
53.....41390
.....**25085**
201—270 (Ch. 2).....**27055**
204.....**19006**
207.....**2514**
208.....**10129**

CHANGES OCTOBER 1, 1987 THROUGH SEPTEMBER 30, 1988

Page

209 37611
210 2514
213 17232
215 ..... 625, 2514, 6015, 9726, 10408, 18306, 19009, 19966, 21863, 29347
217 6016
222 37611
223 ..... 3764, 37611
225 ..... 626, 4044, 18307
227 18307
228 48549
232 931
234 18307
235 18307
236 37611
242 ..... 3764, 18307, 27055
245 47427
..... 10409, 17233
252 48549
..... 626, 931, 2514, 3764, 4044, 10129, 17233, 18307, 19006, 19966, 37611
271 18307
352 35852
404 749
407 749
409 749
410 749
412 749
414 749
415 749
416 749
417 749
419 749
422 749
424 749
425 749
428 749
432 749
436 749
437 749
439 749
442 749
445 749
446 749
447 749
452 749
508 48729
514 2515
515 2515
525 42125
542 26092
548 ..... 33155, 34871
552 42125
..... 33155, 34871
553 48729
701 25634
715 25634
717 25634
752 25634

Page

807 5201
809 24106
810 24106
814 24106
816 24106
828 24106
852 ..... 5201, 24106
870 24106
916 11318
927 ..... 29494, 35281
931 11318
952 11318
970 7318
1033 48729
1246 3222
1401 17086
1403 17086
1409 48301
1415 48301
..... 17086
1428 15432
1452 48301
..... 15432, 24738, 26560
1453 17086
1480 ..... 24738, 26560
1505 11519
1506 11519
1515 17728
1601—1653 (Ch. 16) 34320
1815 36475
2409 46560
2412 46560
2413 46560
2415 46560
2416 46560
2417 46560
2424 46560
2427 46560
2432 46560
2434 46560
2437 46560
2442 46560
2446 46560
2451 46560
2452 46560
2453 46560
2470 46560
2801 17729
2810 17729
2852 17729
2870 17729
5215 48550
..... 3225
5252 48550
..... 3225
5700 47033

NOTE: **Boldface** indicates 1988 page numbers.

CHANGES OCTOBER 1, 1987 THROUGH SEPTEMBER 30, 1988

TITLE 49—TRANSPORTATION

Subtitle A—Office of the Secretary of Transportation

Page

1.45 (a)(4) revised....46365
(e)(2) revised....**15845**
1.46 (ff) and (gg) revised....47007
1.47 (q) added....**10251**
1.48 (gg) added....46365
(ff) added....46479
Technical correction....47097
(cc) revised; (dd) and (ee) removed....**10251**
Introductory text, (b) introductory text, and (c) introductory text republished; (b) (29) and (34), (c) (1) and (2), (q), (s), and (cc) revised; (c)(20) and (v) added; (i) removed....**15845**
1.50 Revised....**23122**
7 Revised....**30268**
18 Added....**8086, 8087**
18.10 (a)(3) added....**8086**
18.20 (d) added....**8086**
18.21 (j) and (k) added....**8086**
18.22 (c), (d), and (e) added....**8086**
18.24 (b) (8), (9), and (10) and (c)(3) added....**8086**
18.25 (g) (4) through (7) added....**8087**
18.31 (d) added....**8087**
18.36 (j) through (t) added....**8087**
18.40 (c)(1) added....**8087**
18.41 (f) added....**8087**
23 Authority citation revised....39229
Authority citation revised....**18286**
23.45 (e) amended; (f)(3) added; (g)(4) revised....39230
23.47 (e) revised; (f) added....39230
23.61—23.69 (Subpart D) Authority citation removed....39229
23.61 (a) and (b) amended....39230
(a) and (b) amended....**18286**
23.62 Amended....39230
Amended....**18286**
23.63 Revised....39231
(d) added....**18286**
23.64 (b)(2), (c), and (e) introductory text and (2) amended....**18286**
23.65 Amended....**18286**
23.68 (e)(2) amended....**18286**

NOTE: **Boldface** indicates 1988 page numbers.

Page

23.61—23.69 (Subpart D) Appendix A amended....39231
Appendix A amended....**18287**
24 Added; interim....47997
Technical correction....**467**
25 Authority citation revised....48027
Removed; eff. 4-2-89....48028
25.1 Heading revised; (a) and (b) redesignated as (a) (1) and (2); introductory text designated as new (a) introductory text; new (a) heading and (b) added....48027
29 Revised; interim....39057
Revised; nomenclature change; eff. 10-1-88....**19203, 19204**
29.105 (g)(3), (t)(3), (w), and (x) added; eff. 10-1-88....**19203**
29.120 Added; eff. 10-1-88....**19203**
29.215 (a) added; eff. 10-1-88....**19204**
29.315 (a)(1) added; eff. 10-1-88....**19204**
29.510 (b)(1)(i) added; eff. 10-1-88....**19204**
30 Added....**19916**
31 Added....**881**
92 Added....**4171**
99 Authority citation revised....**16414**
99 Appendix A amended....**16414**

Chapter I—Research and Special Programs Administration, Department of Transportation

107.101—107.123 (Subpart B) Appendix A amended....**38273**
171 Authority citation revised....**16991**
171.7 (c)(16) and (d)(4)(iii) and (16) revised; eff. 4-1-89....**36550**
(c) (7), (9), and (14) amended....**38273**
171.8 Amended....**16991**
172.101 Table amended; appendix effective date suspended in part....41303
Table corrected; CFR correction....**8846**
Table amended; eff. 1-2-89....**17160**
Table amended....**38273**
172.101—172.102 (Subpart B) Appendix A removed....**37577**
172.200 (b) revised; eff. 1-2-89....**17160**
172.331 (d) amended....**38274**
172.402 (g) removed....**38274**

CHANGES OCTOBER 1, 1987 THROUGH SEPTEMBER 30, 1988

Page
172.403 (d) added....38274
173.3a (d) removed....38274
173.10 (e) amended....38274
173.22 (d) removed....16992
173.247 (a)(2) amended....38274
173.315 (a)(1) table amended....38274
173.325—173.388 (Subpart H) Heading amended....38274
173.403 (s) amended....38274
173.417 (a)(8) and (b)(5) text revised; (b)(5) Table 6 amended; eff. 4-1-89....36551
173.420 (a)(1) and (2)(i), (b) and (c) amended; eff. 4-1-89....36551
173.435 Table amended....38274
173.1080 Revised; eff. 1-2-89....17160
174.24 (b) revised; eff. 1-2-89....17160
174.715 (b) amended....38274
174.750 (a) amended....38274
177.817 (d) revised; eff. 1-2-89....17160
177.825 (b)(1) revised....16991
(f) added....16992
178.44-12 Footnote 1 amended....38274
178.83-3 (b) amended....38274
178.118-6 (a) table amended....38275
178.121-1 (a) and (d) revised; eff. 4-1-89....36551
178.121-2 (b) and (g) revised; eff. 4-1-89....36551
178.121-3 Revised; eff. 4-1-89....36551
178.121-4 Revised; eff. 4-1-89....36551
178.121-5 Added; eff. 4-1-89....36552
178.121-6 Added; eff. 4-1-89....36552
190 Authority citation revised....1635
190.209 (a)(1) revised....1635
190.227 (a) revised....1635
191 Heading and authority citation revised....24949
191.1 (a) amended....24949
191.7 Revised....24949
191.23 Added....24949
191.25 Added....24949
(b)(8) corrected....29800
192 Authority citation revised....1635
192.3 Amended....1635
192.59 (a)(1) and (b)(1) revised....1635

NOTE: **Boldface** indicates 1988 page numbers.

Page
192.63 (b) removed; (c), (d) and (e) redesignated as (b), (c) and (d); eff. 10-24-88....36793
192.161 (f) revised....1635
192.177 (a)(1) amended....1635
192.191 (b) revised....1635
192.281 (e)(2) amended....1635
(b)(3) removed; (b)(4) redesignated as (b)(3); eff. 10-24-88....36793
192.355 (b) introductory text revised....1635
192.503 (a)(1) revised....1635
(d) revised; eff. 10-17-88....36029
192.507 Heading and introductory text revised....1635
192.509 Heading and introductory text revised....1635
192.605 (f) added; introductory text republished....24950
Correctly designated....26560
192.625 (g) removed....1635
192 Appendixes A and B amended....36793
193 Authority citation revised....24950
193.2605 (c) added....24950
Correctly designated....26560
195 Authority citation revised....24950
195.50—195-63 (Subpart B) Heading revised....24950
195.50 Heading and introductory text revised....24950
195.54 Revised....24950
195.55 Added....24950
(b)(2) corrected....29800
195.56 Added....24950
Heading corrected....29800
195.58 Revised....24951
195.402 (f) added....24951

Chapter II—Federal Railroad Administration, Department of Transportation

209 Authority citation revised....28596
209 Appendix A revised; interim....28596
213 Authority citation revised....28598
213.15 (a) revised; interim....28598
213 Appendix B amended; interim....28599

CHANGES OCTOBER 1, 1987 THROUGH SEPTEMBER 30, 1988

TITLE 49 Chapter II—Con. Page

215 Authority citation revised.....28599
215.7 Revised; interim.....28599
215 Appendix B amended; interim.....28599
216 Authority citation revised.....28599
216.7 Revised; interim.....28599
217 Authority citation revised.....28599
217.5 Revised; interim.....28599
217 Appendix A amended; interim.....28599
218 Authority citation revised.....28599
218.3 (b)(2) revised; interim.....28599
218.9 Revised; interim.....28599
218 Appendix A amended; interim.....28600
219 Authority citation revised.....28600
219.3 (a)(2) amended; interim.....28600
219.9 (d) added; interim.....28600
219 Appendix A amended; interim.....28600
220 Authority citation revised.....28600
220.3 (b)(2) revised; interim.....28600
220.7 Revised; interim.....28600
220 Appendix C amended; interim.....28600
221 Authority citation revised.....28600
221.3 (b)(3) revised; interim.....28600
221.7 Revised; interim.....28600
221 Appendix C amended; interim.....28600
223 Authority citation revised.....28600
223.3 (b)(2) revised; interim.....28600
223.7 Revised; interim.....28601
223 Appendix B amended; interim.....28601
225 Authority citation revised.....28601
225.1 Amended; interim.....28601
225.5 (a) revised; interim.....28601
225.29 Revised; interim.....28601
225 Appendix B amended; interim.....28601
228 Authority citation revised.....28601

NOTE: **Boldface** indicates 1988 page numbers.

Page

228 Interim rules following 228.107 removed; Appendix A amended; interim.....28601
229 Authority citation revised.....28601
229.7 (b) revised; interim.....28601
229 Appendix B amended; interim.....28601
230 Authority citation revised.....28602
230.0 (a) revised; interim.....28602
231 Authority citation revised.....28602
231.0 Added; interim.....28602
231 Appendix A added; interim.....28602
232 Authority citation revised.....28602
232.0 Added; interim.....28602
232 Appendix designated as Appendix B; Appendix A added; interim.....28602
233 Authority citation revised.....28602
233.11 Revised; interim.....28602
235 Authority citation revised.....28602
235.9 Revised; interim.....28602
236 Authority citation revised.....28603
236.110 Revised; eff. 12-21-88.....37313
236.587 (d) revised; eff. 12-21-88.....37313
236 Appendix A revised; interim.....28603

Chapter III—Federal Highway Administration, Department of Transportation

301.60 Removed.....2035
350 Auhority citation revised.....15846
350.21 (e)(2) revised.....15846
383 Waivers granted in part.....37313
383.1 (b) (4) and (5) amended; (b) (6) through (11) added.....27648
383.5 Amended.....27648
383.23 Added; eff. 4-1-92.....27649
383.71—383.77 (Subpart E) Added.....27649
383.91—383.95 (Subpart F) Added.....27651
383.110—383.121 (Subpart G) Added.....27654

CHANGES OCTOBER 1, 1987 THROUGH SEPTEMBER 30, 1988

Page
383.131—383.135 (Subpart H) Added....27657
383.151—383.155 (Subpart J) Added....27657
386 Authority citation revised....2036
386.1 Amended....2036
386.2 Amended....2036
386.11 (a) nomenclature change....2036
386.48 Nomenclature change....2036
386.54 (b)(6) revised....2036
386.72 (b) (1) and (2) amended....2036
387.5 Amendment at 51 FR 33856 confirmed....12160
387.15 Amendment at 51 FR 33856 confirmed....12160
389 Authority citation revised....2036
389.1 Amended....2036
389.3 Amended....2036
389.5 Amended....2036
389.7 Amended....2036
389.11 Amended....2036
389.13 Nomenclature change....2036
389.17 (b) nomenclature change....2036
389.25 Nomenclature change....2036
389.27 (b) nomenclature change....2036
389.29 Nomenclature change....2036
389.31 (a) nomenclature change; (b)(1) amended....2036
389.33 Nomenclature change; (a) revised....2036
389.35 Nomenclature change; (a) amended....2036
389.37 Nomenclature change....2036
389.38 Removed....2036
390 Revised; eff. 11-15-88....18052
390.21 (b)(2) correctly revised; eff. 11-15-88....27689
391 Authority citation revised....18056
Waivers granted in part....37313
391.1 (b) removed; (c) redesignated as (b); eff. 11-15-88....18057
391.2 (a), (b), (c), and (f) removed; (d) and (e) redesignated as (a) and (b); eff. 11-15-88....18057
391.3 Removed; eff. 11-15-88....18057
391.5 Removed; eff. 11-15-88....18057

Page
391.7 Removed; eff. 11-15-88....18057
391.15 (c)(2)(i) footnote 1 amended; eff. 11-15-88....18057
391.35 (e) footnote 1 amended; eff. 11-15-88....18057
391.41 (b)(12) footnote 1 amended; eff. 11-15-88....18057
391.43 (e) amended; eff. 11-15-88....18057
391.51 (g) amended; eff. 11-15-88....18057
391.61 Amended; eff. 11-15-88....18057
391.62 Removed; eff. 11-15-88....18057
391.63 (a) amended; eff. 11-15-88....18057
391.65 (a)(2)(iii) revised; eff. 11-15-88....18057
391.67 Introductory text amended; eff. 11-15-88....18057
391.69 (b) amended; eff. 11-15-88....18057
391.71 (a), (b) introductory text, and (1) amended; eff. 11-15-88....18057
392 Authority citation revised....18057
392.1 Revised; eff. 11-15-88....18057
392.4 (a)(1) footnote 1 amended; eff. 11-15-88....18057
393 Authority citation revised....18057
393.1 Revised; eff. 11-15-88....18057
393.2 Removed; eff. 11-15-88....18057
393.75 (f)(1) revised; eff. 11-15-88....18057
394 Authority citation revised....18057
394.1 (c) revised; eff. 11-15-88....18057
394.3 (b)(3) amended; eff. 11-15-88....18057
(a) introductory text correctly revised; eff. 11-15-88....27689
394.5 Removed; eff. 11-15-88....18058
394.7 (a) amended; eff. 11-15-88....18058
394.9 (a) and (d) amended....18058
395 Authority citation revised....41721
Authority citation revised....18058, 28670
395.1 Revised....41721
(a) introductory text corrected....44520

NOTE: **Boldface** indicates 1988 page numbers.

CHANGES OCTOBER 1, 1987 THROUGH SEPTEMBER 30, 1988

TITLE 49 Chapter III—Con. Page

Removed; eff. 11-15-88 ..... **18058**
395.2 (a)(9) added 41721
(f) and (j) removed; (g) through (i) redesignated as (f) through (h); eff. 11-15-88 ..... **18058**
(k) added; eff. 10-31-88 ..... **38670**
395.3 (b), (c), and (e) revised 41721
(a)(3) amended; eff. 11-15-88 ..... **18058**
395.8 (d) and (l)(1)(ii) revised; (l)(1) introductory text republished 41721
(f)(11), (h)(2), (k)(2) amended; (l)(2) removed; (l)(3) redesignated as (l)(2); eff. 11-15-88 ..... **18058**
(a) and (e) revised; eff. 10-31-88 ..... **38670**
395.13 (c)(2) amended; eff. 11-15-88 ..... **18058**
(b)(2) revised; eff. 10-31-88 ..... **38670**
395.15 Added; eff. 10-31-88 ..... **38670**
396 Authority citation revised **18058**
396.1 (a) designation and (b) removed; eff. 11-15-88 ..... **18058**
396.3 (c) removed; (d) redesignated as (c); eff. 11-15-88 ..... **18058**
396.11 (d) revised; eff. 11-15-88 ..... **18058**
397 Authority citation revised **18058**
397.1 (c) removed; eff. 11-15-88 ..... **18058**
397.19 (b) amended; eff. 11-15-88 ..... **18058**
397.21 Removed; eff. 11-15-88 ..... **18058**
350—399 (Subchapter B) Appendix F added; eff. 11-15-88 ..... **18058**

Chapter V—National Highway Traffic Safety Administration, Department of Transportation

501 Revised **26258**
510.4 Revised **26261**
511 Authority citation revised **15782**
511.3 (a) (9) and (11) revised; (a) (13) and (14) added **15782**
511.14 (a) revised **15782**
511.16 (a) revised **15783**

NOTE: **Boldface** indicates 1988 page numbers.

Page

511.17 Revised ..... **15783; eff. 11-15-88**
511.26 (h) revised **15783**
511.31 (h) revised **15783**
511.35 (e)(2) revised **15783**
511.38 (b) revised **15783**
(b), (d) and (f) revised **26261**
511.42 (e) revised **15783**
511.48 Revised **15783**
511.67 Revised **15783**
511.73 (b) revised **15783**
511.75 (a) revised **15784**
511.78 (e)(1), (2)(ii), (3), (4) and (5) revised **15784**
533.5 (a) Table II and (d) revised **11090**
541 Appendix A revised; Appendix A-I removed; Appendix A-II redesignated as Appendix A-I and revised **134**
Appendix A amended **13274**
544 Appendixes A and B revised **1638, 35074**
565 Authority citation revised **1034**
565.4 (b) Table I amended **1034**
566.6 Corrected **20119**
571.105 Amended **8200**
571.106 Petition denied 46479
571.108 Amended 38428
Petition denied 46480
Heading and text corrected 48691
Petition denied **9944, 17053**
Amended **31009**
Corrected **33898**
571.109 Section and Appendix A amended **17951**
571.116 Amended **24276**
571.118 Amended **23769**
571.121 Amended **7937, 8201, 30681, 35076**
571.204 Revised 44897
571.207 Corrected **30434**
571.208 Petition denied 42440
Amended 44908
Petitions denied **5579**
Amended **8764**
Amended; eff. 1-3-89 ..... **25343**
Corrected **27106**
571.209 Amended 44912
Petitions denied **5579**
571.213 Amended **1784**
571.218 Amended; eff. 10-3-88 ..... **11288**
Appendix corrected **12529**
571.301 Amended **8204**

CHANGES OCTOBER 1, 1987 THROUGH SEPTEMBER 30, 1988

Page

572.31 (a) introductory text republished; (a) (1) and (3) and (b) revised **8764**
572.33 (b)(1)(i) revised **8765**
572.34 (a), (b), and (c)(2) revised **8765**
572.35 (b) revised **8765**
572.36 (b) through (f) and (h) revised **8765**
575.104 (g) Table 1 revised **17952**
580 Revised; eff. in part 4-29-89 ..... **29476**
585 Authority citation revised **30434**

Chapter VI—Urban Mass Transportation Administration, Department of Transportation

661 Authority citation revised **618**
661.7 Appendix A revised **618**

Chapter VII—National Railroad Passenger Corporation

701.8 Added **5581**

Chapter VIII—National Transportation Safety Board

830 Revised; eff. 10-24-88 ..... **36982**
831 Revised **15847**

Chapter X—Interstate Commerce Commission

1001 Authority citation revised **6156, 23299**
1001.4 Revised **23399**
1001.5 Added; interim **6156**
1002.1 (a) and (c) amended; (f)(6) table revised **46481**
(f) revised **23399**
(b) amended; (f)(6) table revised **33814**
1002.2 (f) revised **46481**
(a) and (f) revised **33814**
1002.3 (d) (2) through (4) revised **46483**
1003.2 Amended **4851**
1003.3 Amended **10396**
1007 Authority citation revised **46483**
1007.5 (f) amended **46483**

Page

1011.2 (a)(8) revised **45637, 46774, 48440**
(a)(8) revised **3400**
1011.6 (i)(5) revised **4852**
1011.8 (c)(3) added **45637**
(c) (4) and (5) added **46774**
(c)(2) revised **48440**
(c)(3) revised **3401**
1035 Authority citation revised **20853**
1035.1 Existing text designated as (b) and (c); (a) added **20853**
1039.14 (c)(6) added **37971**
1043.2 (b)(1) (i) and (ii) correctly designated **36984**
1043.4 Revised **10396**
1047.25 Revised **17707**
1052.3 Revised **45966**
1071 Revised **23401**
1072 Removed **23401**
1103.3 (d), (k), (l) and (m) revised **46483**
1104.1 (a) revised **20854**
1104.3 (a) and (b) amended **10095, 19301**
1111.3 Amended **10096, 19301**
1111.4 (b) amended **10096, 19301**
1113.7 (e) amended **10096, 19301**
1113.12 (a) amended **10096, 19301**
1113.13 Amended **10096, 19301**
1115.7 Added **20854**
1118.4 (b) amended **10096, 19301**
1130.2 (f) amended **10096, 19301**
1131.8 Amended **10096, 19302**
1131.9 (b) amended **10096, 19302**
1132.1 (d) amended **10096, 19302**
1132.2 (b) amended **10096, 19302**
1136.2 Amended **10096, 19302**
1137.1 (a)(1) and (d) amended **10096, 19302**
1139.7 Amended **10096, 19302**
1143 Authority citation correctly revised **15849**
1143.5 Amended **10096, 19302**
1150 Authority citation revised **46483**
Authority citation revised **4626**
1150.10 (b) amended **46483**
(b) and (g) amended **10096, 19302**
1150.32 (d) added; interim **4626**
Heading revised **5982**
1150.33 (g) revised; interim **4626**
Heading revised; (h) added **5982**
1150.34 Heading added **5982**
1150.35 Added **5982**

NOTE: **Boldface** indicates 1988 page numbers.

CHANGES OCTOBER 1, 1987 THROUGH SEPTEMBER 30, 1988

TITLE 49 Chapter X—Con. Page

(c)(4) revised.....31341
1152 Authority citation revised.....46774
1152.24 (a) amended.....10096, 19302
1152.25 (e)(1) revised.....45637, 46774, 48440
(e)(1) revised.....3401
(c) (2) and (4) amended.....10096, 19303
1152.27 (a) through (g), (h)(7), (j), and (l) (1) and (2) revised.....48440
1152.29 (b)(1) (i), (ii) and (iii), (6) and (7), (e), (f) and (g) added; (b) (1) introductory text, (2) and (4) amended; (c)(2) and (d)(2) revised.....46774
1152.40 (b) amended.....10096, 19302
1152.42 (a) amended.....10096, 19302
1152.50 (d)(4)(iii) amended.....46775
(a) redesignated as (a)(1); (a)(2) added; (d)(3) revised.....48443
1154.6 (a) amended.....10096, 19302
1160 Authority citation revised.....37317
1160.13 Revised.....15399
Correctly revised.....16552
1160.64 (b) revised.....46483
1160.71 (b)(1) removed; (b) (2) and (3) redesignated as (b) (1) and (2); heading and (a) (1) and (2) revised; interim.....45828
(b)(1) removal, (b)(2) and (3) redesignation as (b)(1) and (2), heading and (a)(1) and (2) revision confirmed.....10536
1160.71a Added; interim.....45828
Addition confirmed.....10536
1160.75 (d) removed; (e) through (m) redesignated as (d) through (l); interim.....45828
(d) removal and (e) through (m) redesignation as (d) through (l) confirmed.....10536
1160.76 (a)(1)(i) introductory text, (ii) introductory text and (iii) introductory text, and (iv) revised; interim.....45828
(a)(1)(i) introductory text, (ii) introductory text and (iii) introductory text and (iv) revision confirmed.....10536
1160.88 Heading revised; interim.....45829
Heading revision confirmed.....10536

NOTE: **Boldface** indicates 1988 page numbers.

Page

1160.92 (d) revised; interim.....45829
(d) revision confirmed.....10536
1160.95 Introductory text and (a)(3) revised; (a) introductory text and (4) amended; (a) (5) and (6) added; interim.....45829
Introductory text and (a)(3) revision, (a) introductory text and (4) amendment, and (a)(5) and (6) addition confirmed.....10536
1160.96 Redesignated as 1160.97; new 1160.96 added; interim.....45829
Redesignation as 1160.97 and new 1160.96 addition confirmed.....10536
1160.97 Redesignated as 1160.98; new 1160.97 redesignated from 1160.96; interim.....45829
Redesignation as 1160.98 and new 1160.97 redesignation from 1160.96 confirmed.....10536
1160.98 Redesignated as 1160.99; new 1160.98 redesignated from 1160.97; interim.....45829
Redesignation as 1160.99 and new 1160.98 redesignation from 1160.97 confirmed.....10536
1160.99 Redesignated as 1160.99a; new 1160.99 redesignated from 1160.98; interim.....45829
Redesignation as 1160.99a and new 1160.99 redesignation from 1160.98 confirmed.....10536
1160.99a Redesignated from 1160.99; interim.....45829
Redesignation from 1160.99 confirmed.....10536
1160.107—1160.114 (Subpart G) Added.....37317
1161.5 Amended.....10096, 19302
1162.2 (c) revised; (e)(4)(ii) amended.....46483
(b) amended.....10096
(b) amendment at 53 FR 10096 removed.....19301
1162.3 (a)(2) amended.....10096
(a)(2) amendment at 53 FR 10096 removed.....19301
1162.6 (c) amended.....10096

CHANGES OCTOBER 1, 1987 THROUGH SEPTEMBER 30, 1988

Page

(c) amendment at 53 FR 10096 removed.....19301
1165 Removed.....37317
1169.3 Amended.....46484
1169.6 (b) amended.....10097, 19302
1169.23 (a) amended.....10097, 19302
1169.32 Amended.....10097, 19302
1170.3 (e) amended.....10097, 19302
1170.7 (c) amended.....10097, 19302
1171.5 (a) revised.....46484
1177.3 (c) revised.....46484
1180.4 (c)(1) revised.....46484
1180.41 (d) revised.....46484
1181 Revised.....4852
1182.1 (b) amended.....46484
(e)(1) amended.....10097, 19302
1182.2 (c) amended.....10097, 19302
1182.4 (c) (1) and (2) amended.....10097, 19302
1182.5 (c)(1) revised.....46484
(e) amended.....10097, 19302
1183.1 (b) amended.....10097, 19302
1183.4 (b) amended.....10097, 19302
1183.5 (b) amended.....10097, 19303
1185.7 Amended.....10097, 19303
1186.3 Introductory text amended.....10097, 19303
1186.1 Revised.....4853
1186.2 Revised.....4853
1186.5 Revised.....4853
1186.8 Revised.....4853
1186.9 Added.....4854
1206.2 Amended.....4028
1249.3 Revised.....4029
1312 Authority citation revised.....39536
1312.30 (c)(5) revised.....39536
(c)(5) introductory text corrected.....41560
(c)(5) revised.....5983
1312.41 Removed.....5380
1313 Revised.....5380
1320.2 (g) redesignated as (h); new (g) added.....6991
1320.3 (c) amended.....6991
1331 Authority citation revised.....10097
1331.3 (b) amended.....10097, 19303

Title 49—*Proposed Rules:*

7.....42688
24.....45667
.....27596, 28239, 28995
27.....36803
.....23778

Page

31.....36968
89.....4180
171—179 (Subchap. C).....42772
.....12442
171.....4348, 11320, 35968, 36410
172.....36410
173.....46510, 46511
.....4348, 4862, 11320, 36410
175.....35968, 36410
176.....36410
177.....11618
178.....36410
179.....36410
192.....1043, 1045, 10906, 24747, 24968, 25892, 26615, 32263
193.....25892, 26615, 32263
195.....24747, 24968, 25892, 26615, 32263
217.....16640, 18589
218.....33786
219.....16640, 18589
236.....33789
382.....22268, 25353
383.....47326
.....265, 12504, 16656, 20147
391.....45204
.....42, 12504, 16656, 20147
392.....16656, 20147
393.....18860, 31378
395.....8228
531.....8668, 15241, 33080
533.....43366
544.....1641
552.....27056
567.....17088
571.....38488, 41475, 43628, 49033, 49038
.....426, 780, 934, 936, 1643, 2239, 2516, 5598, 6998, 7074, 8782, 11105, 15067, 15576, 15578, 17088, 17732, 18318, 20659, 23673, 25354, 30855, 31378, 31379, 31712, 31716, 32409, 35097, 36871, 37615
572.....2254, 8783, 37615
575.....49038
.....16167
584.....18861
601—670 (Ch. VI).....35341
604.....18964, 20660, 23340
623.....35178
639.....18222
641.....34560
644.....34560
653.....25910, 26289, 28025
661.....18320, 32994
701.....46381
840.....11520
1000—1332 (Ch. X).....38112
1002.....19969
1003.....39941
1004.....29498

NOTE: **Boldface** indicates 1988 page numbers.

CHANGES OCTOBER 1, 1987 THROUGH SEPTEMBER 30, 1988

Title 49—*Proposed Rules—Con.* Page

1011 39941
1039 ..... **3900, 9672**
1041 ..... **155, 3058, 29498**
1042 ..... **29498**
1048 ..... **155, 3058**
1049 ..... **155, 3058**
1056 ..... **4863, 9460**
1090 41748
1105 ..... **24971**
1135 ..... **16296**
1140 ..... **17234**
1145 ..... **16296**
1150 ..... 37350, 42466
1152 ..... **17234, 19807, 24971, 28418, 29245, 36081**
1181 39941
1185 ..... **12443**
1186 39941
1201 ..... **5807, 10410, 15579, 27374**
1312 ..... 39549, 43091 ..... **5022, 31720**
1314 39549

TITLE 50—WILDLIFE AND FISHERIES

Chapter I—United States Fish and Wildlife Service, Department of the Interior

10 Authority citation revised **6649**
10.1 Amended **6649**
10.22 Introductory text revised **6649**
14 Authority citation revised ... 43278, 45341
14.81—14.82 (Subpart H) Revised 45341
14.83 Removed 45341
14.101—14.204 (Subpart J) Added 43278
Effective date deferred **3894**
Supplemental information **8765**
Eff. 2-8-88 ..... **15042**
Enforcement policy **18287**
14.103 Corrected 46019
14.105 (a) corrected 46019
17.11 (h) table corrected 36776
(h) table amended; eff. 11-2-87 36780
(h) table amended 37423, 42068, 42662, 46085
(h) table amended **3570, 25611, 27134, 27693, 29337, 36033**
(h) table amended; eff. 10-3-88 ..... **33992, 33998**
(h) table amended; eff. 10-7-88 ..... **34698**
(h) table amended; eff. 10-28-88 ..... **37970**
(h) table amended; eff. 10-31-88 ..... **38453, 38460, 38465, 38489**
17.12 (h) table amended 37420, 41440, 42071, 42657, 44401, 46087
(h) table amended **3565, 3567, 4629, 10884, 11612, 11615, 23742, 23745, 23748, 27137, 27141, 32827, 32830**
(h) table effective dates corrected **26369**
(h) table amended; eff. 10-3-88 ..... **33996**
(h) table amended; eff. 10-7-88 ..... **34701, 34705**
(h) table amended; eff. 10-11-88 ..... **35080**
(h) table amended; eff. 10-28-88 ..... **37972, 37975, 37977, 37982**
(h) table amended; eff. 10-31-88 ..... **38451, 38456, 38474**
17.42 (d) added 42662
17.84 (e) added **29337**
(d)(2) and (3) (i), (ii), and (iii) revised **37580**
17.95 (e) map correctly revised 36776
17.96 (a) amended 41440, 42657
18.23 (f) added **24283**
20 Frameworks 37147
Policy statement **16877**
Authority citation revised **24290**
Report availability and decision notice **24951**
Frameworks **29902, 36033**
Record of decision **31341**
20.11 Revised **24290**
20.21 Introductory text republished; (j)(1) revised **24290**
20.101 Seasonal hunting adjustments **24290, 33793**
20.102 Seasonal hunting adjustments **24290, 33794**
20.103 Seasonal hunting adjustments **33795**
20.104 Seasonal hunting adjustments **33797, 37945**
20.105 Seasonal hunting adjustments 37151, 46088

NOTE: **Boldface** indicates 1988 page numbers.

CHANGES OCTOBER 1, 1987 THROUGH SEPTEMBER 30, 1988

Page

Seasonal hunting adjustments..... **24290, 33798, 37949**
20.106 Seasonal hunting adjustments..... **33799, 37962**
20.107 Seasonal hunting adjustments..... **24291, 37962**
20.108 Amended..... 37152
Revised..... **24291**
20.109 Seasonal hunting adjustments..... **33800, 37962**
20.110 Seasonal hunting adjustments..... 43309
Revised..... **31613**
23 Authority citation revised..... 48821
23.23 (f) table amended..... 48821
Procedures..... **9945**
Procedures corrected..... **12497**
(f) table amended..... **19921, 35826**
23.51 (f) removed; (e) revised..... **33819**
23.52 (h) revised..... **9633**
23.57 (a) and (b) revised; (c) through (g) removed..... **30683**
32.11 Amended..... **34303**
32.12 (f)(11)(iii), (i)(2)(iv), (k)(3)(iii), (q)(4)(ii) and (hh)(5)(i) removed..... 37791
(d)(1)(vi), (f)(11) (iv), (v), and (vi) and (12) (ii) and (iii), (i)(2) (v) through (vii), (k)(3) (iv) and (v), (q) (1) through (7) and new (4) (iii) through (v), and (hh)(5) (ii) and (iii) redesignated as (d)(1)(vii), (f)(11) (iii), (iv), (v) and (12) (iii) and (ii), (i)(2) (iv) through (vi), (k)(3) (iii) and (iv), (q) (2) through (8) and new (4) (ii) through (iv), and (hh)(5) (i) and (ii)..... 37791
(b)(8), (d)(1)(vi), (e)(1)(ix) and (3)(ix), (f)(7)(v), (10) (iii) and (iv), and (13)(v), (i)(1) (v) and (vi), (l)(1)(iv), (q)(1), (2)(v), (3) (iv) and (v), new (4)(v), (8) (iv), (v) and (vi), (s)(2)(v), (u)(2)(v), (v)(1)(iv), (aa)(7), (bb)(3) (iii), (iv) and (v) and (ll)(1)(iv) added..... 37791
(d)(1) introductory text, (f)(1) introductory text and (ii), (2), (3), (4) introductory text, (5) introductory text, (iii) and (iv), (6) introductory text, (ii), (iii), and (vi), (7) introductory text, (8) introductory text and (iv), (9) introductory text and (v), (10) introductory text, (12) introductory text, new (iii) and (iv), (13)(ii), (14), (15) introductory text, (ii), (iv) and (vii), (g) (1) and (3), (h)(1)(viii) and (2)(vii), (i)(1)(ii), new (2)(vi), (3)(iv), (4) (ii) and (iii), (j)(3), (k)(2) and new (3)(iv), (l)(2) (i), (ii) and (iii), (m)(1) (ii) and (iii), (o)(2), new (q)(5)(v), (6)(iv), (7) (i), (ii) and (iii), and (8)(ii), (s)(1) and (2)(ii), (t)(1) and (2)(ii), (u)(1)(iii), (2) introductory text and (iv), (3) introductory text and (iii), (v)(5)(iii), (w)(1)(ii) and (2)(ii), (z)(1) introductory text and (2), (aa) introductory text and (1), (bb)(1) introductory text and (i), (2)(iii), (3)(ii) and (4)(ii), (cc)(1)(iv), (2)(iii), (dd)(1), (2)(i), (3)(v) and (5)(i), (ee), (ff) introductory text and (2), (gg)(2), (hh)(1)(iv), (3)(iii), new (5)(i), (8)(i) and (13)(iv), (ii)(2), (ll)(2)(iv), (3)(iv) and (4)(ii), (mm)(2)(i), (3)(i), (5)(iv), (6)(iii) and (7)(iii), (nn)(1)(ii), (2) and (3), (oo)(7), (qq)(5)(iii) and (6), (rr)(1)(iii), (2)(ii) and (3)(ii) and (ss) revised..... 37791
(h)(1)(viii), (bb)(3)(iii), (dd)(1), and (ll)(1)(iv) correctly designated; (t) heading and (v)(5)(iii) corrected..... 41388
32.21 Amended..... **34303**
32.22 (l)(3), (q)(6) (iii) and (iv), and (cc)(2) removed; (q) (1) through (6) and (cc)(3) redesignated as (q) (2) through (7) and (cc)(2)..... 37795
(a)(4)(vi), (d)(1)(iii), (2)(vii), and (4)(vii), (h)(1)(iii), (2)(v), and (4), new (q)(1), (s)(3), (aa)(1)(iv), and (qq)(3) added..... 37795

NOTE: **Boldface** indicates 1988 page numbers.

CHANGES OCTOBER 1, 1987 THROUGH SEPTEMBER 30, 1988

TITLE 50 Chapter I—Con. Page

(a)(1) and (4)(iv), (b)(1), (d)(2) (iii) and (iv), (4)(iii), and (5) (ii) and (iii), (e)(4)(ii) and (10)(ii), (h)(2)(ii) and (3) (ii) and (iii), (l)(2), (n), new (q)(4) (i) through (iii), (6) (i) and (ii), and (7) (i) and (iii), (u)(1), (x)(6), (aa)(1) introductory text and (ii), (cc)(1), (dd)(1), (4) introductory text and (6) introductory text and (ii), (ff)(6), (jj)(2)(ii) and (3), and (ll)(1)(i) revised..... 37795

(d)(2)(iii), (aa)(1)(ii), and (gg)(3) corrected..... 41388

32.31 Amended..... **34303**

32.32 (c)(1)(ii), (h)(4), (i)(4) (iii) and (v), (l)(4), (aa)(2)(ii), and (ss)(4)(iv) removed..... 37796

(c)(1)(iii), (h) (5) and (6), (i)(4) (iv), (vi), and (vii), (r) (1) through (7), (v) through (tt), new (z)(2), (aa)(2)(iii), and (ii) (1) through (3) redesignated as (c)(1)(ii), (h) (4) and (5), (i)(4) (iii), (iv), and (v), (r) (2) through (8), (w) through (uu), (z)(3), (aa)(2)(ii), and (ii) (2) through (4)..... 37796

(d)(2)(ix) and (4) (v) and (vi), (h)(2) (vi) and (vii) and (5)(x), (i)(6)(vii), (o)(4), new (r)(1), (3)(vii), (4)(iv), (7) (vi) and (vii), and (8)(iv), (t)(2)(iii), (u)(1)(iv) and (2)(v), new (v), new (z)(2), (dd) (3) and (4), (gg)(2)(iv), new (ii)(1), (kk)(3), (ll)(2) (viii) and (ix), and (rr)(2)(iv), (3)(v) and (4)(vii) added..... 37797

(a)(3) (ii), (iii), and (iv), (b)(1), (d)(2) (ii), (vi) and (vii) and (4) (ii) and (iv), (h)(1), (2)(v), (3) (ii), (iv) and (v), (4) (ii), (v), and (viii), and (5) introductory text, (ii), (iv), (v), (vi), and (viii), (i)(1) (ii), (iii), (v), (3) (iv) and (vii), (4)(ii) and (6) (iv) and (v), (j) (4) and (5), (n) (1), (2), and (3), (q)(1), (r)(4) (ii) and (iii), (7) (i), (iii), and (iv), and (8)(iii), (t)(1), new (z)(1)(i) and (3)(ii), (bb)(2)(ii), (ff)(1), (gg) (1) and (4)(iii), (ll)(2)(vii), (3) (iv), (vi) and (vii), and (4)(vi), (oo)(1) (v) and (vi) and (3) (iv) and (v), (qq), and (rr)(1)(v) revised..... 37797

(t)(1) correctly designated..... 41388

33.4 Amended..... **34303**

33.5 (a)(1), (b) and (c)(2) revised..... **1489**

33.8 (a)(1), (b) introductory text, (d)(1) and (e)(1) revised; (d) (5) and (6) added..... **1489**

33.13 (b) through (l) redesignated as (c) through (m); (a)(1), new (c)(1), (d), (f)(1), (g)(1), (h)(1), (i)(1), (l) introductory text and (1), and (m)(1) revised; new (b), (i)(6), (l)(3), and (m)(4) added..... **1489**

33.14 (a)(1), (d)(2), (f)(1), (h)(2), and (i)(3) revised..... **1489**

33.19 (a)(7) revised; (a)(8) removed..... **1490**

33.22 (b) (1) and (2), (d)(1), (e)(1), and (f)(7) revised..... **1490**

33.25 (a)(1) revised..... **1490**

33.27 (a)(1) revised..... **1490**

33.28 (b) revised..... **1490**

33.37 (a), (b), and (c) redesignated as (b), (c), and (e); new (a) and (d) added; new (b)(1), (c) (1) and (3), and (e)(2) revised..... **1490**

33.41 (g)(1) revised..... **1490**

33.44 (a)(1) and (d)(1) revised..... **1490**

33.46 (a)(1), (b)(1), (c)(1), and (e)(2) revised; (a)(7) added..... **1490**

33.51 (a) (1) and (2) revised; (a) (3) and (4) added..... **1491**

33.53 (c) redesignated as (d); new (c) added..... **1491**

33.55 (a) (1) and (2) revised..... **1491**

80 Authority citation revised..... 47571

80.26 Added..... 47571

91 Revised..... **16344**

NOTE: **Boldface** indicates 1988 page numbers.

CHANGES OCTOBER 1, 1987 THROUGH SEPTEMBER 30, 1988

Chapter II—National Marine Fisheries Service, National Oceanic and Atmospheric Administration, Department of Commerce

Page

204.1 (b) table amended (OMB numbers); entries transferred from 604.1 (b) table..... 36780
(b) table amended (OMB numbers)..... 38233
(b) table amended (OMB numbers)..... **24644**
215 Harvest levels..... **28886**
216.3 Amended..... **8918**
216.15 Revised..... **17899**
216.24 Permit reauthorization..... **1638**
(e) (1) through (5) revised..... **8918**
217.12 Amended..... 37153
222.31 (Subpart D) Added; interim..... 44915
222.41 (Subpart D) Redesignated as Subpart E; interim..... 44915
227.72 (e)(4)(ii)(E) added..... 37154
(e)(4)(ii)(F) added..... **33821**
226.11 Revised..... **18990**
246 (Subchapter E) Heading revised..... 45341
246 Added..... 45341
253 Revised..... **20325**
253.3 (a)(1) corrected..... **22609**
254 Removed..... 36781
259 Authority citation revised..... **35203**
259.35 (a) revised..... **35203**
267 Added..... 37155
280.1 Redesignated as 280.2 and amended; new 280.1 added..... **24644**
280.2 Removed; new 280.2 redesignated from 280.1 and amended..... **24644**
280.3 Redesignated from 280.17..... **24645**
280.4 Correctly redesignated from 280.18 and introductory text corrected..... **27693**
280.17 Redesignated as 280.3..... **24645**
280.18 Correctly redesignated as 280.4 and introductory text corrected..... **27693**
285 Temporary regulations..... **8631, 11510, 31701**
Inseason adjustments..... **30845, 32621**
285.2 Amended..... **24645**
285.4 Heading and (d)(2) revised; (b) and (d) (3) and (4) amended; (f)(1) footnote 1 and (4) removed..... **24645**
285.5 (c) amended..... **24645**
285.20 (a)(4) and (b)(3) amended..... **24645**
285.28 (h) and (l) amended..... **24645**
285.29 (a), (b), and (c) amended..... **24645**
285.52 Amended..... **24645**
285.53 (a) introductory text and (2) and (b) amended..... **24645**
285.54 (a), (b), (c), and (d) amended..... **24645**
285.83 (a) introductory text and (3), (b), and (c) amended..... **24645**
285.84 Amended..... **24645**
Corrected..... **27798**
285.85 (a) introductory text amended..... **24645**
285.86 Amended..... **24645**
285.103 (a) and (b) amended..... **24645**
289.31 (a)(22) amended..... **24645**
296.5 (a) (2) and (3) and (c) amended..... **24645**

Chapter III—International Regulatory Agencies (Fishing and Whaling)

301 Plan approval..... **7528**
Revised..... **10537**
301.6 (a) table correctly revised..... **16838**
301.9 (c) added..... 36941
301.10 (b) and (c) added..... **20330**
301.13 (a), (b), (c), (e), (g), (h), (i) and (j) republished..... **20330**
301.16 (h) republished..... **20330**
301.18 (b) revised..... **3213**
301.20 (f)(2) revised..... **3213**
371 Inseason orders..... 49017
380 (Subchapter D and Part) Added..... **8768**

Chapter VI—Fishery Conservation and Management, National Oceanic and Atmospheric Administration, Department of Commerce

602.2 (b) amended..... **24645**
602.12 (c)(1) amended..... **24645**

NOTE: **Boldface** indicates 1988 page numbers.

20-145 O - 88 - 7 (po.9)

CHANGES OCTOBER 1, 1987 THROUGH SEPTEMBER 30, 1988

TITLE 50 Chapter VI—Con. Page

602.13 (d)(2) amended..... **24645**
602.10—602.17 (Subpart B) Appendix A amended..... **24645**
604 Removed..... 36780
604.1 (b) table entries transferred to 204.1 (b) table (OMB numbers)..... 36780
611 Inseason adjustments..... 37463, 38428, 41303
Specifications..... 37464, 41560
Inseason adjustment corrected..... 39329
Temporary regulations... 43199, 44597
Temporary regulations corrected..... 46484
Specifications..... **741, 890, 894, 31009**
Specifications corrected..... **2147**
Eligibility criteria..... **29337**
Temporary regulations..... **31872, 32051**
Harvest quotas..... **32394**
611.1 (a) revised..... **13412**
611.2 Amended..... **13412, 24646**
611.3 (a)(1) revised..... **13412**
(e)(2) amended..... **24653**
611.4 (a), (c) (1), (2), (3), (7), (8) and (9), and (f)(1) amended..... **24653**
611.7 (a) (8), (9), and (23) and (b)(2) amended..... **24653**
611.8 (a) and (b) introductory text and (1) amended..... **24653**
611.9 (a)(2), (c) introductory text, (d)(1), and (h) amended..... **24653**
611.10 (e) amended..... **24653**
611.12 (c) (1), (2), and (3) amended..... **24653**
611.15 (a) and (b) amended..... **24653**
611.1—611.16 (Subpart A) Appendix C amended..... **24647**
Appendixes B, C, F, I, J, and K amended..... **24653**
611.20 (c) amended..... **24651**
611.22 (a), (b)(1), (c) and (d) revised..... **138**
Technical correction..... **3401**
(f)(2) amended..... **24653**
611.50 (a) Figure 1 map revised..... **24652**
(a) amended..... **24653**
611.60 (a) (1) and (2), (c)(2), and (d) amended..... **24653**
611.61 (a) amended..... **24653**

NOTE: **Boldface** indicates 1988 page numbers.

Page

611.62 (a) amended..... **24653**
611.70 (a) and (j)(4)(iv) amended..... **24653**
611.80 (a) amended..... **24653**
611.82 (a), (b)(1) introductory text, (f), and (h)(2) amended..... **24653**
611.90 (a), (d), and (f) (1) and (2) amended..... **24653**
611.92 (b), (c)(1) heading and (i) revised..... **7759**
(c)(2)(ii)(A) amended..... **7762**
(a) amended..... **24653**
611.93 (b)(1)(ii)(E) removed and Table 1 amended; (b)(1)(ii) introductory text and (A) and (iii) revised..... 45969
Effective date corrected..... 48362
619.3 Amended..... **24653**
619.4 (a)(1) and (b) amended..... **24653**
620 Added..... **24653**
620.8 (d) (1), (2), and (3) corrected..... **27798**
621.1 (a), (b), and (c) amended..... **24655**
621.2 (a) introductory text and (4), (b), and (c) amended..... **24655**
621.3 Revised..... **24655**
630.1 (b) amended..... **24660**
630.2 Amended..... **24655, 27694**
630.3 Revised..... **24655**
630.4 (a) amended..... **24660**
630.5 (b) and (c) effectiveness extended to 10-31-88..... 42295
Heading revised..... **24656**
630.6 (a) introductory text amended..... **24660**
(a) revised..... **27694**
630.7 (a) introductory text, (5), (7) through (11), and (13) through (17) and (b) removed; (a)(1) through (4), (6), and (12) redesignated as (a) through (f) and amended; introductory text added..... **24656**
(f) redesignated as (h); new (f) and (g) added..... **27694**
630.8 Revised..... **24656**
630.9 Revised..... **24656**
630.21 (a) (3), (4), and (5) amended..... **24660**
Amendments at 53 FR 24660 removed..... **27693**
638.1 (b) amended..... **24660**

CHANGES OCTOBER 1, 1987 THROUGH SEPTEMBER 30, 1988

Page
638.2 Amended.....36781
Amended.....24655, **24660, 38294**
638.3 (a) revised; (c) removed.....**24655**
(b) amended.....**24660**
638.4 (a)(2) and (h) amended.....36781
(h) removed.....**24656**
638.5 Introductory text amended.....36781
Introductory text revised; (d) and (f) through (l) removed; (e) redesignated as (d); (a) through (d) amended.....**24656**
Technical correction.....**27798**
638.6 (b)(2) amended.....36781
Revised.....**24656**
638.7 Revised.....**24656**
Redesignated as 638.8; new 638.7 added.....**24656**
Amended.....**38294**
638.8 Redesignated from 638.7.....**24656**
638.22 (a)(2) and (c) amended.... 36781
640.2 Amended.....**17196, 24655**
640.3 (b) and (c) removed; (a) redesignated as (b); new (a) added.....**24655**
640.7 (a) (20) and (21) amended; (a) (22), (23), and (24) added.....**17196**
Heading revised; (a) introductory text, (2), (13) through (18), and (21) and (b) removed; (a)(1), (3) through (12), (19), (22), (23), (24), and (20) redesignated as (a) through (p); new (a) through (n) and (p) amended; introductory text added.....**24656**
640.8 Revised.....**24656**
640.9 Revised.....**24656**
640.20 Revised.....**17196**
640.21 (c) revised.....**17196**
640.22 (b) revised.....**17197**
641.2 Amended.....36781
Corrected.....37799, 39537
Amended.....**24655, 38294**
641.3 Revised.....**24655**
641.5 (h) introductory text corrected.....37799
Heading revised.....**24656**

Page
(a), (b) introductory text, (c) introductory text, (d) introductory text, (g) introductory text and (5), (h) introductory text and (i) amended.....**38294**
641.7 (a) introductory text and (11) through (17) and (b) removed; (a)(1) through (10) and (18) redesignated as (a) through (k); new (a) through (j) amended; introductory text added.....**24656**
641.8 (d)(1) footnotes 1 and 2 amended.....36781
Revised.....**24656**
641.9 Revised.....**24656**
641.23 (b)(3) redesignated as (b)(2) and revised.....**30847**
642 Temporary regulations.....42296, 47724, 49162, 49415
Temporary regulations.....**3401**
642.2 Corrected.....**24655, 27693**
Amended.....**38294**
642.3 (a) revised; (b) removed; (c) redesignated as (b).....**24655**
642.5 Heading revised.....**24656**
(a) introductory text and (3), (b) introductory text, (c) introductory text, and (e) amended.....**38294**
642.7 (a) introductory text, (1), (7) through (12), and (24) and (b) removed; (a)(2) through (6), (13) through (22), (25) through (31) and (23) redesignated as (a) through (w); new (a) through (u) and (w) amended; introductory text added.....**24656**
642.8 Revised.....**24656**
642.9 Revised.....**24656**
642.21 (a)(1) introductory text, (i) and (ii) and (2), (b) (1) and (2), (c) (1) and (2), and (d) (1) and (2) amended.....**25613**
642.28 (a) (2) and (3) revised; (a)(4)(iii) removed; (a)(5) added.....**25614**
644 Added; eff. 10-28-88 and 12-27-88.....**37769**
645.1 (b) amended.....**24660**
645.2 Amended.....**24655, 24660**
645.3 Revised.....**24655**
645.5 Heading revised.....**24656**

NOTE: **Boldface** indicates 1988 page numbers.

CHANGES OCTOBER 1, 1987 THROUGH SEPTEMBER 30, 1988

TITLE 50 Chapter VI—Con. Page

645.6 (c) (2) and (3) amended.....**24660**
645.7 Introductory text revised; (b) and (i) through (o) removed; (c) through (h) redesignated as (b) through (g); (a) through (g) amended.....**24656**
645.8 Revised.....**24656**
645.9 Revised.....**24656**
645.22 (a) introductory text amended.....**24660**
646.2 Amended.....**24655, 38294**
646.3 (a) revised; (b) removed; (c) redesignated as (b).....**24655**
646.6 (a) introductory text and (10) through (16) and (b) removed; (a) (1) through (9) and (17) through (21) redesignated as (a) through (n); new (a) through (m) amended; introductory text added.....**24656**
646.7 Revised.....**24656**
646.8 Revised.....**24656**
649.2 Amended.....46091
Amended.....**24655**
649.3 Existing text amended and designated as (b); (a) added.....**24655**
Revised.....**24655**
649.4 (a) (1), (2) and (3) amended; (d) revised.....46091
649.5 Heading revised.....**24656**
649.7 (a) introductory text and (b)(2) amended; (a)(5) revised; (c) added.....46091
(a) introductory text and (b) introductory text revised; (b)(1), (6) through (9), (11), (12), and (13) removed; (b)(2), (3), (5), and (10) redesignated as (b)(1), (2), (3), and (5); (a)(1) through (7) and new (b)(1) through (5) amended.....**24656**
649.8 Revised.....**24656**
649.9 Revised.....**24656**
649.20 (a) amended; (b) and (c) revised; (f) removed.....46091
649.21 (a)(1) revised; (a) introductory text, (b) introductory text and (4) (i), (ii), (iii), and (iv), and (c)(1) amended; (c) introductory text, (1), (2) and (3) and (d) redesignated as (c)(1) introductory text, (i), (ii), and (iii) and (d)(1); new (c)(1) introductory text amended; new (c)(2) and (d)(2) added.....46091
649.22 (b)(1) amended.....46091
(a)(2) amended.....**24657**
650 Temporary regulations.....44130
650.2 Amended.....**23636, 24655**
650.3 Revised.....**24655**
650.4 (d) revised.....46485
650.5 Heading revised.....**24656**
650.7 (m) amended.....**23636**
Introductory text revised; (e), (g) through (j), (l), (m), and (n) removed; (d), (f), and (k) redesignated as (e), (d), and (f); new (a) through (f) amended.....**24657**
650.8 Revised.....**24656**
650.9 Revised.....**24656**
650.20 (a) amended; (c) added.....**23636**
650.22 (b)(1) correctly designated.....39537
650.24 Added.....**23636**
651.2 Amended.....**24655**
651.3 (c) corrected.....37159
Heading revised; (b) removed; (a) redesignated as (b); new (a) added.....**24655**
651.4 (a)(1) corrected.....39537
651.5 Heading revised.....**24656**
651.6 (e) corrected.....39537
651.7 (a) introductory text revised; (b)(6), (7), (11) through (14), (16), and (17) and (c) removed; (b)(8), (9), (18), (10), and (15) redesignated as (b)(6)through (10); (a)(1) and (b)(1) through (6), (9), and (10) amended.....**24657**
651.8 Revised.....**24656**
651.9 Revised.....**24656**
651.20 (b)(1) suspended; (a)(3), (b)(4), and Figure 5 added; interim emergency eff. to 3-31-88.....**5774**
651.21 (a)(3) introductory text and (4) corrected; (b)(2)(ii) correctly designated.....39537
651.23 (a)(1) table corrected.....37159
651.25 (a) and (b) corrected.....37159
652 Temporary regulations.....39921, 47008

NOTE: **Boldface** indicates 1988 page numbers.

CHANGES OCTOBER 1, 1987 THROUGH SEPTEMBER 30, 1988

Page
Inseason adjustments..... 49019
Harvest quotas..... **8632**
Temporary regulations..... **20854, 36462**
652.2 Amended..... **24655**
652.3 Revised..... **24655**
652.5 Heading revised..... **24656**
652.7 (d), (f), and (o) removed; (e), (g), (h) introductory text, and (i) through (n) redesignated as (d) through (l); (a) introductory text, (b), (c), new (d), (e), (f) introductory text, (g), (h), (i), (k), and (l) amended; introductory text and new (m) added..... **24657**
652.8 Revised..... **24656**
652.9 Revised..... **24656**
652.23 (b)(2)(i) revised..... **4630**
653.2 Amended..... **24655, 24664, 38294**
653.3 (a) revised; (b) removed; (c) and (d) redesignated as (b) and (c)..... **24655**
(c) revised..... **24664**
653.4 Text removed..... **24664**
653.5 Heading revised..... **24656**
(a), (b), (c) (4) and (5), (d), (f), and (g) removed; (c) and (e) redesignated as (a) and (b); new (a)(2) amended; new (a)(3) revised..... **24664**
(a) introductory text amended..... **38294**
653.7 (a) (8), (17) through (19), (21) and (22) suspended; (c) added; interim emergency eff. to 3-30-88..... **246**
(a) (8), (17) through (19), (21) and (22) suspension and (c) addition interim emergency effectiveness extended to 6-28-88..... **7368**
(c) redesignated as (o); eff. to 6-28-88..... **24657**
(a) introductory text, (6), (9) through (14) and (16) and (b) removed; (a)(20), (1) through (5), (7), (8), (17), (18), (19), (21), (22), and (15) redesignated as (a) through (n); new (a) through (l) and (n) amended; introductory text added..... **24657**
(b), (c), (d), and (h) through (m) removed; (e), (f), (g), and (n) redesignated as (b) through (e); (a), new (b), and (c) amended; new (d) revised..... **24664**
653.8 Revised..... **24656**
653.9 Revised..... **24656**
653.20 Revised..... **24664**
653.21 Suspended; interim emergency eff. to 3-30-88..... **246**
Suspension interim emergency effectiveness extended to 6-28-88..... **7368**
Revised..... **24664**
653.22 (b), (d) and (e) suspended; (f) added; interim emergency eff. to 3-30-88..... **246**
(b), (d) and (e) suspension and (f) addition interim emergency effectiveness extended to 6-28-88..... **7368**
(a) revised; (b), (d), and (e) removed; (c) redesignated as (b)..... **24664**
653.23 (a) corrected..... 36863
Suspended; interim emergency eff. to 3-30-88..... **246**
Suspension interim emergency effectiveness extended to 6-28-88..... **7368**
Text removed..... **24664**
653.24 (a)(4) and (b) (2), (3), and (4) revised; (b)(1) amended..... **24664**
(a) introductory text and (b) amended..... **38294**
653 Appendix removed..... **24664**
654.2 Amended..... 36781, 36941
Amended..... **24655, 38294**
654.3 (b) amended..... 36781
(a) and (b) redesignated as (b) and (c); new (a) added; new (c) amended..... **24655**
654.4 (b)(2) amended..... 36781
(b) (1), (2) and (3) and (c) (1) and (2) introductory text amended..... **24657**
654.6 (b) amended..... 36782
(a) introductory text and (1) through (7) and (b) removed; (a)(8) through (24) redesignated as (a) through (q); new (a) through (p)

NOTE: **Boldface** indicates 1988 page numbers.

CHANGES OCTOBER 1, 1987 THROUGH SEPTEMBER 30, 1988

TITLE 50 Chapter VI—Con. Page

amended; introductory text added....24657
654.8 Revised....24656
654.9 Revised....24656
654.20 (c) amended....36782
(a), (c), and (d) amended....24657
654.22 (a)(2) and (b) amended....36782
(a) introductory text, (2), and (4) amended....24657
654.23 (a) amended....36782
(a), (b)(1)(i) and (ii), and (3) amended....24657
654.24 (a) introductory text, (1), (2), (3), and (8)(i)(B) and (b) amended....24657
655 Specifications....45197
Specifications....6991
655.1 (a) amended....24660
655.2 Amended....24655, 24660
655.3 Revised....24657
655.5 Heading revised....24656
655.7 Heading revised; (a) introductory text, (2), (3), (4), (6), (7), (9), and (13) removed; (a)(1), (10), (11), (12), (14), and (15) and (b) and (a)(5) and (8) redesignated as (a) through (i); (a) through (e), (g), and (i) amended; introductory text added....24657
Technical correction....27798
655.8 Revised....24656
655.9 Revised....24656
655.23 (a) amended....24660
657 Added....4983
657.2 Amended....24655
657.3 Heading and (a) revised....24655
657.4 (a) introductory text, (3), (4), (6) through (9), and (11) and (b) removed; (a)(1), (2), (5), and (10) redesignated as (a) through (d) and amended; introductory text added....24658
657.5 Revised....24656
657.6 Revised....24656
658.2 Amended....24655
658.3 (a) revised; (c) removed....24655
658.5 (c) added; interim emergency eff. to 7-31-88....22000
Heading revised....24656

NOTE: **Boldface** indicates 1988 page numbers.

Page

(a) introductory text and (4) and (b) introductory text amended....38294
658.7 (a) introductory text, (1), (4), (6) through (10), and (12) and (b) removed; (a)(2), (3), (5), and (11) redesignated as (a) through (d) and amended; introductory text added....24658
658.8 Revised....24656
658.9 Revised....24656
658.25 (a) suspended; (c) added; eff. to 7-31-88....18841
661 Temporary regulations....16415, 22000, 22655, 29338, 29479, 31344, 32233, 34543, 34760, 35316
Inseason adjustments....20119, 26599, 28228, 30286, 31343, 35513
Technical correction....27798
Temporary regulations and inseason adjustments....28227
Plan amendments....30285
661.1 Revised....49020
Amended....24658
661.2 (a) revised....49020
Redesignated as 661.3; new 661.2 redesignated from 661.3 and amended....24658
661.3 Amended....49020
Amended; interim emergency eff. to 7-29-88....16012
Technical correction....19368, 24295
Redesignated as 661.2 and amended; new 661.3 redesignated from 661.2....24658
(a) through (e) redesignated as (b) through (f); new (a) added; new (e) amended....24658
Amended....24655
661.4 Heading revised....24656
661.5 Heading revised; (b) introductory text and (9) through (13) removed; (a) redesignated as (b) and amended; (b)(1) through (8), (15), (18), (20), (14), (16), (17), and (19) redesignated as (a)(1) through (11), (15), (13), and (14), and (12); new (a) introductory text added....24658
661.6 Revised....24656
661.7 Revised....24656
661.21 (a) amended....49021

CHANGES OCTOBER 1, 1987 THROUGH SEPTEMBER 30, 1988

Page

661 Appendix II amended..... 49021
Appendix amended; interim emergency eff. to 7-29-88..... **16012**
Technical correction..... **19368, 24295**
Appendix II amendment interim emergency effectiveness extended to 10-27-88..... **29235**
662 Harvest quotas..... **32394**
662.2 Amended..... **24655, 24660**
662.3 Revised..... **24658**
662.5 (c) removed..... **24658**
662.6 Introductory text and (c) through (i) removed; (a)(3) and (b) amended; new introductory text added..... **24658**
662.7 Revised..... **24656**
662.8 Revised..... **24656**
663 Restrictions..... 37466, 38429
Temporary regulations..... 41304, 42445, 45455
Specifications..... **246, 31009**
Restrictions..... **248, 29480, 36793**
Plan amendments..... **20634**
Eligibility criteria..... **29337**
Temporary regulations..... **32621**
663.1 (a) amended..... **24660**
663.2 Amended..... **22002, 24655, 24660**
663.3 (a) and (b) redesignated as (b) and (c); new (a) added..... **24655**
663.4 Heading revised..... **24656**
Amended..... **24658**
663.7 (b) revised; (o) amended; (p) and (q) added..... **22002**
Heading revised; introductory text, (a) through (e), (g), (k), and (q) removed; (h), (i), (j), (l), (m), (f), (n), (o), and (p) redesignated as (a) through (e), (i), (f), (g), and (h); new (a) through (i) amended; new introductory text added..... **24658**
663.8 Revised..... **24656**
663.9 Revised..... **24656**
669.1 (a) and (b) amended..... **24658**
669.2 Amended..... **24655**
669.3 Revised..... **24655**
669.4 Amended..... **24660**
669.5 Heading revised..... **24656**
669.6 (a) and (e) (2) and (3) amended..... **24660**

Page

669.7 (a) introductory text, (12) through (15), and (17) through (20) and (b) removed; (a)(1) through (11) and (16) redesignated as (a) through (l) and amended; introductory text added..... **24658**
669.8 Revised..... **24656**
669.9 Revised..... **24656**
669.21 Amended..... **24660**
669.23 (a), (b), and (d) amended..... **24660**
669.24 (b) (1) and (2) amended..... **24660**
672 Inseason adjustments..... 37463, 38428, 41303, 42114
Inseason adjustment corrected..... 39329
Specifications..... 41560
Temporary regulations..... 43199, 43917, 45342, 48691
Specifications..... **890**
Temporary regulations..... **16129, 19921, 22327, 23402, 24295, 25491, 26441, 31010, 32051, 36462**
Inseason adjustments..... **23401**
672.2 Amended; interim emergency eff. to 6-7-88..... **7940**
Corrected..... **9773**
Amended; interim emergency eff. to 9-5-88..... **21650**
Amended..... **24655, 24660**
672.3 (a) revised..... **7759**
(b) and (c) removed; (a) redesignated as (b) and heading removed; new (a) added..... **24658**
672.5 (a) (1) and (2) revised..... 49022
Technical correction..... **991**
(a)(3)(iv) introductory text revised; (a)(3)(iv) (E) and (F) redesignated as (a)(3)(iv) (F) and (G); new (a)(3)(iv) (E) and (H) and (v) added..... **7760**
Heading revised..... **24656**
672.6 Added..... **11298**
672.7 Introductory text revised; (b) through (f) and (i) removed; (g) and (h) redesignated as (b) and (c); (a), new (b), and (c) amended..... **24658**
672.8 Revised..... **24656**
672.9 Revised..... **24656**
672.20 (a)(2)(i) redesignated as (a)(2)(ii); (a)(2) introductory text, (c)(1), (d)(2) and (5)(i)

NOTE: **Boldface** indicates 1988 page numbers.

CHANGES OCTOBER 1, 1987 THROUGH SEPTEMBER 30, 1988

TITLE 50 Chapter VI—Con. Page

and (e)(1) revised; new (a)(2)(i) added; (f)(2)(i) amended....7760
(a)(2)(ii) introductory text, (A) and (B), (b)(1), (c)(2) (i), (ii), and (iii) (A) and (B) amended....7762
672.22 (a)(1)(iii), (2)(i)(B) and (iii) and (3)(vi) amended....7762
672.24 (b) (1) and (2) revised....6650
(b) (1), (2), and (3) (i) and (ii) amended....7762
674 Temporary regulations....26779, 28403, 31010, 34303, 35317, 36289
Inseason adjustments....35080
674.1 (a) and (b) amended....24659
674.2 Amended....24655, 24660
674.3 Revised....24659
674.5 Heading revised....24656
Amended....24660
674.7 Introductory text revised; (c) through (i) removed; (a) introductory text and (b) amended....24659
674.8 Revised....24656
674.9 Revised....24656
674.21 (a)(2) revised....25493
674.23 (a)(1) and (b)(2) (ii) and (iii) amended....24660
675 Specifications....37464
Temporary regulations....44597
Temporary regulations corrected....46484
Specifications....894
Specifications corrected....2147
Temporary regulations....4178, 7941, 19303, 21454, 22328, 25493, 37581
Inseason adjustments....12772, 16552, 18841, 23402, 26599, 28229, 33140, 35081
Technical correction....27798
675.1 (a)(2) amended....24659
675.2 Amended....24655, 24660
675.3 Revised....24659
675.5 (a) (1) and (2) revised....49022
Technical correction....991
(a)(3)(iv) introductory text revised; (a)(3)(iv) (E) and (F) redesignated as (a)(3)(iv) (F) and (G); new (a)(3)(iv) (E) and (H) and (v) added....7761
Heading revised....24656
675.7 Revised....24659
675.8 Revised....24656

NOTE: **Boldface** indicates 1988 page numbers.

Page

675.9 Revised....24656
675.20 (b) heading and (c)(1) revised; (b)(3) added; eff. in part to 12-31-89....45969
Effective date corrected....48362
676.2 Amended....24655
676.3 (a) and (b) redesignated as (b) and (c); new (a) added....24655
676.5 Heading revised; introductory text and (c) through (i) removed; (a) and (b) amended; new introductory text added....24659
676.6 Revised....24656
676.7 Revised....24656
680.1 (a) and (b) amended....24660
(b) revised....27521
680.2 Amended....24655
Amended....27521, 27523
680.3 Existing text amended and designated as (b); (a) added....24655
680.4 (k) amended....27523
680.5 (a)(3) removed; (a)(4) redesignated as (a)(3)....27523
680.7 (a) introductory text revised; (a)(6) through (13) removed; (a) (1), (2)(iv), (4), and (5) amended....24659
680.8 Revised....24656
680.9 Revised....24656
680.10 Added....27521
680.21 (c)(3) amended....24659
(a) Table 1 amended....27523
680.25 (a) and (b) amended....24660
681 Heading revised....47574
681.1 Revised....47574
(b) amended....24659
(a) amended....24660
681.2 Amended....47575
Amended....24655
681.3 Heading revised; existing text designated as (b); (a) added....24655
681.4 (a) (1) and (k) amended; (b)(2) (ix) through (xiv) revised; (b)(2) (xv) through (xxi) added....47575
681.5 (a) introductory text, (1), (2), and (4), (b) introductory text, and (c) introductory text amended; (b)(1) (iv), (v), and (d) removed; (b)(1)

CHANGES OCTOBER 1, 1987 THROUGH SEPTEMBER 30, 1988

Page

introductory text, (i), (ii), and (iii), and (2) revised..... 47575
681.7 (a) (1), (7), and (12), (b)(1) introductory text, (2), (3), and (4), and (c)(1) introductory text, (2), (3) and (4) amended.....47575
(a) introductory text revised; (a) (4) and (7) through (13) removed; (a)(5) and (6) redesignated as (a)(4) and (5); (a), (b)(2) through (5), and (c)(2) and (3) amended..... 24659
681.8 Revised.....24656
681.9 Revised.....24656
681.10 (b) amended.....47575
681.20 Nomenclature changes.... 47575
681.21 Revised..... 47575
681.22 Nomenclature change..... 47575
681.23 (b) amended..... 47575
681.24 (a) and (b) amended; (c) and (d) added..... 47575
681.25 Nomenclature changes.... 47575
681.26 (a) amended..... 47575
681.27 (a), (b), and (d) introductory text amended..... 47575
681.28 (a) introductory text amended.....47575
681.30 Nomenclature changes.... 47575
681.32 Nomenclature change..... 47575
681.34 Nomenclature change..... 47575
681.35 Nomenclature change..... 47575
683.1 (a) amended..... 24660
683.2 Amended.....24655, 24660, 29908
683.3 Heading revised; existing text designated as (b); (a) added.....24655
683.4 Heading revised.....24656
683.5 (a) (1) through (5) amended.....24660
(a)(2) (i) and (ii) added.....29908
683.6 Heading and introductory text revised; (a) through (e), (g), and (h) removed; (f), (i), (j), and (k) redesignated as (d), (b), (a), and (c); new (b) and (d) amended.....24659
(k) redesignated as (o); new (k), (l), (m), and (n) added..... 29909
683.7 Revised.....24656
683.8 Revised.....24656
683.10 Added.....29909
683.11 Added.....29909

Page

683.21 (a) and (f) revised.....29909
683.24 (a) introductory text revised; (d) (1) and (2) redesignated as (d) (2) and (3); new (d)(1) added..... 38103
683.25 Redesignated as 683.26; new 683.25 added..... 29909
683.26 Redesignated from 683.25..... 29909
683.27 Added..... 29911
683.28 Heading added..... 29911
685.2 Amended.....24655
685.3 Heading revised; existing test designated as (b); (a) added.....24655
685.4 Heading revised.....24656
685.5 (a) introductory text, (1) through (5), (7), and (8) and (b) removed; (a)(6), (9), and (10) redesignated as (c), (a), and (b); new (a) and (c) amended; introductory text added.....24659
685.6 Revised.....24656
685.7 Revised.....24656

Title 50—*Proposed Rules:*

13.....38803, 48948
.....4437, 34795
14.....30077, 34795
17.....37424, 37640, 39255, 43921, 44450, 44453, 44578, 44580, 44583, 44922, 45976, 46106, 46334, 46336, 48552
.....1929, 3901, 5022, 5434, 5598, 5736, 5740, 9460, 9672, 12787, 13220, 13223, 13226, 13230, 13379, 17964, 23674, 25179–25185, 25511, 26616, 27724, 27884, 31721–31723, 32322, 34561, 35210, 35215, 37009, 37814, 37818, 38309
18.....8473, 12043, 17964, 24330
20.....47428, 49449
.....42, 1645, 6853, 7702, 20874, 26198, 27728, 30622
21.....38803, 47428, 48948
.....4437, 9781, 32634
23.....43924, 45469
.....26799, 26802, 33156, 35530
32.....16296, 26461
33.....37186
.....16296
80.....29500
91.....6938
215.....17733
216.....49450
.....16299, 31725
222.....17735

NOTE: **Boldface** indicates 1988 page numbers.

CHANGES OCTOBER 1, 1987 THROUGH SEPTEMBER 30, 1988

Title 50—*Proposed Rules—Con.* Page

226 ..... **530**
228 ..... **8473, 12169, 17964, 18590**
253 ..... 44922, 47990
301 41485
..... **156, 8938**
380 ..... **8784**
402 ..... **8473, 17964**
600—685 (Ch. VI) **20661**
600 ..... **21863, 30082**
601 ..... **21863, 30082**
604 ..... **21863, 30082**
605 ..... **21863, 30082**
611 ..... 42408, 44154, 44157, 48303
..... **13422, 27887, 30322, 34322, 36696**
625 ..... **23292, 27536, 29549, 31416**
630 38804
638 38804
640 38804
641 38804
..... **5809**
642 38804
..... **22036**
644 ..... **11321, 15718, 21501, 24462**
645 38804
646 ..... 38804, 42125
..... **32412, 38043**
649 38804
650 ..... 37487, 38804, 39259
..... **10262, 12709**

Page

651 ..... **26617, 35532, 37822, 37909**
652 38804
..... **265**
653 ..... **10131, 12790**
654 38804
655 ..... 38804, 47034
657 ..... 41486, 43925
658 ..... 38804, 47615
..... **266, 12046, 32264, 33572, 36609**
661 39259
..... **3225, 8234, 10036, 19971**
662 ..... **26617**
663 ..... 38804, 39259, 45668
..... **3225, 22366**
669 38804
672 ..... 38804, 44154, 45215, 48303
..... **627, 8789, 30322, 31728, 33897, 34322, 36696**
674 38804
675 ..... 38804, 44157, 45215, 48303
..... **30322, 32415, 34322, 36696**
676 38804
680 38804
..... **10131, 14824**
681 ..... 38490, 38804
..... **31381**
683 38804
..... **12712, 16735**

NOTE: **Boldface** indicates 1988 page numbers.

Additions to Table I, January through September 1988

This table lists the sections of the U.S. Code, U.S. Statutes at Large, Public Laws, and Presidential documents which are being added to Table I as a result of authority citations carried in the **Federal Register** from January through September 1988. Recent legislation is carried by public law number.

Table I is in the CFR Index and Finding Aids revised as of January 1, 1987. Additions during 1987 are in the December 1987 LSA (List of CFR Sections Affected).

In order to determine the **Federal Register** page number of a parallel CFR citation, consult this LSA and the appropriate Annual Issue of the LSA for that CFR title.

U.S. Code:	CFR
5 U.S.C.:	
201 et seq.	29 Part 100
302—305	18 Part 388
551—557	18 Parts 375, 388
552	7 Parts 2902, 2903, 3403, 3700, 3701, 3800, 3801, 4000, 4001, 4100
	10 Part 2
	28 Part 701
	32 Parts 285, 298b
	38 Part 1
	39 Part 946
552a	5 Part 1001
	40 Part 13
552b	5 Part 1632
	12 Part 791
553	16 Part 305
	21 Parts 340, 349, 640
	49 Parts 1035, 1071
608c	7 Part 1
702—704	21 Part 640
1101 note	5 Part 950
1104	5 Part 300
1201 et seq.	5 Part 1200
2621	7 Part 1
2714	7 Part 1
3101	28 Part 0
3324	5 Part 300
3701	29 Part 100
5333—5334	5 Part 531
5336	5 Part 531
5511—5512	32 Part 527
5512	40 Part 13
5514	40 Part 13
	41 Part 105-56
	49 Part 92
5734	41 Part 101-7
7201	5 Part 300
7204	5 Part 300
7701 et seq.	5 Parts 300, 330
8151	5 Part 330
8439	5 Part 1645
8461	5 Part 844

5 U.S.C.—Con.	CFR
8474	5 Parts 1620, 1632, 1633, 1645
App. 2	34 Part 33
App. 4	5 Part 1633
App. 207	10 Part 1010
7 U.S.C.:	
4a	17 Part 12
61	7 Part 1
87e	7 Part 1
136 et seq.	40 Part 31
136—136y	40 Parts 153, 156, 158
136	40 Part 167
136w	40 Part 2
150bb	7 Part 301
601—674	7 Part 998
612 note	7 Part 250
901 et seq.	7 Part 1762
941 et seq.	7 Part 1610
1308 et seq.	7 Parts 1497, 1498
1308—1308a	7 Part 1413
1309	7 Part 1413
1421	7 Parts 1413, 1425
1423	7 Part 1413
1425	7 Part 1470
1431e	7 Part 250
1441-1	7 Parts 1413, 1421, 1470
1444	7 Part 1425
1444-1	7 Parts 1413, 1470
1444b	7 Parts 1413, 1421, 1470
1444b-2—1444b-4	7 Part 1470
1445b-2—1445b-4	7 Part 1413
1445b-2	7 Part 1421
1445c-2	7 Parts 729, 1421
1445d	7 Parts 1413, 1470
1445e	7 Part 1421
1445h	7 Part 1413
1461—1469	7 Parts 719, 1413
1506	7 Parts 455, 456
1516	7 Parts 455, 456
1621 et seq.	7 Part 68
1622	7 Part 27
1921 et seq.	7 Part 1762
1932 note	7 Part 1948

7 U.S.C.—Con.	CFR
1989	7 Part 1946
2908	7 Part 1
3701 et seq.	21 Part 5
4610	7 Part 1
4736	7 Part 27
4815	7 Part 1
4910	7 Part 1
8 U.S.C.:	
1101	8 Part 216
1101 note	8 Part 245a
1103	8 Parts 216, 271, 286 28 Part 44
1151	8 Part 245
1153	8 Part 245
1154	8 Part 216
1160—1161	29 Part 502
1182	8 Part 204
1182b—1182c	8 Part 212
1184	8 Part 216
1186a	8 Parts 204, 205, 211, 212, 214, 216, 223, 223a, 235, 242, 245
1187	8 Parts 212, 214, 217, 236, 248
1251	8 Part 242
1257	8 Part 245
1321	8 Part 271
1356	8 Part 286
10 U.S.C.:	
113	32 Parts 191, 278, 391
113 note	32 Part 105
131	32 Part 389
133	32 Parts 374, 390, 390a
134	32 Part 385
136	32 Parts 386, 387
137	32 Part 352
192	32 Part 388
982	32 Part 144
1041	32 Part 887
1076a	32 Part 199
2131—2135	38 Part 21
2202	32 Part 173 48 Part 5215
2301 et seq.	48 Part 39
2304 note	48 Part 1246
2305	32 Part 838
3012	33 Part 245
7420	15 Part 777
7430	15 Part 777
8013	32 Parts 818, 855, 884
12 U.S.C.:	
1 et seq.	12 Part 34
36	12 Part 208
93a	12 Part 18
161	12 Part 18
248	12 Part 261
321	12 Part 261
1464	12 Part 569c
1701j-3	12 Part 34

12 U.S.C.—Con.	CFR
1701q	24 Parts 247, 290
1701s	24 Part 247
1715	24 Parts 204, 252
1715b	24 Parts 247, 251
1715*l*	24 Part 247
1715*l* note	24 Part 248
1715u	24 Part 203
1715y	24 Part 234
1715z	24 Parts 232, 252
1715z-1	24 Part 247
1725	12 Part 569c
1729	12 Part 569c
1795c	12 Part 747
1813	12 Part 326
1815	12 Part 326
1817—1818	12 Part 326
1818	12 Part 18
1823	12 Part 208
1844	12 Part 261
2011	12 Part 611
2013	12 Part 618
2019—2020	12 Part 618
2071	12 Part 611
2073	12 Part 618
2075—2076	12 Part 618
2093	12 Part 618
2121	12 Part 611
2122	12 Part 618
2128	12 Part 618
2184	12 Part 614
2200	12 Part 618
2201	12 Part 614
2202a	12 Part 614
2202b	12 Part 615
2202c—2202e	12 Part 614
2211	12 Part 618
2218	12 Part 618
2219a—2219b	12 Part 614
2261—2273	12 Part 623
2278b	12 Part 615
2278b-6	12 Part 615
3105	12 Part 208
3906—3909	12 Part 208
4001 et seq.	12 Parts 210, 229
14 U.S.C.:	
633	46 Part 7
15 U.S.C.:	
78b	12 Part 208
78o-4	12 Part 208
78q	12 Part 208
78q-1	12 Part 208
78w	12 Part 208
78dd	17 Part 240
80b-6	17 Part 275
634	13 Parts 143, 145
644	20 Part 654
687	13 Part 108
695—697b	13 Part 108

15 U.S.C.—Con. CFR
714 et seq. 7 Part 1446
714b—714c 7 Parts 1470, 1477
717—717w 18 Part 161
1401 49 Part 585
1673 15 Part 15b
32 Part 818
1824 9 Part 11
2601 et seq. 40 Part 31
2625 40 Part 700
3301—3432 18 Parts 161, 375
16 U.S.C.:
469 et seq. 7 Part 656
470 et seq. 7 Part 656
742a—742j-1 50 Part 10
791—825r 18 Part 385
791a 18 Part 4
791a note 18 Part 375
1361—1384 50 Part 10
1401—1407 50 Part 10
1801 et seq. 50 Parts 620, 644, 657
2431 et seq. 50 Part 380
3101 et seq. 43 Part 3150
3371—3378 50 Part 10
3834 7 Part 1497
3844 7 Part 1940
4101 et seq. 50 Part 253
18 U.S.C.:
201—209 10 Part 1010
201 et seq. 29 Part 100
202 29 Part 100
1382 32 Part 527
2254 28 Part 0
3061 39 Part 232
3621—3622 28 Parts 513, 544
3621 28 Part 541
3624 28 Parts 513, 544
4001 28 Part 0
4041—4042 28 Part 0
4042 28 Parts 66, 67
4044 28 Part 0
4082 28 Part 0
4351—4353 28 Parts 66, 67
5006—5024 28 Part 513
19 U.S.C.:
58b 19 Part 122
66 19 Part 122
81c 27 Part 20
1337 19 Part 210
1433 19 Part 122
1436 19 Part 122
1459 19 Part 122
1590 19 Part 122
1624 19 Part 122
1644 19 Part 122
1677a—1677h 19 Part 207
20 U.S.C.:
501 34 Part 600

20 U.S.C.—Con. CFR
956 29 Part 505
957 30 Part 7
959 45 Parts 1154, 1157, 1169, 1174
961—968 45 Parts 1183, 1185
1021 34 Part 779
1031 34 Part 776
1047 34 Part 779
1058 et seq. 34 Part 602
1061 34 Part 602
1068 34 Part 600
1071 et seq. 34 Part 600
1078-2 34 Part 600
1082 34 Part 85
1085 34 Parts 600, 602
1088 34 Parts 600, 602
1091 34 Parts 600, 602
1094 34 Parts 85, 600
1141 34 Parts 600, 602
1234a 34 Part 30
1401 34 Parts 333, 602
1461—1462 34 Part 333
1472 33 Part 333
2471 34 Part 602
3211 34 Part 612
3221 34 Part 612
3381 34 Part 602
3474 34 Parts 80, 85
3485 34 Part 3
3487 34 Part 99
3507 34 Part 99
4011 40 Part 31
21 U.S.C.:
321 21 Parts 340, 349, 640
342 21 Part 170
348 21 Part 60
40 Parts 185, 186
351 21 Parts 201, 640, 878, 892
352 21 Parts 340, 349, 640
353 21 Part 60
355 21 Parts 60, 340, 349, 606, 610, 640
357 21 Part 60
360 21 Parts 640, 878, 892
360c 21 Parts 878, 892
360e 21 Parts 60, 878, 892
360j 21 Parts 60, 878, 892
371 21 Parts 60, 340, 349, 640, 878, 892, 1030
376 21 Part 60
601 et seq. 9 Part 327
679 21 Part 5
881 28 Part 50
6151 26 Part 55
22 U.S.C.:
2381 22 Parts 204, 206, 208
45 Part 207

22 U.S.C.—Con. CFR
2658 ..... 22 Parts 135, 137
48 Parts 601-606, 608, 609, 613-617, 619, 622-625, 628-630, 632-634, 636, 637, 642, 643, 645, 646, 648, 652, 653, 670
2751 et seq. ..... 37 Part 5
2780 ..... 22 Part 126
3201 et seq. ..... 37 Part 5
3611 ..... 35 Part 60
4341 ..... 22 Part 136
5001 et seq. ..... 15 Parts 773, 779, 799

23 U.S.C.:
101 ..... 23 Part 645
111 ..... 23 Part 645
151 ..... 23 Part 650
315 ..... 23 Part 635
351 ..... 23 Part 650

24 U.S.C.:
1437r ..... 24 Part 964

25 U.S.C.:
2 ..... 25 Part 179
9 ..... 25 Part 179
372—373 ..... 25 Part 179
396 et seq. ..... 30 Parts 202, 203, 207, 241
396a et seq. ..... 30 Parts 202, 203, 207, 241
487 ..... 25 Part 179
607 ..... 25 Part 179
1401 et seq. ..... 25 Part 61
2101 et seq. ..... 30 Parts 202, 203, 207, 241
2201—2211 ..... 25 Part 179

26 U.S.C.:
52 ..... 26 Part 1
67 ..... 26 Part 1
444 ..... 26 Part 1
453C ..... 26 Part 1
755 ..... 26 Part 1
860G ..... 26 Part 1
863 ..... 26 Part 1
864 ..... 26 Part 1
865 ..... 26 Part 1
884 ..... 26 Part 1
954 ..... 26 Part 1
957 ..... 26 Part 1
985 ..... 26 Part 1
987 ..... 26 Part 1
989 ..... 26 Part 1
1060 ..... 26 Part 1
2662 ..... 26 Part 26
4101 ..... 26 Part 48
5081 ..... 27 Parts 19, 231, 240, 250
5131—5133 ..... 27 Part 197
5142—5143 ..... 27 Parts 19, 22, 270, 285, 290
5143 ..... 27 Part 231

26 U.S.C.—Con. CFR
5146 ..... 27 Parts 19, 22, 270, 285, 290
5206 ..... 27 Part 197
5271 ..... 27 Part 250
5273 ..... 27 Part 197
5276 ..... 27 Parts 22, 250
5701 ..... 27 Part 290
5731 ..... 27 Parts 270, 285, 290
5802 ..... 27 Part 70
6031 ..... 26 Part 1
6036 ..... 26 Part 301
6061 ..... 27 Parts 22, 270, 285, 290
6065 ..... 27 Parts 22, 270, 285, 290
6109 ..... 27 Parts 22
6151 ..... 27 Parts 22, 194, 270, 290
6323 ..... 26 Part 1
6689 ..... 26 Part 301
6806 ..... 27 Parts 19, 22, 270, 285, 290
7011 ..... 27 Parts 19, 22, 270, 285, 290
7213 ..... 27 Part 197
7519 ..... 26 Part 1
7701 ..... 26 Part 1
7805 ..... 20 Part 615
27 Part 285

28 U.S.C.:
509—510 ..... 28 Part 71
517 ..... 28 Part 0
519 ..... 28 Part 0
2112 ..... 17 Part 201
29 Part 101
40 Part 23
46 Part 502

29 U.S.C.:
49k ..... 29 Part 502
141 ..... 29 Part 100
146 ..... 29 Part 100
175a ..... 29 Parts 1470, 1471
551 ..... 29 Part 98
631 ..... 29 Parts 1625, 1627
706 ..... 34 Part 367
711 ..... 34 Part 367
721 ..... 34 Part 367
760—762 ..... 34 Part 360
794 ..... 3 Part 102
5 Parts 723, 1207, 1262, 2416
12 Part 606
13 Part 136
15 Part 8c
17 Part 200
22 Parts 711, 1510
24 Part 8
29 Part 100
36 Part 1208
38 Part 15
44 Part 16
45 Part 85

29 U.S.C.—Con. CFR
795m....34 Part 361
796a—796d-1....34 Part 365
796f....34 Part 367
1132....29 Part 2570
1135....29 Part 2570
1579....20 Parts 626-631
1801 et seq....29 Part 502
30 U.S.C.:
181 et seq....30 Part 207
43 Part 3150
185....15 Part 777
351—359....43 Part 3150
351 et seq....30 Parts 202, 203, 207
957....30 Part 7
1001 et seq....30 Parts 202, 203, 207, 241
1201 et seq....30 Parts 724, 756, 843, 845, 846, 905
1701 et seq....30 Parts 202, 203, 207, 241
31 U.S.C.:
321....31 Part 25
483a....43 Part 3150
46 Part 67
1108....28 Part 0
1111....5 Part 1320
1344....41 Part 101-6
3101—3129....31 Part 306
3105....31 Parts 321, 330
3126....31 Parts 321, 330
3701—3719....10 Part 1015
3711 et seq....40 Part 13
3711....22 Part 1506
34 Part 31
3716....34 Part 31
3717—3718....34 Part 30
3717....15 Part 4
3801 et seq....28 Part 0
3801—3812....28 Part 71
34 Part 33
38 Part 42
43 Part 35
45 Part 79
49 Part 31
3809....40 Part 27
5311—5324....12 Part 326
6505....23 Part 635
7501 note....32 Part 266
9301....27 Part 197
9303—9304....27 Part 197
9306....27 Part 197
9701....18 Part 154
22 Part 602
49 Part 7
33 U.S.C.:
1....33 Part 245
409....33 Part 245
411—415....33 Part 245
1223....33 Part 110

33 U.S.C.—Con. CFR
1231....33 Parts 126, 127
1251 et seq....40 Part 31
1317....40 Part 440
1318....40 Part 425
1321....46 Parts 31, 33, 35, 56, 71, 78, 91, 97, 105, 169, 176, 189, 196
1344....33 Parts 335-338
40 Part 232
1413....33 Parts 335-337
1401 et seq....40 Part 31
1509....46 Parts 54, 56, 110
2030....33 Part 110
2035....33 Part 110
35 U.S.C.:
6....37 Part 150
156....21 Part 60
37 U.S.C.:
101....15 Part 15b
706....15 Part 15b
1007....32 Part 527
38 U.S.C.:
210....38 Parts 43, 44
211....38 Part 21
223....28 Part 14
360....38 Part 3
503....38 Part 3
524....38 Part 21
612....38 Part 43
620....38 Part 17
801....38 Part 3
1401 et seq....38 Part 21
1401—1402....38 Part 21
1411—1416....38 Part 21
1421—1423....38 Part 21
1431—1433....38 Part 21
1434—1674....38 Part 21
1783....38 Part 21
1812....38 Part 36
1816....38 Part 36
1832....38 Part 36
3101—3102....38 Part 21
3302....38 Part 1
3501....38 Part 13
3503—3504....38 Part 3
3504—3505....38 Part 21
4004....38 Part 21
5009....38 Part 1
39 U.S.C.:
401....39 Part 946
404....39 Part 946
2003....39 Part 946
3001....39 Part 946
40 U.S.C.:
471 et seq....43 Parts 3000, 3100, 3120
474....48 Part 5706

40 U.S.C.—Con. CFR
486 ... 22 Part 513
41 Parts 101-6, 101-50
48 Parts 39, 412, 447, 601-606, 608, 609, 613-617, 619, 622-625, 628-630, 632-634, 636, 637, 642, 643, 645, 646, 648, 652, 653, 670, 1243, 3401-3405, 3408, 3409, 3413-3417, 3419, 3424, 3525, 3427, 3428, 3432, 3433, 3437, 3442, 3443, 3445, 3447, 3452
751 ... 41 Parts 201-1, 201-2, 201-6, 201-21, 201-22, 201-24, 201-26, 201-31, 201-39, 201-41, 201-45
759 note ... 5 Part 930
41 U.S.C.:
420 ... 48 Part 970
42 U.S.C.:
201 et seq ... 21 Part 12
216 ... 45 Part 73
262 ... 21 Part 60
264 ... 21 Part 640
297-1 ... 42 Part 57
300f et seq ... 40 Parts 31, 143, 146
303 ... 45 Part 201
402 ... 42 Part 406
416 ... 42 Part 424
426—426a ... 42 Part 406
426-1 ... 42 Part 406
602 note ... 45 Part 233
654 ... 45 Part 306
659 ... 32 Part 818
661—662 ... 32 Part 818
665 ... 15 Part 15b
32 Part 818
1102 ... 20 Part 615
1203 ... 45 Part 201
1302 ... 20 Part 404
42 Parts 418, 424, 483, 488
1306 ... 20 Part 416
1338 ... 42 Part 482
1353 ... 45 Part 201
1383 note ... 45 Part 201
1395f—1395g ... 42 Part 424
1395f ... 42 Part 488
1395g ... 42 Parts 412, 418
1395i—1395z ... 42 Part 406
1395n ... 42 Part 424
1395u ... 42 Part 424
1395x ... 42 Parts 424, 488
1395bb—1395cc ... 42 Part 488
1395cc ... 42 Part 424
1395gg—1395ii ... 42 Part 424
1395hh ... 42 Part 488
1395qq—1395rr ... 42 Part 488
1395tt ... 42 Part 488
1396—1396a ... 42 Part 482

42 U.S.C.—Con. CFR
1396d ... 42 Part 483
1437—1437r ... 24 Parts 905, 960, 966
1437a ... 24 Parts 247, 887
1437c ... 24 Parts 247, 887
1437f ... 24 Parts 247, 885, 887
1437r ... 24 Part 904
1437aa—1437cc ... 24 Part 905
1437ee ... 24 Part 905
1452b ... 24 Part 290
1490 ... 7 Part 1980
1704 ... 20 Part 61
1759—1759a ... 7 Part 225
1781 ... 12 Part 701
1785 ... 7 Part 225
1870 ... 45 Parts 602, 620
1973b ... 28 Part 55
1973j ... 28 Part 55
1973aa-1a ... 28 Part 55
1973aa-2 ... 28 Part 55
1986k ... 45 Part 306
2011 et seq ... 37 Part 5
2021b—2021j ... 10 Part 730
2021j ... 10 Part 2
2169 ... 10 Part 73
2239 ... 10 Part 72
2473 ... 48 Part 39
3001 et seq ... 45 Part 1321
3001 ... 45 Parts 1326, 1328
3535 ... 24 Parts 8, 24, 85, 203, 234, 248, 252, 576, 596, 840, 841, 885, 887
3711 et seq ... 28 Parts 66, 67
4001 et seq ... 44 Parts 62, 63
4321 et seq ... 33 Part 230
4332 et seq ... 30 Part 280
4601 note ... 24 Part 42
4951 et seq ... 45 Parts 1229, 1234
5060 ... 45 Parts 1229, 1234
5309 ... 24 Part 8
5601 et seq ... 28 Parts 66, 67
5846 ... 10 Part 61
6504 ... 43 Part 3150
6508 ... 43 Parts 3000, 3130, 3150
6831—6870 ... 10 Part 435
6901 et seq ... 40 Parts 31, 146, 148
6912 ... 40 Parts 24, 252, 280, 281
6924 ... 40 Part 270
6928 ... 40 Part 24
6935 ... 40 Part 265
6938 ... 40 Part 261
6962 ... 40 Part 252
6991 ... 40 Part 281
7101—7352 ... 18 Parts 161, 388
7101 et seq ... 10 Part 435
7178 ... 18 Part 375
7254 ... 10 Part 1036
7256 ... 10 Part 1036

42 U.S.C.—Con. CFR
7265a....48 Part 970
7401 et seq....40 Part 31
8201 et seq....10 Part 435
8255....10 Part 435
9601 et seq....40 Part 31
9609....40 Part 303
9617....40 Part 35
9831 et seq....45 Part 1301
10101....10 Part 72
10137....10 Part 72
10151—10153....10 Part 72
10155....10 Parts 2, 20, 21, 51, 70, 72, 73, 75, 150
10157....10 Part 72
10161....10 Parts 2, 20, 21, 51, 70, 72, 73, 75, 150
10162....10 Part 72
10165....10 Part 72
10168....10 Parts 51, 72
10601 et seq....28 Parts 66, 67
11013....40 Part 372
11028....40 Part 372
11042—11043....40 Part 350
11048....40 Part 350
11302....45 Part 1080
11411....45 Part 12
11461—11464....45 Part 1080
11472....45 Part 1080
11501—11505....24 Part 596
43 U.S.C.:
1301 et seq....30 Parts 202, 203, 207, 241
1331 et seq....30 Parts 207, 280
1333....46 Parts 54, 56, 58, 61, 110, 173
1334....30 Part 250
1347—1348....33 Part 143
1354....15 Part 777
1701 et seq....43 Part 3150
1801 et seq....30 Parts 202, 203, 207, 241
44 U.S.C.:
2104....36 Parts 1207, 1209
3507....46 Parts 10, 30, 42, 50, 110, 150, 169, 175, 401
45 U.S.C.:
24—34....49 Part 229
24—27....49 Parts 229, 230
29—33....49 Parts 229, 230
43....49 Part 209
61—64b....49 Part 228
64a....49 Part 209
231f....20 Part 243
362....20 Part 346
437....49 Parts 225, 228
438....49 Parts 209, 215, 216, 225
46 U.S.C.:
121a....46 Part 326

46 U.S.C.—Con. CFR
466....15 Part 777
1333....46 Part 107
2103....46 Parts 5, 10, 14, 166
2113....46 Parts 3, 14, 24, 173, 188, 189, 194–196
2213....46 Parts 190, 192, 193
3102....46 Parts 108, 193
3306....46 Parts 3, 14, 24–26, 30, 34, 36–38, 40, 46, 62, 70, 72, 76, 79, 80, 90, 93, 95, 99, 105, 146, 159, 163, 164, 166, 168, 176, 177, 181–185, 188, 193, 194
3703....46 Parts 33, 34, 36–38, 62, 70, 90, 99, 105, 146, 154a, 159, 161, 163, 164, 172, 175, 197
4104....46 Parts 24, 26, 161, 162, 164
4302....46 Parts 24, 161, 162, 164
5115....46 Parts 1, 2, 31, 42, 44–47, 50, 54, 56, 58, 72, 92, 93, 107–109, 163, 169–171, 173–175, 177, 188, 192, 196
6101....46 Parts 26, 35, 78, 97, 109, 167, 169, 185, 196, 401
7301....46 Part 12
7701....46 Parts 10, 12, 401
8105....46 Parts 10, 12, 14, 26, 31, 62, 78, 166, 167, 175, 176, 402, 403
9304—9305....46 Parts 402, 403
10104....46 Parts 12, 14, 109
12115....46 Part 67
12121....46 Part 67
46 U.S.C. App.:
1 (note preceding)....46 Parts 1, 2, 6
841....46 Part 550
845b....46 Part 550
876....46 Parts 67, 68
1114....46 Parts 249, 308
1279b....46 Part 249
1282—1283....46 Part 308
1289....46 Part 308
1295g....46 parts 10, 166, 168
48 U.S.C.:
1469d....7 Part 701
49 U.S.C.:
106....14 Parts 13, 99
322....49 Parts 7, 18, 29, 30, 99, 501
504....49 Parts 391, 396
1344....14 Parts 25, 33
1348....14 Part 47

49 U.S.C.—Con.	CFR
1355	14 Part 33
1374	14 Parts 13, 121, 135
1401—1406	14 Part 13
1421	14 Part 47
1424—1425	14 Part 33
1471	14 Part 13
1475	14 Part 13
1481—1482	14 Part 13
1481	14 Part 47
1502	14 Part 99
1509	19 Part 122
1655	14 Part 47
2201	14 Part 13
2218—2219	14 Part 13
2312	23 Part 658
2701 et seq	49 Parts 386, 389
3102	49 Part 350
3104	49 Part 390
10101	49 Part 1071
10301	49 Part 1001
10321	49 Parts 1001, 1035, 1071, 1331
10544	49 Part 1071
10721	49 Part 1331
49 U.S.C. App.:	
26	49 Parts 209, 233, 235, 236
501	49 Part 228
1475	14 Part 13
1655	14 Part 13 49 Parts 209, 228–233, 235, 236
1671 et seq	49 Part 193
1672	49 Parts 190, 191
1677	49 Part 190
1679a	49 Part 190
1679b	49 Part 190
1680—1681	49 Part 190
1681	49 Part 191
1801—1813	49 Part 397
1802	49 Part 209
1804	46 Parts 30, 31, 33, 35, 37, 38, 64, 70, 78, 79, 90, 97–99, 105, 146, 147A, 148, 153, 175, 176, 188, 194, 195 49 Parts 190, 209
1808—1809	49 Part 209
1808	49 Part 191
1903	46 Part 4
1904	46 Part 146
2002	49 Parts 190, 195
2006—2010	49 Part 190
2218	14 Part 13
2301—2304	49 Part 350
2503	49 Part 390
2505	49 Parts 350, 390, 391, 393, 394, 396
50 U.S.C.:	
198	46 Part 97

50 U.S.C.—Con.	CFR
1701 et seq	15 Parts 773, 779, 790, 799 31 Part 565
50 U.S.C. App.:	
1744	46 Part 326
2401 et seq	15 Parts 768–779, 785–791, 799 37 Part 5
U.S. Statutes at Large:	
98 Stat.:	
1257	45 Part 2202
101 Stat.:	
7	40 Part 440
260	26 Part 41
700	45 Parts 2201, 2202
1330	29 Part 2619
Public Laws:	
98–101	45 Part 2015
98–502	43 Part 12
99–58	15 Part 777
99–64	15 Parts 771, 772, 777, 785–787, 789, 799
99–89	25 Part 38
99–100	48 Part 1246
99–108	38 Part 21
99–145	32 Part 72 38 Part 21 48 Part 970
99–169	28 Part 20
99–194	29 Part 505 45 Part 2015
99–198	7 Part 250
99–205	12 Part 620
99–238	38 Part 21
99–240	10 Part 730
99–272	10 Part 171 20 Parts 404, 416
99–440	15 Parts 379, 399, 771–773, 779, 785–787, 789, 799
99–495	18 Part 2
99–499	40 Part 350
99–500	7 Part 246 24 Part 575
99–509	20 Part 404 24 Part 28 38 Part 42 43 Part 35 45 Part 79
99–514	26 Part 31
99–569	28 Part 20
99–570	22 Part 303 24 Parts 15, 2002 28 Part 32 32 Part 285 49 Part 350
99–576	38 Part 21

Public Laws—Con. CFR

99-591 ..... 5 Part 1620
7 Part 246
13 Part 121
24 Part 575
28 Part 32
99-592 ..... 29 Parts 1625, 1627
99-603 ..... 8 Part 245a
45 Parts 233, 402
99-661 ..... 13 Part 121
32 Part 285
100-4 ..... 40 Part 440
100-12 ..... 16 Part 305
100-17 ..... 24 Part 42
49 Part 661
100-34 ..... 30 Parts 701, 723, 724, 762, 773, 780, 784, 800, 816, 817, 840, 842, 843, 845, 846, 910, 912, 921, 922, 933, 937, 939, 941, 942, 947
100-77 ..... 24 Parts 576, 840, 841
38 Part 21
45 Part 12
100-86 ..... 12 Part 229
100-94 ..... 45 Parts 2201, 2202
100-139 ..... 25 Part 61
100-202 ..... 5 Parts 630, 950
7 Part 247
13 Part 125
14 Parts 121, 135
30 Part 845
31 Part 25
39 Part 232
45 Part 1607
49 Part 30
100-203 ..... 5 Parts 831, 842
7 Parts 1610, 1786
10 Parts 51, 72, 171
20 Part 404
29 Parts 2610, 2619
100-204 ..... 8 Part 245a
100-223 ..... 49 Part 30
100-233 ..... 12 Parts 611, 615, 620
100-236 ..... 29 Part 101
100-237 ..... 7 Part 246
100-238 ..... 5 Part 1620
100-242 ..... 24 Part 248
100-284 ..... 5 Part 630
100-297 ..... 25 Part 38
100-300 ..... 22 Part 94
100-342 ..... 49 Parts 209, 213, 215-221, 223, 225, 228-233, 235, 230
100-358 ..... 24 Part 905
100-387 ..... 7 Part 1477
100-418 ..... 15 Parts 379, 399, 768-779, 785-791, 799

CFR

Presidential Documents:

Executive Orders

1514 ..... 33 Part 230
10450 ..... 35 Part 60
10582 ..... 20 Part 654
11222 ..... 10 Part 1010
11541 ..... 38 Part 43
11735 ..... 46 Parts 31, 33, 35, 56, 71, 78, 91, 97, 105, 162, 169, 176, 189, 196
11912 ..... 15 Part 777
11991 ..... 33 Part 230
12009 ..... 18 Part 161
12127 ..... 44 Parts 13, 63
12148 ..... 20 Part 654
44 Part 13
12234 ..... 46 Parts 24, 26, 31-38, 40, 46, 50, 52-59, 61-63, 70-72, 76-79, 90-93, 95-99, 110, 112, 113, 147, 160-162, 164, 167, 172, 176, 180, 188-190, 192-196
12356 ..... 35 Part 60
12466 ..... 41 Part 101-7
12504 ..... 37 Part 150
12522 ..... 41 Part 101-7
12525 ... 15 Parts 768-779, 785-791, 799
12532 ..... 15 Parts 771-773, 779, 785-787, 789, 799
12543 ..... 15 Part 790
12548 ..... 36 Part 222
12549 ..... 10 Part 1036
13 Part 145
14 Part 1265
15 Part 26
22 Parts 137, 208, 513
24 Part 24
26 Part 601
28 Part 67
29 Parts 98, 1471
32 Part 280
34 Parts 85, 668
36 Part 1209
38 Part 44
40 Part 32
41 Part 101-50
43 Part 12
44 Part 17
45 Parts 620, 1154, 1169, 1185, 1229
49 Part 29
12565 ..... 10 Part 1010
12571 ..... 15 Parts 771-773, 779, 785-787, 789, 799
12580 ..... 33 Part 1
40 Parts 35, 303
12591 ..... 21 Part 5

Executive Orders—Con. CFR
12600.....36 Part 902
44 Part 5
12635.....31 Part 565
Reorganization Plans:
1947 Plan No. 3..... 12 Part 569c

Reorganization Plans—Con. CFR
1950 Plan No. 5..... 15 Part 4
1978 Plan No. 3.....44 Parts 13, 17, 63

Removals from Table I, January through September 1988

This table lists the sections of the U.S. Code, U.S. Statutes at Large, Public Laws, and Presidential documents which are being removed from Table I as a result of documents published in the **Federal Register** from January through September 1988.

Table I is in the CFR Index and Finding Aids revised as of January 1, 1987. Removals during 1987 are in the December 1987 LSA (List of CFR Sections Affected).

In order to determine the **Federal Register** page number of a parallel CFR citation, consult this LSA and the appropriate Annual Issue of the LSA for that CFR title.

U.S. Code:	CFR
5 U.S.C.:	
105	34 Part 31
551	29 Part 101
552	27 Parts 25, 250, 270, 285, 290
552a	27 Part 70
552b	12 Part 790
553	20 Part 615
	47 Part 22
559	49 Part 1181
1101 et seq.	5 Part 1200
5405	5 Part 531
7151	5 Part 300
7154	5 Part 300
7 U.S.C.:	
136a	40 Part 162
136d	40 Part 162
136e	40 Part 167
136q	40 Part 162
136s	40 Part 162
136v	40 Part 2
136w	40 Part 167
428a	36 Part 251
450 et seq.	9 Part 381
601—674	7 Part 1136
931 et seq.	7 Part 1610
1281 note	7 Part 719
1305	7 Part 719
1308—1308a	7 Part 713
1309	7 Parts 713, 719
1421	7 Part 713
1423	7 Part 713
1425	7 Part 770
1441 note	7 Part 719
1441-1	7 Parts 713, 770
1444-1	7 Parts 713, 770
1444b	7 Parts 713, 770
1444b-2—1444b-4	7 Part 770
1445b-2—1445b-4	7 Part 713
1445d	7 Parts 713, 770
1445h	7 Part 713
1446	7 Part 1425
1461—1469	7 Part 713
1801 note	7 Part 719
1838	7 Part 719

7 U.S.C.—Con.	CFR
2243	8 Part 103
8 U.S.C.:	
1101	34 Part 603
1159	8 Part 245
1181	8 Part 245
1184	8 Part 245
1187	8 Part 214
1192	8 Part 204
1223	8 Part 235
1257	8 Part 245
1301—1302	8 Part 103
1351	8 Part 103
1434	8 Part 337
1443	8 Part 103
1454	8 Part 103
10 U.S.C.:	
133	32 Part 191
7420	15 Part 377
7430	15 Part 377
8012	32 Parts 818, 855, 884, 887
12 U.S.C.:	
1 et seq.	12 Parts 18, 29, 30
93a	12 Parts 29, 30
371	12 Parts 29, 30
1701j-3	12 Part 30
1707	24 Parts 234, 251
1749c	34 Part 603
1785	12 Part 761
1795	12 Part 747
1884	12 Part 326
2012	12 Part 614
2053	12 Part 614
2072	12 Part 614
2122	12 Part 614
2182	12 Part 611
2183	12 Part 614
2216—2216k	12 Part 611
2216G	12 Part 614
2250	12 Part 611
2811	12 Part 203

CFR

14 U.S.C.:
2 ..... 46 Parts 37, 79, 99, 105, 182
623 ..... 46 Part 2
632—633 ..... 46 Parts 31, 70, 159, 161
632 ..... 46 Parts 2, 146
633 ..... 46 Parts 14, 26, 37, 79, 99, 105

15 U.S.C.:
631 note ..... 13 Part 108
714b—714c ..... 7 Part 770
717—717w ..... 18 Part 4
3301—3432 ..... 18 Part 4

16 U.S.C.:
470 et seq ..... 33 Part 230
668 ..... 50 Part 10
779a—779f ..... 50 Part 253
791—825r ..... 18 Part 385
1005 ..... 7 Part 1942
1131—1133 ..... 36 Part 251
1135—1136 ..... 36 Part 251
1241—1249 ..... 36 Part 251
1271 ..... 36 Part 251
1287 ..... 36 Part 251
1451 et seq ..... 30 Parts 250, 251
1544—1545 ..... 50 Part 10
3101 et seq ..... 43 Part 3040

18 U.S.C.:
43—44 ..... 50 Part 10
834 ..... 49 Part 397
1301 ..... 27 Part 290
4001 ..... 28 Part 544
4042 ..... 28 Part 544
5015 ..... 28 Part 513

19 U.S.C.:
66 ..... 19 Part 6
81c ..... 27 Part 290
1202 ..... 19 Part 6
1309 ..... 27 Part 25
1317 ..... 27 Part 290
1322 ..... 19 Part 6
1431 ..... 19 Part 6
1448 ..... 19 Part 6
1450—1451 ..... 19 Part 6
1551—1553 ..... 19 Part 6
1622 ..... 27 Part 290
1644 ..... 19 Part 6

20 U.S.C.:
1119b—1119b-5 ..... 34 Part 322
1121 ..... 34 Parts 656, 657
1123—1127 ..... 34 Parts 656, 657
1424 ..... 34 Part 305
1451—1453 ..... 34 Part 333
3474 ..... 34 Parts 322, 706-708

21 U.S.C.:
71 et seq ..... 9 Part 327
321 ..... 21 Part 201
346 ..... 40 Part 180
348—348a ..... 21 Parts 193, 561

21 U.S.C.—Con. CFR
381 et seq ..... 9 Part 381
451 et seq ..... 9 Part 381
454 ..... 9 Part 381
456—457 ..... 9 Part 381
460 ..... 9 Part 381
464—465 ..... 9 Part 381
467d ..... 9 Part 381
607 ..... 9 Part 381
621 ..... 9 Part 381
624 ..... 9 Part 381

22 U.S.C.:
5001 et seq ..... 15 Parts 371-373, 379, 385-387, 389, 399

23 U.S.C.:
116 ..... 23 Part 650
135 ..... 23 Part 635
315 ..... 23 Part 650

26 U.S.C.:
62 ..... 26 Parts 504, 505, 507, 511, 518, 519
143—144 ..... 26 Part 505
211 ..... 26 Part 505
231 ..... 26 Part 505
2621 ..... 26 Parts 26, 26a
3791 ..... 26 Parts 504, 505, 507, 511, 518, 519
5025 ..... 27 Part 194
5205 ..... 27 Part 194
5332 ..... 27 Part 240
5358 ..... 27 Part 240
5364 ..... 27 Part 231
5404—5410 ..... 27 Part 25
6051 ..... 27 Part 194
6423 ..... 27 Part 290
6676 ..... 27 Part 194
7805 ..... 26 Parts 26a, 501, 506, 507, 512

27 U.S.C.:
205 ..... 27 Part 70

28 U.S.C.:
1746 ..... 8 Part 103

29 U.S.C.:
152—155 ..... 29 Part 101
157—168 ..... 29 Part 101
628 ..... 29 Part 1627
657 ..... 29 Part 1907
1501 et seq ..... 20 Parts 626-631

30 U.S.C.:
181 et seq ..... 43 Part 3040
185 ..... 15 Part 377
189 ..... 30 Part 207
301—306 ..... 30 Parts 202, 203, 241
43 Parts 3040, 3120
351—359 ..... 43 Part 3040
359 ..... 30 Part 207
396 ..... 30 Part 202
1201 et seq ..... 36 Part 902
1251—1254 ..... 30 Part 816

30 U.S.C.—Con. CFR
1251—1253.....30 Part 817
1257.....30 Parts 780, 816, 817
1258.....30 Parts 816, 817
1265—1266.....30 Part 817
31 U.S.C.:
18a.....5 Part 1320
483a.....22 Part 602
43 Part 3040
738a.....31 Part 306
739.....31 Part 306
752—752a.....31 Part 306
753.....31 Part 306
754—754b.....31 Part 306
757c.....31 Parts 321, 330
3711.....7 Part 1864
3716.....15 Part 4
5311 et seq.....12 Part 326
6305.....34 Part 706
6505.....23 Part 635
8701.....18 Part 154
9701.....44 Part 72
33 U.S.C.:
361.....46 Parts 26, 78, 197
1254.....9 Part 317
39 U.S.C.:
402.....39 Part 232
3061.....39Part 232
4001—4002.....39 Part 946
40 U.S.C.:
333.....29 Part 1907
471 et seq.....30 Parts 202, 203, 241
486.....41 Parts 101-42,
201-20, 201-34
751.....41 Part 201-34
760 et seq.....43 Part 3100, 3120
42 U.S.C.:
216.....21 Part 640
42 Parts 51d, 51f
300b.....42 Part 51f
300c-21.....42 Part 51d
702.....42 Parts 51d, 51f
1396a—1396b.....45 Part 301
1396d.....42 Part 482
1396k.....45 Part 301
1480.....7 Parts 1956, 1980
1701.....20 Part 61
1704.....20 Part 62
1706.....20 Part 62
1760.....7 Part 225
1771—1772.....7 Part 225
1859a.....7 Part 225
1981.....12 Part 701
2021b et seq.....10 Part 2
2201g.....10 Part 81
2921 et seq.....45 Part 1301
3021—3030g.....45 Part 1321
3057.....45 Part 1328
3535.....24 Part 43
44 Part 62

42 U.S.C.—Con. CFR
4013.....44 Part 62
4321 et seq.....30 Parts 202, 203, 241
4321—4370a.....18 Part 4
4332 et seq.....30 Part 250
4362—4370a.....18 Part 2
4601—4655.....24 Part 43
4602—4655.....24 Part 42
5446.....10 Part 61
6212.....15 Part 377
6504 et seq.....43 Part 3130
6901 et seq.....40 Part 271
6930.....40 Part 265
6937.....40 Part 261
6974.....40 Part 271
6993.....40 Part 280
43 U.S.C.:
1331 et seq.....30 Part 250
1333.....46 Parts 10, 107
1347—1348.....46 Part 50
1354.....15 Part 377
1356.....46 Part 50
1457.....30 Parts 202, 203, 241
1701 et seq.....43 Part 3040
44 U.S.C.:
3501.....35 Part 103
3504.....27 Parts 70, 197, 231, 290
45 U.S.C.:
231.....20 Parts 210, 211
362.....20 Part 359
421.....49 Part 216
433—437.....49 Part 216
439—441.....49 Part 216
471.....49 Part 225
797.....20 Part 359
907.....20 Part 359
1004.....20 Part 359
46 U.S.C.:
1 (note preceding).....46 Part 6
2.....46 Parts 37, 79, 99
85a.....46 Parts 72, 163
86.....46 Parts 45, 46, 72, 93, 175, 177
88 et seq.....46 Part 12
88a.....46 Parts 44-46, 72, 93, 163, 177
91—92.....19 Part 6
170.....46 Parts 33,
37, 94, 146, 147
133.....46 Part 12
170.....46 Parts 33, 37, 38,
40, 64, 70, 75, 76, 78, 79, 90, 94,
99, 105, 146, 147, 154, 161, 175,
176, 184, 188, 194
188.....46 Parts 24, 94
222.....46 Part 176
223—224.....46 Part 12
239.....46 Parts 26, 78,
185, 197
239b.....46 Part 12
251.....46 Part 4

46 U.S.C.—Con.	CFR
289	46 Part 4
291	46 Parts 154, 154a
310	46 Part 4
313—314	46 Part 4
319	46 Part 4
320	46 Part 171
361—362	46 Parts 70, 72, 79, 90, 99, 161
362—364	46 Part 188
362	46 Part 80
363	46 Parts 37, 46, 70, 72, 75, 76, 78, 93-95, 163, 193, 194
366—367	46 Parts 70, 72, 79, 90, 99, 161, 163
367	46 Parts 12, 33, 37, 38, 46, 75, 76, 93, 78, 94, 160, 162, 164, 188, 193
369	46 Parts 33, 34, 38, 45, 46, 70, 72, 75, 76, 78, 79, 94, 146, 154, 154a, 159-164, 180, 182, 192, 194
372	46 Part 188
375	46 Parts 12, 24, 26, 31, 33, 34, 36-38, 40, 70, 72, 75, 76, 78, 79, 90, 93-95, 99, 105, 146-147A, 154, 154a, 159-164, 176, 177, 180, 181, 192-194
382b	46 Part 9
390—390g	46 Part 12
390	46 Parts 182, 184
390b	46 Parts 31, 33, 34, 38, 70, 72, 75, 76, 79, 94, 95, 99, 160-164, 177, 180-184, 192, 193
390c	46 Part 176
390h	46 Part 183
391—391a	46 Parts 37, 75, 76, 78, 94, 95, 99, 161, 163, 183, 188, 192, 193
391—391a	46 Parts 37, 78, 94
391	46 Parts 72, 79, 93, 177, 181, 184, 194
391a	46 Parts 12, 31, 33, 34, 36, 38, 40, 70, 90, 105, 146, 147, 151, 154a, 159, 160, 162, 164, 180
392	46 Parts 24, 33, 37, 38, 70, 72, 75, 76, 79, 90, 93, 94, 99, 161, 176, 177, 181-184, 193, 194
395	46 Parts 70, 72, 75, 76, 78, 79, 90, 94, 99, 160, 161, 188, 193, 194
399—400	46 Part 176
399	46 Parts 36, 38, 40, 70, 72, 79, 99, 161
404—409	46 Parts 79, 99
404—404-1	46 Parts 12, 90

46 U.S.C.—Con.	CFR
404	46 Parts 70, 72, 75, 76, 78, 93, 160-164, 177, 181, 183, 184
405	46 Parts 26, 33, 38, 75, 76, 78, 90, 94, 161, 162
411—412	46 Parts 79, 99
411	46 Parts 37, 38, 40, 70, 72, 90, 161, 176, 183
416	46 Parts 9, 12, 24, 26, 33, 34, 36-38, 40, 72, 75, 76, 78, 79, 90, 93-95, 99, 105, 146-147A, 154, 154a, 159-164, 177, 180, 192-194
435	46 Parts 31, 37, 40, 70, 72, 78, 79, 99, 161, 176, 181, 183, 184, 193, 194
441—445	46 Parts 3, 14, 24
445	46 Parts 33, 38, 75, 76, 78, 94, 161, 188, 193, 194
451	46 Part 176
453	46 Part 176
458	46 Part 31
466	15 Part 377
470	46 Part 78
476	46 Part 75
481	46 Parts 12, 33, 34, 36, 38, 40, 70, 72, 75, 76, 78, 79, 93-95, 99, 105, 160-164, 176, 177, 180-184, 188, 192-194
482—483	46 Parts 46, 93
482	46 Parts 72 92, 163
489—490	46 Part 160
489	46 Parts 33, 38, 40, 72, 75, 76, 78, 79, 94, 99, 161, 162, 164, 176, 180, 181, 183, 184, 188, 192, 194
526	46 Part 24
526e	46 Parts 160, 164, 180
526f	46 Parts 26, 186
526g	46 Parts 162, 181
526i—526j	46 Part 182
526i	46 Part 162
526*l*	46 Part 78
526p	46 Parts 12, 24, 26, 33, 34, 38, 70, 72, 75, 76, 78, 79, 90, 94, 95, 99, 160-162, 164, 176, 180-182, 184, 188, 193
527d	46 Parts 24, 26
643	46 Parts 12, 14
672—672-2	46 Part 12
672	46 Parts 14, 166
672a—672b	46 Part 12
673	46 Part 12
676	46 Part 14
689	46 Parts 12, 14, 166
881	46 Parts 70, 90
882	46 Part 176

46 U.S.C.—Con. CFR
883-1 ..... 46 Part 68
1114 ..... 46 Part 308
50 Part 259
1281—1294 ..... 46 Part 308
1333 ..... 46 Parts 12, 46, 70, 72, 75, 76, 78, 79, 99, 108, 160—164, 168, 171, 173, 197
1454 ..... 46 Parts 24, 26, 33, 75, 78, 94, 160, 161, 164, 180, 192
1488 ..... 46 Parts 24, 33, 75, 78, 94, 161, 164, 180, 192
2101 ..... 46 Parts 171, 173
2103 ..... 46 Part 15
2113 ..... 46 Parts 71, 189
3102 ..... 46 Part 192
3507 ..... 46 Part 30
3703 ..... 46 Parts 91, 171, 173
4104 ..... 46 Part 2
6101 ..... 46 Part 167
8105 ..... 46 Parts 97, 167
8901—8904 ..... 46 Part 15
9102 ..... 46 Part 15
14103 ..... 46 Part 69
46 U.S.C. App.:
86 ..... 46 Parts 2, 47, 50, 108
88—88i ..... 46 Part 45
88a ..... 46 Parts 2, 47
846 ..... 46 Part 550
1295f ..... 46 Part 2
47 U.S.C.:
152—153 ..... 47 Part 0
155 ..... 47 Part 0
202 ..... 47 Part 0
301 ..... 47 Part 0
307—309 ..... 47 Part 0
315 ..... 47 Part 0
397 ..... 47 Part 0
49 U.S.C.:
1 ..... 49 Part 1035
5b—5c ..... 49 Part 1331
12 ..... 49 Parts 228, 1035, 1331
20 ..... 49 Part 228
26 ..... 49 Parts 233, 235, 236
104 ..... 49 Parts 390, 394
108 ..... 46 Parts 7, 70, 72, 78, 90, 163, 188
304 ..... 49 Parts 396, 397
322 ..... 33 Part 1
501 ..... 49 Part 233
504 ..... 49 Part 233
522 ..... 49 Part 233
902—904 ..... 49 Part 1071
903—904 ..... 49 Part 1072
1341 ..... 14 Part 150
1342 ..... 14 Part 13
1344 ..... 14 Part 13
1372 ..... 14 Part 99
1421 ..... 14 Part 99

49 U.S.C.—Con. CFR
1422 ..... 14 Part 25
1426—1427 ..... 14 Part 25
1429—1430 ..... 14 Part 13
1442—1443 ..... 14 Part 99
1472 ..... 14 Part 99
1474 ..... 19 Part 6
1485—1488 ..... 14 Part 13
1509 ..... 19 Part 6
1624 ..... 19 Part 6
1652 ..... 49 Part 216
1655 ..... 14 Parts 13, 25
23 Part 650
46 Parts 3, 6, 12, 14, 24, 26, 31, 33, 34, 36-38, 40, 45, 70, 72, 75, 76, 78-80, 90, 93-95, 99, 105, 146, 154, 154a, 159-164, 166, 168, 175-177, 180-185, 188, 192-194, 402, 403
49 Parts 209, 216, 225, 228-233, 235, 236, 396, 397
1657 ..... 49 Parts 7, 99, 209, 216, 511
1672 ..... 49 Part 190
1674a ..... 49 Part 193
1677 ..... 49 Part 190
1679 ..... 49 Part 190
1679b ..... 49 Part 190
1680—1681 ..... 49 Part 190
1681 ..... 49 Part 191
1803—1804 ..... 46 Part 146
1804 ..... 46 Parts 30, 98
49 Part 190
1808 ..... 46 Part 146
49 Part 191
1903 ..... 46 Part 4
2002 ..... 49 Parts 190, 195
2006—2010 ..... 49 Part 190
3102 ..... 49 Part 397
10301 ..... 49 Part 1001
10326 ..... 49 Part 1150
10903 ..... 49 Part 1150
50 U.S.C.:
196 ..... 46 Part 94
198 ..... 46 Parts 2, 4, 12, 15, 31, 32, 34, 36-38, 40, 46, 68, 70, 72, 75-79, 90, 92, 93, 95-97, 99, 147, 160-164, 173, 180, 182, 188, 190, 192, 195
1701 et seq. ..... 15 Parts 371-373, 379, 385-387, 389, 399
50 U.S.C. App.:
2061 et seq. ..... 20 Part 654
2401 et seq. ..... 15 Parts 368-377, 379, 385-387, 389-391, 399
U.S. Statutes at Large:
100 Stat.:
1783 ..... 7 Part 1477
3341 ..... 7 Part 1477

CFR

Public Laws:

98-8 ..... 34 Part 304
98-199 ..... 34 Part 304
99-64 ..... 15 Parts 368-377, 379, 385-391, 399
99-205 ..... 12 Parts 620, 623
99-272 ..... 20 Part 359
99-500 ..... 7 Part 701
99-591 ..... 7 Part 701

Presidential Documents:

Executive Orders:

11239 ..... 46 Parts 31, 34, 37, 38, 70, 72, 76, 78, 79, 90, 93, 95, 141, 147, 193
11382 ..... 46 Part 93
11548 ..... 46 Part 31
11593 ..... 7 Part 656
11725 ..... 20 Part 654
11912 ..... 15 Part 377
11988 ..... 23 Part 650
44 Part 62
12065 ..... 35 Part 60

Executive Orders—Con. CFR

12148 ..... 44 Part 62
12185 ..... 13 Part 308
12234 ..... 46 Parts 2, 75
12316 ..... 33 Part 1
12356 ..... 8 Part 242
12525 ..... 15 Parts 368-377, 379, 385-391, 399
12532 ..... 15 Parts 371-373, 377, 379, 385-387, 389, 399
12543—12544 ..... 8 Parts 223, 223a
12543 ..... 15 Part 390
12571 ..... 15 Parts 371-373, 379, 385-387, 389, 399
12589 ..... 5 Part 630

Directives:

May 17, 1972 ..... 35 Part 60

Reorganization Plans:

1950 Plan No. 3 ..... 30 Parts 202, 203, 241
1950 Plan No. 19 ..... 20 Part 62
1965 Plan No. 3 ..... 49 Part 216
1970 Plan No. 4 ..... 50 Parts 253, 259

1987

36749-36888	Oct. 1
36889-37124	2
37125-37264	5
37265-37428	6
37429-37596	7
37597-37760	8
37761-37916	9
37917-38074	13
38075-38216	14
38217-38388	15
38389-38738	16
38739-38902	19
38903-39204	20
39205-39492	21
39493-39610	22
39611-39898	23
39899-41286	26
41287-41398	27
41399-41550	28
41551-41684	29
41685-41942	30
41943-42072	Nov. 2
42073-42268	3
42269-42420	4
42421-42628	5
42629-43040	6
43041-43182	9
43183-43314	10
43315-43546	12
43547-43718	13
43719-43842	16
43843-44090	17
44091-44374	18
44375-44590	19
44591-44850	20
44851-44966	23
44967-45140	24
45141-45308	25
45309-45442	27
45443-45596	30
45597-45800	Dec. 1
45801-45934	2
45935-46050	3
46051-46342	4
46343-46444	7
46445-46584	8
46585-46730	9
46731-46982	10
46983-47364	11
47365-47544	14
47545-47686	15
47687-47890	16
47891-48078	17
48079-48178	18
48179-48390	21
48391-48510	22
48511-48660	23
48661-48792	24
48793-48958	Dec. 28
48959-49128	29
49129-49340	30
49340-49654	31

1988

1-106	Jan. 4
107-230	5
231-398	6
399-486	7
487-608	8
609-732	11
733-772	12
773-854	13
855-998	14
999-1330	15
1331-1466	19
1467-1600	20
1601-1738	21
1739-1908	22
1909-1996	25
1997-2212	26
2213-2476	27
2477-2578	28
2579-2718	29
2719-2816	Feb. 1
2817-2994	2
2995-3182	3
3183-3324	4
3325-3570	5
3571-3720	8
3721-3844	9
3845-3996	10
3997-4104	11
4105-4372	12
4373-4588	16
4589-4826	17
4827-4952	18
4953-5148	19
5149-5268	22
5269-5356	23
5357-5566	24
5567-5748	25
5749-5968	26
5969-6114	29
6115-6552	Mar. 1
6553-6782	2
6783-6964	3
6965-7176	4
7177-7324	7
7325-7488	8
7489-7722	9
7723-7874	10
7875-8140	11
8141-8420	14
8421-8610	15
8611-8744	16
8745-8858	17
8859-9098	18

9099–9280	Mar. 21
9281–9422	22
9423–9594	23
9595–9758	24
9759–9852	25
9853–10054	28
10055–10240	29
10241–10356	30
10357–10518	31
10519–10868	Apr. 1
10869–11030	4
11031–11238	5
11239–11486	6
11487–11632	7
11633–11814	8
11815–11990	11
11991–12136	12
12137–12370	13
12371–12508	14
12509–12670	15
12671–12758	18
12759–12908	19
12909–13096	20
13097–13234	21
13235–13398	22
13399–14772	25
14773–15010	26
15011–15192	27
15193–15346	28
15347–15542	29
15543–15642	May 2
15643–15784	3
15785–16050	4
16051–16234	5
16235–16376	6
16377–16534	9
16535–16692	10
16693–16858	11
16859–17002	12
17003–17166	13
17167–17446	16
17447–17682	17
17683–17910	18
17911–18070	19
18071–18252	20
18253–18544	23
18545–18816	24
18817–18972	25
18973–19212	26
19213–19742	27
19743–19878	31
19879–20088	June 1
20089–20274	2
20275–20594	3
20595–20806	6
20807–21404	7
21405–21618	8
21619–21790	9
21791–21976	10
21977–22124	June 13
22125–22290	14
22291–22460	15
22461–22646	16
22647–23106	17
23107–23202	20
23203–23378	21
23379–23602	22
23603–23748	23
23749–24010	24
24011–24246	27
24247–24436	28
24437–24670	29
24671–24920	30
24921–25128	July 1
25129–25300	5
25301–25480	6
25481–25590	7
25591–26022	8
26023–26216	11
26217–26418	12
26419–26584	13
26585–26750	14
26751–26986	15
26987–27146	18
27147–27334	19
27335–27468	20
27469–27662	21
27663–27818	22
27819–27954	25
27955–28176	26
28177–28362	27
28363–28626	28
28627–28854	29
28855–28996	Aug. 1
28997–29218	2
29219–29322	3
29323–29440	4
29441–29632	5
29633–29874	8
29875–30010	9
30011–30242	10
30243–30420	11
30421–30636	12
30637–30824	15
30825–30972	16
30973–31280	17
31281–31628	18
31629–31824	19
31825–32028	22
32029–32194	23
32195–32366	24
32367–32594	25
32595–32882	26
32883–33096	29
33097–33432	30
33433–33800	31
33801–34012	Sept. 1
34013–34272	2

34273-34478	Sept. 6
34479-34710	7
34711-35060	8
35061-35190	9
35191-35282	12
35283-35422	13
35423-35798	14
35799-35986	15
35987-36228	16
36229-36430	Sept. 19
36431-36556	20
36557-36774	21
36775-36948	22
36949-37280	23
37281-37538	26
37539-37726	27
37727-37982	28
37983-38280	29
38281-38686	30

○

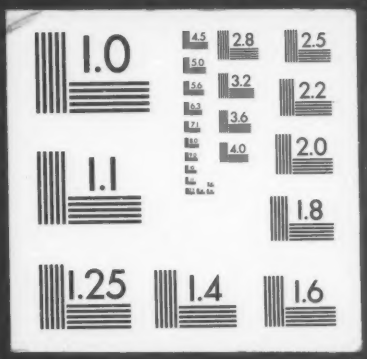
1.0
4.5
2.8
2.5
5.0
5.6
3.2
2.2
6.3
7.1
3.6
8.0
4.0
2.0
9.0
1.1
1.8
1.25
1.4
1.6